Weather: Few Showers Overnight, Cloudy
Details on Page 5

Victoria Daily Times

The Home Paper
TELEPHONE 2-3131
NIGHT
Circulation (to 8 p.m.) 2-3131
Classified (to 8 p.m.) 2-3131
Night Editor (to 11 p.m.) 2-3135

VOL. 121, No. 125 ** VICTORIA, B.C., FRIDAY, MAY 28, 1954—32 PAGES PRICE: 7 CENTS SATURDAY, 10 CENTS

Canada for Collective Pact in Asia—Pearson

Limit to What Country Can Do, He Tells House

OTTAWA (BUP) — External Affairs Minister Lester B. Pearson told the Commons today Canada would support the principle of collective security in Southeast Asia if failure at Geneva made such a pact necessary.

But he said, in a special report to the House on the Geneva Conference, that there was a limit to the amount of "special and political defense commitments" that a country of Canada's size could undertake.

Pearson, who returned last week-end from Geneva, said no real "progress in substance" had been made, in spite of an encouraging start. But he told the House it would be wrong to write the meeting off as a failure yet.

By EDWARD M. KORRY

GENEVA (UP)—East and West agreed in principle today, at an extraordinary morning conference of experts, to hold military talks in Geneva shortly to draw lines for an Indo-China cease fire.

But three sharp disagreements still remained as a barrier to ending the Indo-Chinese hot war.

In a two-hour session, devoted to sorting out conflicting proposals for ending the fighting, experts of the nine nations concerned listed the points of agreement and disagreement.

The principal point of agreement called for representatives of the rival military commands to come here to decide how and where to regroup their forces when a cease-fire becomes effective.

But the experts also listed these major differences:

1. The Communists do not distinguish between the three associated states of Indo-China (Viet Nam, Laos and Cambodia) and want a simultaneous cease fire throughout Indo-China. The West insists that Laos and Cambodia, only slightly touched by the war be treated separately.

2. The Communists are rigidly demanding a "regrouping" of forces in Laos and Cambodia as well as Viet Nam. The West insists there are no "rebels" in the two smaller states and demands that the Viet Minh Communist "invaders" be withdrawn from Laos and Cambodia in any cease-fire.

3. The Communists demand an end to all American aid to Indo-China as "a pre-condition to a cease-fire." The West says acceptance of that proposal without adequate guarantees and controls against shipment of Chinese and Russian supplies to the Reds would leave the French Union forces as vulnerable as sitting ducks. At present 80 per cent of French Union supplies come from the United States.

A secret meeting of the full conference on Indo-China has been tentatively set for Saturday.

This afternoon the leading ministers will turn their attention back to the deadlocked issue of a Korean peace.

The Korean session will hear United States Undersecretary of State Walter Bedell Smith, who will support a South Korean plan for all-Korean elections supervised by the United Nations.

McCARTHY MUST OPEN COMPLETE SCHINE FILE

WASHINGTON (UP)—Senate investigators today served a subpoena signed by committee chairman Karl Mundt on Sen. Joseph R. McCarthy for files on all cases on which G. David Schine worked.

McCarthy showed newsmen the subpoena as he arrived for the afternoon session of the Army-McCarthy hearings. He said it would be "clarified" shortly.

McCarthy countered by asking that a subpoena be issued on Army Secretary Robert T. Stevens for all files relating to the proposed removal of Maj.-Gen. Kirke B. Lawton from command at Fort Monmouth, N.J.

IN CONTINENTAL DEFENSE

Covering U.S. Bases May Be RCAF's Job

By DAVE McINTOSH

OTTAWA (CP)—Defense Minister Claxton has been stressing that the chief aim of continental defense must be to protect the ability of the United States to deliver nuclear bombs.

This means protection of the U.S. strategic bomber force and its base, the industries which turn out the planes and their equipment, and the plants which manufacture the atomic and hydrogen bombs.

It can also mean that the chief role of the RCAF in the event of aerial attack on North America would be protection of U.S. bases, industries and cities.

Defense officials here say they don't believe Canadian targets would be among the primary objectives of a Russian bomber force. So protection by the RCAF of U.S. bases, factories and cities would, in the long run, be protection of Canadian target areas.

There are few RCAF fighter squadrons in this country, but the RCAF operates many radar stations which not only detect enemy aircraft but also steer interceptors to them.

AIR WAR DECISIVE

In the view of some defense officials, if the air war were lost, all would be lost.

They say that if the USAF and RAF bomber commands were knocked out, as well as the means to replace them, there would be no chance of retaliating against Russia and destroying her ability to wage war.

Mr. Claxton has made at least four references to this strategic concept in the last month.

In a speech at Edmonton April 26, Mr. Claxton said it is a matter of the most urgent priority that the capacity to deliver the H-bomb—that is; the U.S. strategic bomber force—be protected.

Last week in the Commons he said:

". . . It becomes evident at once that the ability to deliver the bombs is something which is fundamental and essential to their deterrent character. Unless the U.S. can deliver the bombs they might just as well not exist."

SEES NEW SITUATION

In a radio address Tuesday night Mr. Claxton said:

"We are, therefore, confronted with a new situation in military affairs. This situation gives special emphasis to the whole question of continental defense; and here is the reason why that is the case:

"If there was a war, the first objective of the enemy must be to knock out the ability of the U.S. Air Force to bomb bases and other important targets behind the Iron Curtain. Consequently, the American ability to deliver the bomb must itself be protected by air defenses in North America."

Wednesday, before the Canadian Club here, Mr. Claxton expressed the same view.

It is for this reason that Canada and the U.S. are pushing ahead urgently with the radar early-warning system.

SIR EDMUND HILLARY

Airmen Alerted To Provide Aid For Hillary

Everest Conqueror Pneumonia Victim

NEW DELHI (AP) — The Indian Air Force is standing by to rush aid to mountaineer Sir Edmund Hillary, who is reported ill with pneumonia in the glacial Himalayas, a spokesman said today. No request for help has yet been received.

Hillary, a year ago Saturday, reached the summit of Mount Everest, the world's tallest peak. The report of his illness was received here Thursday in an eight-day-old dispatch relayed by runner from Dr. William Siri, leader of an American expedition in the same region.

The tall, lantern-jawed beekeeper from New Zealand fell ill after leading the successful rescue of an expedition member who plunged down a jagged crevice on Barun glacier on 27,790-foot unconquered Makalu.

Reports reaching here said both Hillary and his injured teammate James Macfarlane are recovering but further exploration of the glacier has been called off. Hillary became ill eight days ago, almost a year after he reached Everest's 29,002-foot summit with Tenzing Norkay.

Macfarlane suffered frostbite after his fall but is otherwise uninjured, according to the reports.

France Calls Up Draftees

PARIS (CP) — The French cabinet decided today to call up 80,000 draftees ahead of time in an effort to reshuffle army personnel so that more professional soldiers may be sent to fight in Indo-China.

A spokesman said 40,000 to 45,000 will be called up as soon as possible, within 15 days to six weeks. The remainder of the 80,000 draftees will be called up starting late in the summer or in September. These troops, all age 20, will form the second half of the 1954 military service class.

Were it not for the desperate need for manpower in the critical Indo-China war they would not be called up before October.

The cabinet acted on the recommendation of the national defense committee, which has been holding day and night meetings since Gen. Paul Ely, chief of staff of the French forces, and two other generals returned with a special report on the deteriorating French position in Indo-China since the fall of Dien Bien Phu.

Political observers are still labelling as "explosive," however, any changes in policy by the government which would send conscripts to fight in Indo-China. This has been against the law since 1950.

The only men who actually will be sent to Indo-China to fight the Communist-led Viet Minh will be professional soldiers.

HE'S NOT LIKELY TO START STAMPEDE

PHOENIX, Ariz. (AP)—Harold Rotham, admitting he is "foresighted, to say the least," has filed a location notice here for 100,000 acres on the moon.

The claim was accepted by the Maricopa county recorder's office Thursday.

POLICE REINFORCED IN DOUK TERRITORY

RCMP Forced to Use Tear Gas on Women; Four Sentenced to Jail Terms for Attack

GRAND FORKS, B.C. (CP)—The RCMP detachment here has been reinforced by eight men, it was learned today, as Sons of Freedom Doukhobors remained firm against orders to send their children to school.

The word of the strengthening of the force in this small rail-shipping town on the international border came following two flare-ups within two days.

Fifteen RCMP constables escorting a truant officer were attacked Thursday by 50 stone-throwing Sons of Freedom women and forced to use tear gas to drive them off.

Four of the women were arrested on assault charges, taken to Nelson, B.C., 65 miles northeast, tried and sentenced to two months in jail.

They were Mrs. Mary Shertobitoff, Mrs. Mary Perepolkin, Mrs. Verna Nazareff and Mrs. Tania Verigin.

The fracas occurred at Gilpin, a Freedomite settlement near here, when the RCMP accompanied Ralph McIntosh into the town so he could read a proclamation.

UNEQUAL BATTLE

McIntosh lost an encounter with 20 nude women who scratched and clawed him Wednesday when he attempted alone to read his proclamation ordering the villagers to send their children to school.

The Sons of Freedom sect objects to sending children to Canadian schools on the grounds the schools teach militarism.

It was not learned whether McIntosh ever got the proclamation read.

Strike Vote At Cominco Bluebell Mine

RIONDEL, B.C. (CP) — A strike may halt operations at the Consolidated Mining and Smelting Company lead-zinc operation here following results of a government-supervised strike vote Thursday.

Employees of the Bluebell mine, located 30 miles east of Nelson, on the shore of Kootenay Lake, voted 244 to 10 for strike action.

The men are members of sub local 651 of the International Union of Mine, Mill and Smelter Workers (Ind.).

Notice of possible strike action was first announced last week by local president Jack Musgrove, who said eight months of negotiations with Cominco "failed to produce a satisfactory agreement."

Campbell, Bachli Gain U.K. Golf Final

MUIRFIELD, Scotland (CP)—Bill Campbell, a United States Walker Cup star, and Douglas Bachli of Australia qualified for Saturday's 36-hole final of the British amateur golf tournament today by scoring 3-and-3 victories over defending champion Joe Carr of Ireland and W. S. Slark of England, respectively, in their semi-final matches.

Open Trade Talks

GENEVA (Reuters)—Communist China and Britain have begun trade talks here, a spokesman for the Chinese delegation to the Far East conference said today. He said the talks are still in progress but gave no specific details.

P.O. Contract Let

OTTAWA (CP)—Associate Defense Minister Campney announced today that a contract for construction of a block square post office in Vancouver has been awarded to Smith Bros. and Wilson Ltd. The Vancouver contracting company submitted a tender of $9,628,000 for the work, the lowest tender received.

Premier Denies PGE Link To Be Abandoned

Bennett Says Both Rail and Road Projects To Be Started at 'Earliest Possible Moment'

By TOM GOULD, Times Legislative Reporter

Persistent reports that the government intends abandoning the southern extension of the PGE broke into the open today and brought an immediate denial from Premier W. A. C. Bennett.

A Vancouver newspaper report said a "major change" in southern extension plans will be brought about by new information, discovered by the Premier.

The paper said the information would lead to the eventual abandonment of the Squamish to Vancouver extension.

Premier Bennett, contacted in Nanaimo, told the Times that "the story is a cleverly-worded bubble based on absolutely nothing.

"I emphatically deny that there is any truth in the report whatsoever. There is no change in our plans," he said.

He added that: "The government will construct both the road (around Howe Sound, running parallel to the railway for a large portion of the route) and the railway.

"We will proceed on both projects at the earliest possible moment."

BONNER QUOTED

Attorney-General Robert Bonner said the paper's report "sounds like a continuation of the Liberal party's opposition to extension plans." He said "there is no truth in the report."

In the face of this clear-cut, and emphatic reaffirmation of government policy on the Squamish link of the province-owned railway, there appears little likelihood of a future change in overall plans.

However, there are some indications that changes in timing will be forced on the government by economic factors. Premier Bennett also is committed to spending $20,000,000 of the $30,000,000 now available for PGE expenditures on the northern extension.

This leaves only $10,000,000 for the Squamish leg, a sum which in the opinion of many engineering experts, is insufficient. Expensive rock blasting is required on much of the route, and the premier has admitted publicly that the federal government does not intend offering aid.

He had asked for a 50 per cent share from Ottawa. It is almost certain now that the most he can expect will be the $1,500 per mile subsidy allowed all new railroad ventures.

Earlier, the premier indicated that tenders for construction would be called soon after a PGE board of directors' meeting to be held Monday.

Another vital factor in PGE plans, the construction of the West Coast transmission gas pipeline from the Peace River area to the Pacific Northwest, could hold off tenders for a short while.

The government is banking heavily on butane and propane hauls from the area if the pipeline goes through. A delay in the pipeline might also delay the railway scheme.

Sir Arthur Fadden Hurt in Car Crash

SYDNEY, Australia (Reuters)—Sir Arthur William Fadden, Australian treasurer and deputy prime minister, was seriously injured when his car overturned tonight.

Fadden, 59, received severe head and face injuries when his car rolled over three times. He was reported still unconscious late tonight.

His Country party, which has 17 members in a coalition with the Liberal party, Saturday seeks re-election in federal polling in Australia.

(See Story, Page 2).

Crossword Prize Hits New High of $375

Prize for the Times weekly crossword jumped to a new high of $375 today when crossworders for the 12th consecutive week failed to come up with a correct solution.

This is the largest figure the prize has reached in the 14 months the crossword has been running.

One of the real toughies this week was No. 7 across "Associated with Europe, of course." There were three possible answers but the composer rules that "francs" was the best. He says "France" is part of Europe, and not expressed as "associated" with it. And to answer "Franc " is much too vague. There were several other sticklers on which crossworders tripped.

Because of the intervening Monday holiday all answers received up to 2 p.m. Thursday were considered in this week's puzzle.

The complete solution, with explanations, is on page 23, along with puzzle No. 62, worth $375.

Foe Nears Key Outpost Yen Phu

HANOI, Indo-China (UP) — Advance elements of two Communist divisions, attempting to crack the southern defenses of the Red River Delta, today drove their "creeping network" of trenches to within 750 feet of the key outpost of Yen Phu.

Loss of Yen Phu would open the way for Red attacks on the Phy Ly and Nam Dinh and on Hanoi itself.

The French high command said the Reds attacking Yen Phu have pushed their main force to within 500 yards of the main defenses of the little rice market town, only 40 miles south of Hanoi.

The advance elements have closed half that distance, the high command said, by employing the burrowing methods they used to capture the northern Indo-China fortress of Dien Bien Phu.

French military sources said there will be no last-ditch stand in the ruins of Yen Phu comparable to the two-months epic defense of Dien Bien Phu by Gen. Christian De Castries and his isolated forces.

Instead, these sources said, the garrison probably will be pulled back for a determined defense of Phy Ly, only seven miles to the north.

Que. Garrison Club Damaged by Blaze

QUEBEC (CP) — Firemen early today curbed a stubborn blaze that raged through Quebec's historic Garrison Club for several hours, causing extensive damage.

The rear section of the club, a familiar landmark to thousands of visitors to this tourist city, was destroyed and firefighters struggled to save the front portion, also heavily damaged.

McCarthy's Latest Challenge Brings Sharp Return From Ike

WASHINGTON (UP) — The White House took issue today with Sen. Joseph R. McCarthy's declaration that federal employees should feed him information regardless of presidential secrecy orders. The statement was directed at McCarthy's remark at yesterday's army-McCarthy hearing that 2,000,000 federal employees have a duty to give him any information they may have about graft, corruption, communists and treason.

Press secretary Hagerty read to reporters a statement which read in part: "Those responsibilities (those of the executive branch) cannot be usurped by any individual who may seek to set himself above the laws of our land or to override orders of the president of the United States to federal employees of the executive branch of the government."

The statement itself did not mention McCarthy but Hagerty said it referred to McCarthy's remarks at the army-McCarthy hearings Thursday when McCarthy said:

"As far as I'm concerned, I would like to notify those 2,000,000 federal employees that I feel it is their duty to give us any information which they have about graft, corruption, treason, and that there is no loyalty to a superior which can tower above and beyond their loyalty to their country."

PENTICTON TURNS DOWN LIQUOR IN RESTAURANTS

Penticton voters turned down beer and wine in city cafes Thursday in a plebiscite on the new liquor outlets.

Some 1,066 voters rejected outlets, while 985 said "yes" on the liquor ballots.

Penticton is the third B.C. city to turn down beer and wine in restaurants. Vernon and Creston previously voted against the new liquor outlets.

Y' kin allus tell when warm weather hits th' Doukhobor country. Off come th' clo'es.

* * *

If th' city workers walk out, mebbe th' garbage collectors w'd stay on strike long enuff t' git th' beaches clean fer swimmers.

* * *

Thet's a new chore fer a gov'mint commission—clippin' poodles.

Ontario Fights Huge Bush Fire

Some 250 weary firefighters today appeared to have gained control of bush fire that Thursday threatened town of Cobalt. Huge columns of smoke seen billowing 3,000 feet in air, above, herald the start of the blaze near Haileybury, where a number of families were forced to evacuate.

Index to Inside Pages

	Page
Bennett Hints at Plan for Road to Tofino	15
Toppled Lumber Results in Damage Suit	15
Inner Harbor Rules Snag Chamber's Showboat	19
118-Bed $1,400,000 Enlargement Urged at Jubilee	3
$100-a-Day Lawyer's Fee Irks City Council Into Appeal	7
Victoria Little Symphony Debut Awaited With Interest	11
Dionne Quints Turn 20 Today	19
"Some Assistance" Promised for Merchant Fleet	14
Five Million Voters in Aussie Elections	2

Alvarez	5	Financial	25	Sports	8 and 9
Ask the Times	15	Island Digest	10	Why Grow Old?	16
Bridge	20	Penny Saver	16	Women	16 and 17
Classified	20	Radio and TV	21	Your Horoscope	22
Comics	12	Roberts	15		
Entertainment	6	Stott	5		

118-Bed Enlargement Proposed for Jubilee

$325,000 Asked From Municipalities For $1.4 Million Hospital Project

Citizens of Greater Victoria were asked Thursday to help finance a $1,400,000 new 118-bed wing for Royal Jubilee Hospital.

The community share is only expected to reach $325,000.

Chairman of the hospital board and Saanich Reeve, Joseph Casey, along with Jubilee administrator, George Masters, addressed a luncheon meeting of city and district councils Thursday.

After hearing an outline of the need for the new block, the councils were asked to give early consideration to financial aspects.

Suggested fund sources, besides the local ratepayers, were the provincial government which would pay 50 per cent or $700,000; the Dominion government which would be asked to pay $150,000; and the hospital board would undertake to raise $225,000.

Reeve Casey thought that the various municipalities should submit by-laws to the ratepayers which would approve borrowing the construction funds which would be repaid on a five-year basis.

$160,250 Required From Victoria

The amount required of each municipality is as follows, based on the ratio of population:

Victoria, 49.3%	$160,250
Saanich, 27.3%	88,650
Esquimalt, 9.7%	31,550
Oak Bay, 11.5%	37,375
Provincial Terr., 2.2%	7,175
	$325,000

The projected wing would cover an area of 800,000 cubic feet. A four-story building, it woulud connect with the west end of the present central building and would require demolition of the present administration building which was built in 1890.

Mr. Masters pointed out that the new building will help consolidate some of the hospital services which are at present spread over 13 separate units.

But more important, he said, the new construction would avoid bed shortage which might occur due to the increasing population in Victoria.

He pointed out that many of the hospital's special services such as the eye surgery, the isolation ward and the psychiatric unit actually serve a population of 200,000 as they are the only ones on Vancouver Island.

He said that although Victoria has at present eight beds per thousand people, where most cities consider six adequate, the need is greater here due to the greater percentage of older people.

25 Extra Beds Needed Each Year

Victoria is growing at the rate of 5,000 a year and will need at least 25 additional beds each year, he stated. He added that due to B.C.'s hospital scheme, there are more people using hospitals now than ever before.

Mr. Masters said he would like space for 118 beds in the new wing as well as improved facilities for employee locker and rest rooms, and a new X-ray department.

He stressed the fact that there is no immediate urgency for the plan but warned: "We don't want another Point Ellice Bridge problem. Let's not wait until it is emergent."

Reeve Casey computed that in Saanich the share of the financing might mean a one-mill increase in taxes for five years—5c per month per person.

Mr. Masters said that one result of the new facilities would be a decrease in the unit operating cost.

Esquimalt councillor G. K. Sammon submitted that Esquimalt could likely pay its share out of current revenue "and not be hurt."

Prior to the luncheon meeting, hospital officials took the visitors on a tour of the hospital and showed them some of the difficulties encountered because of the rambling nature of the present facilities.

They were told that the maternity ward offers a constant reminder of the growing need for more facilities.

"There are 50 classrooms of children born in this hospital every year, 80 classrooms of children born each year in Victoria," said Mr. Masters.

$3.55 plus tax
Rock Mount
SPECIAL OLD CANADIAN RYE WHISKY
This advertisement is not published or displayed by the Liquor Control Board or by the Government of British Columbia

JUST for the RECORD

COLD ROD: In Madison, Wis., a 15-year-old boy did some light repair work on his new jalopy last night and then decided to try it out.

Minutes later he was arrested for driving without a muffler, windshield wipers, horn, rear-view mirror, tail lights, headlights, brakes, and—a driver's license.

★ ★ ★

INDUCEMENT: In Harvard, Mass., town officials weren't having much luck persuading George Rogers of Meredith, N.H., to become high school principal for $3,000 a year, so they added another inducement. They offered him a home—free.

★ ★ ★

DISCLOSURE: In San Francisco a damage suit involving an injured longshoreman was temporarily held up in Federal Court Thursday because a ship in the complaint was listed as the Ss. Sally Rand instead of the Ss. Talleyrand.

★ ★ ★

DAMPER: In Galveston, Tex., police dampened a 15-year-old boy's plans for a singing career.

They recovered from his room $1,200 worth of musical instruments they said he had taken from 11 stores. The loot included a recording machine on which he had inscribed his own voice singing Hill Billy tunes.

The Outardes River in Saguenay County, Que., was named for the wild geese which frequent its basin.

Council Refuses To Endorse Plan For Gas Pipeline

City council declined Thursday to endorse a motion calling for Canadian interests to "go it alone" in building a natural gas pipeline from northern B.C. to Vancouver.

The project, which has been contemplated for some time, presently hinges on the northwestern states of the U.S. buying gas from this supply as well as B.C. Recently there have been indications the U.S. federal government is not willing to authorize the American section of the line.

Support for the "let's-go-it-alone" motion was solicited by the Vancouver and New Westminster Trades and Labor Council.

City council rejected the idea without discussion.

Council Passes $3,500 Grant To Empire Games

City Council readily agreed Thursday to provide $3,500 to the British Empire Games in Vancouver this summer.

The only question was where the money would come from. Ald. Margaret Christie and Ald. Brent Murdoch wanted to tap the $25,000 appropriation for "grants, charitable and otherwise."

Ald. William Pinfold, finance committee chairman, urged that the $3,500 be taken out of the contingency fund. He submitted the $25,000 should be regarded as a fund for helping worthwhile endeavors "within the community."

Council voted 4-3 in deciding to use the $25,000 fund.

EARLY EXPLORER

The Cape of Good Hope was discovered by the Portuguese navigator Bartholomew Diaz in 1488.

5 Million Aussies Vote Tomorrow

All-Time Record Poll Expected Saturday In Fight Between Free Enterprise, Socialism

CANBERRA (AP)—An all-time record of more than 5,000,000 voters will decide in parliamentary elections Saturday whether Australia will continue under the present "free enterprise" coalition or return to socialism.

This is the prime issue in the voting for the House of Representatives, but it has been the quietest election campaign since the war.

This apathy is taken by its supporters as a sign that the Liberal-Country party coalition of Prime Minister Robert G. Menzies will be returned to office.

Voting in Australia is compulsory, and those eligible who fail to go to the polls are subject to fines. The roll call of electors is swelled this time by the addition of thousands of foreign-born adults who now have completed the necessary five years' residence in Australia and become citizens.

The most powerful opposition to the Menzies government is the Labor party. Labor was in control in Australia throughout the Second World War and until 1949, when they were ousted by the present coalition. Dr. H. V. Evatt, former foreign minister, is the Labor leader.

In the last general election in April, 1951, Labor won 54 seats and the Liberals 52, making it necessary for Menzies to lean on the small Country party for an additional 17 seats to control Parliament. The Country party claims to represent the interests of farmers and residents of rural districts. Its leader is Sir Arthur Fadden, deputy prime minister and treasurer in the Menzies cabinet.

There are 291 candidates for 116 of the seats up for voting. Six government members and one Labor member are unopposed.

BENNINGTON TOTAL NOW 94

QUONSET POINT, R.I. (UP)—The death toll in Wednesday's "freakish" explosion aboard the giant aircraft carrier Bennington rose to 94 today and navy officials said it threatened to mount still higher.

Thirty-eight remain in critical condition.

As the death toll rose, a special navy board of inquiry poked through the gutted interior of the Bennington for the second day seeking the cause of the navy's second-worst peacetime disaster.

make old hearts light —GIVE Monday night
Invest your happiness dollars in
Kiwanis Village
All Donations Deductible From Income Tax.

SEE THE
GENERAL ELECTRIC
SWIVEL TOP VACUUM CLEANER
• "THROW-AWAY" BAG
• "TOE-TOUCH" SWITCH CONTROL
• ONE-YEAR GUARANTEE
• RADIO AND TELEVISION INTERFERENCE CAPACITOR
ONLY $99.50
$5.00 DOWN! MONTHS TO PAY!
C. J. McDOWELL
PLUMBING AND HEATING LTD.
1000 DOUGLAS STREET PHONE 3-4138

NEW TOILETS
High-grade porcelain, close connected. Complete with white enamel or oak seats.
$40.00 EACH
USED BATH TUBS
Good condition, white enameled, cast iron, 5', 5' 6", 6'. With fittings $45.00
COME AND BROWSE
ALWAYS SOMETHING DIFFERENT
Capital Iron & Metals Ltd.
— Free Customer Parking —
1824-1832 Store Street 4-2434, 4-8441

COMPLETELY INSTALLED
21" ADMIRAL TELEVISION
WITH 20-FOOT ALL-CHANNEL CHAMPION ANTENNA
LIMITED NUMBER—HURRY!
Install That Long-Wanted TV Set Now and Get Summer Entertainment for Your Family!
MAHOGANY CONSOLE
As illustrated at left, with golden picture frame, plus many exclusive Admiral features and a big 21-inch screen.
OUR LOW PRICE ONLY COMPLETELY INSTALLED $349.95
12 MONTHS WARRANTY
Prices include one full year warranty on all tubes, including the big picture tube.
21-INCH TABLE MODEL
Exactly as shown above with tone control, built-in "Omni-scope," Cascode chassis and Acro-matic picture tube.
OUR PRICE ONLY COMPLETELY INSTALLED $289.95

FREE!
FLOOR POLISHER
Value 64.50
OR A
FREE COGSWELL EASY ROCKER WHEN YOU PURCHASE THIS BEAUTIFUL G-E REFRIGERATOR
Cogswell Easy Rocker. Value 69.50.
OR TRADE IN YOUR OLD ICE BOX
WE WILL ALLOW YOU $70.00
TAKE YOUR CHOICE
FREE GIFT OR TRADE-IN TAKE YOUR CHOICE
ALL YOU DO IS PAY THE REGULAR PRICE, ONLY $339.50
General Electric 9 cubic foot refrigerator, exactly as illustrated. Has across-the-top freezer, vegetable crisper, plus all the new G-E features and G-E one-year guarantee.
DEDUCT 70.00 FROM REGULAR PRICE IF YOU NOW OWN AN ICE BOX
MACDONALD'S
752-754-756 FORT ST. PHONE 3-1171
BOUGHT SATURDAY! DELIVERED SATURDAY!

FREE!
DOUBLE BONUS PACKAGE!
20-gallon Rheem automatic hot-water tank PLUS the famous Universal floor polisher, YOURS FREE!
THIS GIANT BONUS PACKAGE WITH YOUR PURCHASE OF A
UNIVERSAL GAS RANGE
THREE GREAT HOUSEHOLD NECESSITIES FOR AN UNHEARD OF PRICE! Come in and see this sensational Universal Gas Range . . . the price would be low FOR IT ALONE!
This famous gas range (not exactly as shown) has 1 giant and 3 regular self-lighting top burners which give exact heat instantly, special de luxe hardware, chrome door handles, large oven with seamless porcelain lining and oven light, automatic oven heat control, "in-a-drawer" broiler and many other great Universal features! TO OWN IT IS TO OWN THE BEST!
For Propane, Natural or Manufactured Gas
ALL FOR ONLY $299.50
PLUS EASY, EASY TERMS
DOUGLAS TV AND APPLIANCES
2901 DOUGLAS at Burnside PHONE 3-9721

CHURCHILL: A Man and an Era (4)

By WARD CANNEL and RALPH LANE

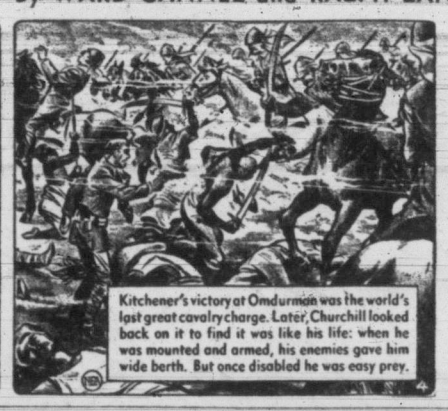

Workers Order Strike In 202-19 City Vote

Members of the Civic Outside Staff Association, who have voted 202-19 in favor of strike action to support wage demands, have still to consider City Council's suggestion that their dispute with the city be resolved by arbitration.

A meeting of the general membership of Local 50 of the Civic Employees' Protective Association will be held soon to consider their next step. The question of arbitration likely will be dealt with at that time.

City Council expressed its willingness to go to arbitration at a special meeting last Friday. Council apparently hoped outside workers would jump at the suggestion and drop the idea of going through with their strike vote.

The executive of the union, however, after considering council's suggestion, decided it did not warrant a special meeting of the membership and ruled that the vote should proceed as scheduled.

202 FAVOR STRIKE

Members balloted Wednesday and Thursday. Out of 257 eligible voters, 224 cast ballots. The count showed 202 in favor of strike action; 19 opposed, and three ballots spoilt.

Cecil A. Holt, union president, said today the executive would be meeting Tuesday to consider its next step, and the membership might be called to a meeting later in the week.

Next regular meeting of the workers is not scheduled until June 11.

Outside workers called for a strike vote when council rejected a conciliation board award which would have provided them with a 3 per cent wage increase and half the cost of MSA coverage. The award was acceptable to the union.

Following council's rejection, the union reverted to original demands for wage parity with Vancouver, which, in the average case, would work out to an increase of 19 cents an hour.

In the meantime, inside civic staff members, who also had their conciliation board award rejected by council, are preparing to resubmit their case to arbitration, since council has agreed.

ARCTIC DUCK

A common Arctic nesting duck, the old squaw, is distinguished by its long, pointed tail feathers.

GUATEMALA WANTS PACT

GUATEMALA CITY (UP) — Guatemala proposed an immediate non-aggression pact with neighboring Honduras Thursday and said the recent acquisition of arms from Communist Poland was purely for defense.

The proposal was made to Honduran Foreign Minister Edgardo Valenzuela.

Vancouver Entries

FIRST RACE—Six furlongs:
Sir Dolan (Richards) 113
Rex Nimbus (Filipchuk) 120
Twinbrook (Richards) 113
Pascan (Poel) 115
Emerald Boy (Russell) 120
Coniagas Boy (Ballah) 120
Sweet Stream (Schmied) 115
Joketa (Oliver) 110
Bucko's Best (Williams) 120
Van Vic (Slocum) 120
Also eligible:
Playmate (Eustace) 113
Lady Able (Koegler) 115
Pot or Mike (Lavoie) 120
Frank's Buddy (Filipchuk) 120

SECOND RACE—5½ furlongs:
Measured Time (Richardson) 107
Simple Fare (Eustace) 104
Happy View II (Elwood) 107
Sidepocket (Williams) 109
Vidette Lad (Strickland) 110
Captain Turley (Sivewright) 109
Monte Paris (Schilling) 104
Lamouche (Oliver) 104
Spee Damion (Schmied) 109
Our Deal (Simmons) 120
Also eligible:
Netherton (Poel) 109
Utmost (Sivewright) 114
Judge Carter (Filipchuk) 114
Skyworth (Lavoie) 109

THIRD RACE—5½ furlongs:
Foreign Frolic (Allen) 118
Higher Wages (Simmons) 112
Captain Scott (Richardson) 111
Royal Hobby (Sivewright) 111
Doll's Lucy (Schilling) 117
Mr. O. D. (Schmied) 118
Speedy Gal (Ballah) 115
Lone Toubo (Williams) 118
Kellsboro Sue (Russell) 110
Brochie (Oliver) 111
Also eligible:
Final Cross (Elwood) 118
Vino Segundo (Williams) 122
Mitch Stream (Lavoie) 115
Sandown Pebble (Slocum) 111

FOURTH RACE—One mile:
Mezzo Soprano (Mullins) 103
Late Edition (Schilling) 115
Angel Cake (Richardson) 105
Botsford (Simmons) 114
Manor Land (Elwood) 110
Private Flash (Poel) 111
Royal Colonist (Ballah) 117
Cairdeas (Schmied) 115
High Court (Filipchuk) 115
Rosa Patch (Williams) 111

FIFTH RACE—Six furlongs:
Renmerb (Richardson) 103
Retrieved (Poel) 115
Man of Spirit (Lavoie) 115
Onto Glory (Sivewright) 118
Nanco (Schmied) 110
Beamers Champ (Williams) 120
Ricca Regard (Simmons) 120
Haida Knight (Ballah) 115
Agnes May (Filipchuk) 110
Railworker (Schilling) 115
Also eligible:
Contact (Foesier) 120

SIXTH RACE—Five and one-half furlongs:
Blueonia (Jones) 112
Udora Mahone (no boy) 103
U Drive (W. Slocum) 109
Quality Quest (Williams) 107
Propel Anue (Filipchuk) 110
Miss Colleen (Oliver) 109
Coran (Sivewright) 112
Goldwater (Schmied) 110
No Later (Richardson) 105
Two Dance (Schilling) 105
Also eligible:
Canland (Russell) 105
Lavender Belle (Sivewright) 110

SEVENTH RACE — Five and one-half furlongs:
Arden Drive (Strickland) 114
Peace Jego (Richardson) 105
Altrato (Poel) 118
Big Sutro (Lavoie) 110
Ballymagorry (Schmied) 113
Harvester (Schilling) 112
Laudare (Oliver) 105
Fast Filly (Simmons) 111
Gypsey (Dickinson) 110
Lord Rosconnor (Williams) 110
Also eligible:
Clount Flood (Schmied) 113
Simonwroth (Poel) 119

EIGHTH RACE—Six furlongs:
Fire Over (Mullins) 120
Four Seasons (Oliver) 115
Marsen (Russell) 110
Dee Dee Did (Poel) 115
Mighty Gene (Williams) 115
Flood Man (Sivewright) 120
Stepping Fast (Ballah) 115
French Tower (Filipchuk) 115
Lola C (Eustace) 103
Royal Glory (Schmied) 120
Also eligible:
Times Scarce (Schmied) 120
Miss Jolly (Jones) 115
Black Deer (Richardson) 108
Glad Regards (Dickinson) 120
Gabardine (Filipchuk) 115
Cliffchoice (Schilling) 115
Jack Snopper (Richardson) 113
Lady Asia (no boy) 108
Mt. Tzouhalem (Filipchuk) 1--
Balarama (Slocum) 120
Mabell (no boy) 108
Brisker (Elwood) 108
Vino Jose (Filipchuk) 120
Lady Editor (no boy) 108
Rent Collector (Hall) 113
Mahi Mahi (Filipchuk) 120
Franklin K (Sivewright) 115
Queen Above (Schilling) 110
Honor Trick (Slocum) 120
First post: 2 p.m.

Costs Less to Buy
1954 CHEVROLET
Brings More in Trade

GIVE YOUR BATHROOM A BEAUTY TREATMENT WITH
RAINBOW WALL TILE
30 WONDERFUL NEW COLORS!
Easy to Install Yourself 49¢ sq. ft. Or Have Us Do It for You
See Them at Your Complete Floor Centre
V.I. HARDWOOD FLOOR CO.
2100 Douglas Street Phone 4-7314

make old hearts light —GIVE Monday night
Invest your happiness dollars in
Kiwanis Village
All Donations Deductible From Income Tax.

Choose Your New
BRIDAL OUTFIT
from Victoria's Leading Fashion Centre and Just Say "CHARGE IT"
PLUME SHOP Ltd.
1710 DOUGLAS ST.

NOW You Can Have Your Slacks Tailored-to-Measure
For Only $18.50
FROM THE FINEST MATERIALS!

FOR TWO WEEKS ONLY
Specially Selected Fine Imported Wool Cut to Your Individual Measurements—
Fit Is Guaranteed
Last year we offered this special to the public and it met with instant success. We are again proud to offer this range of imported high quality fabrics in the new and popular venetians. Also a large range of pic 'n' pics, melanges and worsteds.
The Best Trouser Value in Victoria!
$18.50
FAST SERVICE
24 TO 48-HOUR SERVICE
Murdoch-Girard LIMITED MEN'S WEAR
SPECIALLY SELECTED RANGE OF HIGH QUALITY CLOTHES
623 Yates St.

FAIRBANKS-MORSE
FLOOR POLISHER
Available as Optional Equipment
• SANDING DISCS
• SCRUBBING BRUSHES
• RUG SHAMPOOING KIT
Engineered and Guaranteed for One Year—
• 2 Counter-Rotating Brushes
• ¼ Horse-Power Motor
• Genuine Tampico Bristles
• Exclusive Handle-Support Design
Reg. Value $64.50
WITH YOUR PURCHASE OF
THE FAMOUS 1954

Thor
ELECTRIC WASHER
This is your OFFER OF A LIFETIME . . . the unbeatable Thor washer, built to give you years and years of uninterrupted good service, snowy-white washes with a minimum of work for you.
• Large 9-lb. Tub
• Famous Lovell Wringer
• Thor's Electro-Rinse Pump
• Lifetime Lubricated
• Double-thick Porcelain Tub with "Sea Green" Liner for double duty wear.
PRICE ONLY $199.50
YOUR FLOOR POLISHER FREE!
EASY TERMS C. TAYLER EASY TERMS
HOME APPLIANCE CO.
1436 Government at Cormorant 3-3281

Pussywillows
by George C. Williams AMERICA'S FINEST
• Baby Louis heels
• Soft, soft toes
• Foot littling bows
Panama red and blue
Full-size range 14.95
King's
NOW AT OUR NEW LOCATION
742 YATES STREET

Standard FURNITURE DENNYS OF VICTORIA
"Popularity"
SALE CONTINUES

AIRFOAM!
Simple, low, trim lines make this a top "POPULARITY" number for modern Ranch-Style Homes
10% DOWN then EXTRA EASY PAYMENTS
These suites feature 4 INCHES OF AIRFOAM on a no-sag base . . . beautifully colored COVERS in metallic boucle. See it in the window . . . TRY IT YOURSELF.
TWO-PIECE CHESTERFIELD SUITE 199.00
THREE-PIECE SECTIONAL SUITE 239.00
MATCHING HOSTESS CHAIR 19.88
DON'T MISS THE "POPULARITY" SALE
A wonderful event taking place RIGHT NOW! Check yesterday's advertisement for wonderful values, including these three outstandingly popular values:
PLYMOUTH GROUP
Modern, tasteful living-room furniture. 2-piece Chesterfield Suite as low as 149.88
BLOND BEDROOM GROUP
A smart arrangement to suit every home. Get a bedroom suite for as little as 138.80
MATTRESS SPECIAL
Famous Hammond's Mattress with 220 coil springs and NYLON PADS top and bottom, NEW, and only 39.75
English BROADLOOM
Fascinating textured ENGLISH WILTON BROADLOOM, a Standard DIRECT IMPORT SPECIAL. Come and see it, a terrific value at only 11.95
9x12 rug only 153.75
FREE DELIVERY TOO
Standard FURNITURE DENNYS OF VICTORIA
PHONE 2-5111
RIGHT THROUGH—YATES TO VIEW

No Business Can Afford the Luxury of Silence . . . ADVERTISE!

Victoria Daily Times

The Home Paper

Established 1884

Published every afternoon except Sunday by The Times Publishers Limited, 2631 Douglas Street, Victoria, B.C. The Times is a member of The Canadian Press, which is exclusively entitled to the use for publication of all news dispatches credited to it or the Associated Press, and also the local news published herein. All rights to republication of special dispatches are reserved. Authorized as Second Class Mail, Post Office Department, Ottawa.

STUART KEATE, Publisher — BRUCE HUTCHISON, Editor

Rights and Powers

MR. M. J. COLDWELL, LEADER of the C.C.F., announces that he will introduce a Bill of Rights into Parliament at the first opportunity. Until the contents of his bill are known its merits cannot be judged. But there can be no doubt that Parliament is required, by recent events, to assert its authority over the civil rights of all Canadians.

At the beginning of what doubtless will become a historic national debate it is important to understand what a Canadian Bill of Rights should contain and what it should not contain — to understand, above all, the difference between such a measure under our British system of government and under the entirely different American system.

The original Bill of Rights was devised in Britain in the "Glorious Revolution" of 1689 when King William of Orange pledged himself not to violate the established civil rights of the British people. The Bill of Rights restricted the powers of the Crown. It did not restrict or in the least affect the powers of Parliament. In Britain Parliament's powers over government and over the individual are unlimited. It could repeal, for example, all civil rights if it chose to do so. It is restrained solely by its own good sense and by the power of the people to eject it at the polls.

The American Bill of Rights—a series of early amendments to the Constitution — imitates the British Bill in language but is quite different in its intentions because it is welded to a different system of government. It establishes certain basic human liberties and it forbids either the executive or the legislature or any individual to violate them.

Thus the American Congress is powerless to infringe those rights by any form of legislation or under any pretext. They could be altered only by an amendment to the Constitution, which requires the approval of a majority of the individual States. Any amendment designed to alter them would be quite impossible in practical politics.

The Canadian constitution imitates the American in establishing a federal state but not otherwise. On the contrary, the British North America Act states in its first paragraphs that the Canadian state is to be a reproduction of the British. It follows that the Canadian Parliament, like the Parliament of Britain, must be in full control of all civil rights. This, in fact, is the dictum laid down by Chief Justice Duff of the Supreme Court in the famous Alberta case of 1938, when the Aberhart Government was forbidden to gag the press because press freedom is entirely under the jurisdiction of Parliament.

The Duff judgment and the whole basis of our constitution have been challenged three times in the present generation—in the Alberta press law, in the Quebec Padlock Law and, during the last few months, in the Quebec Freedom of Worship Act. In each case a provincial legislature has legislated on basic human rights which must be solely the business of Parliament if this is a nation and not a congeries of sovereign states.

It is this situation presumably which has caused Mr. Coldwell to propose a Bill of Rights, often proposed before but always rejected by Parliament on the ground that its powers and the people's civil liberty were not in danger. They are clearly in danger today when the Legislature of Quebec undertakes to restrict the right of public assembly, of publication and of free speech under its latest amendments to the Freedom of Worship Act.

Mr. Coldwell will be on sound and unassailable ground if he proposes only to declare by a simple amendment to the constitution that Parliament and Parliament alone can legislate in these fields. In doing so Parliament would merely spell out beyond question the obvious intent of the constitution and its founders. It would assert its essential powers and forbid their violation. It would declare that the civil rights of Canadians are the same wherever they live from coast to coast. It would establish a general Canadian citizenship as opposed to the ten different types of citizenship which provincial legislatures could erect if Mr. Duplessis' latest legislation were valid.

In that sense action by Parliament is certainly needed not only to protect the citizen but to protect the supremacy of Parliament itself. But such a declaration would not be a Bill of Rights like that of the United States, which seeks to codify civil liberties in detail. It would only be the equivalent of the British Bill of Rights, which proclaims the supreme power of Parliament. To avoid confusion, such action by the Canadian Parliament might better be called a Bill of Powers, for its intention should be only to establish Parliament's powers in certain matters beyond the reach of the provinces.

Mr. Coldwell's interest in these matters is to be commended. But he will introduce unnecessary complications, he will weaken his own case and perhaps defeat his own purpose if he attempts to graft the American system to the British, if he seeks to codify in detail what Parliament may and may not do in the field of civil rights.

Such action would be quite ineffective in any case since Parliament, having amended the constitution in the interests of civil rights, could repeal the amendment at any time within the field of federal jurisdiction.

What is needed and all that is needed is the clear declaration, by a simple constitutional amendment, that Parliament and only Parliament can legislate on the basic liberties of Canadians.

That done, we must trust Parliament or elect a new Parliament which we can trust. We hope Mr. Coldwell will proceed along these lines and that under his prompting Parliament, after long delay, will meet and repel the present attacks on its powers and on individual freedom.

The Conacher Tradition

CANADA LOST MORE THAN A great retired athlete and a Member of Parliament when Lionel Conacher died suddenly in a friendly ball game between parliamentarians and the Press Gallery in Ottawa. The nation lost a living legend, or perhaps, more properly, saw the transition of a vital personality from the world of actuality to the realm of tradition.

The man who had been acclaimed Canada's greatest athlete of the first half of this century had established a reputation not only as a great performer. He had also come to symbolize that spirit—one of the finest in sport—which never admits defeat until the final whistle has sounded, the final score is posted.

A new generation has arisen since Lionel Conacher laid aside his football uniform, his skates and hockey stick. Yet it knows the athletic philosophy of the man they called "The Big Train"—never to quit until the contest is over. It is altogether fitting, as The Times' Ottawa correspondent noted, that Lionel Conacher died "trying to stretch a single into a three-base hit."

The Chance to Save a Life

FEW ORGANIZATIONS IN THIS city are held in as high respect as the St. John Ambulance Association. Whenever there is an event calculated to draw a crowd, St. John members are present, usually in uniform, to care for any people who may need first aid.

The service they perform is incalculable in man-hours and in assistance to those who need help quickly.

Next week the association will extend itself on another community project. The Victoria branch will sponsor a "Save a Life" campaign starting Monday. That evening, and every evening thereafter until June 5, the organization will conduct classes in artificial respiration for all members of the public who wish to attend. No fee will be charged and instruction will be given at the St. John quarters, 715½ View Street, starting at 8 o'clock.

The association draws pointed attention to the tragedies which occur annually at water resorts and elsewhere during the summer season. It reminds citizens that lives could be saved in many cases if individuals present when a nearly drowned person is taken from the water knew how to resuscitate him.

This is an opportunity for Victorians to learn quickly the techniques—techniques which could save life. Parents in particular are urged to attend.

The St. John Ambulance Association hopes to increase safety at lakes and beaches, first by urging proper precautions at them and secondly by teaching people artificial respiration in case accidents occur.

The Fireworks Display

Chips

BY DAVID BROCK

IN that little trade journal, Aluminum News, I saw a highly interesting tip for fishermen. It is claimed that if you wrap a spoon (for trolling) in aluminum foil, you will get wonderful results. It doesn't matter if you don't get the foil on smoothly. On the contrary, a wrinkled layer will catch more light with its different facets. I know that when I was a kid I had a little spoon with fragments of mirror cemented onto it, and it caught all the Dollies in Sugar Lake (near Sicamous) while other trollers and all the fly fishermen were catching nothing. Maybe it was just one of those days . . . or one of those weeks, for it worked three days running. Or maybe I was just one of those kids . . . the kind in the funny papers who make the experts cross. I have a theory that fish are faddists, chasing one novelty after another and then losing interest.

Brock

I hope the foil does work. I get sick of polishing spoons. But even if that doesn't work, it is always a pleasure to prove that each wise guy and innovator in his turn is quite wrong and has played you a dirty trick.

WHAT DID YOU EXPECT?

TALKING of fish, I was looking through some old junk in the basement cupboard . . . not to be tidy, but to see where the devil the tidy blokes had tidied up something I needed . . . and I ran across a bottle of fertilizer based mainly on fish. The price was still on it, and it seemed an expensive way of buying fish. Anyhow, the label said that the bottle contained Organic Fish.

Now, what other kind of fish would you expect? Fossilized fish? Celluloid fish for playing with in the bath? A children's card game (and a darned poor one) named Fish? Torpedoes? Paper money? No . . . paper is organic too . . . I forgot. I suppose the suggestion is that plain fish would be a dollar a bottle, and organic fish two dollars. By golly, if you could buy inorganic fish, as the label hints, it might grow inorganic flowers, hey? Artificial flowers. They'd last for ever.

YOUTH MOVEMENT

A BOY I know has a pen-pal, with whom he exchanges news of postage stamps, Scouting, and so on. The chief drawback to this fitful correspondence is lack of astonishing news. However, the pen-pal really did have some interesting news the other day. He described an unusual evening with the Scouts in his part of the world. He said the Scoutmaster had been unable to turn up that night, so things were slightly disorganized. Further, the bitter frost had kept most boys at home. Further, the heater in the hall was broken, so that all the plumbing was frozen. The Scouts were frozen too, for their patrol leaders made them take off their coats and mitts anyhow.

THE patrol leaders tried to rouse some physical and mental warmth among the few boys who did turn up. But one boy didn't feel any too hearty, and although they piped he would not dance, so to speak. So his patrol leader took him out into the snowy porch and twisted his arm for a while . . . literally, for "twisting your arm" is now too common as a mere metaphor. The boy didn't like having his arm twisted, and he hauled off and took a violent poke at his patrol leader. The leader ducked, and the boy's fist went through the window. The boy went and hid in a bush. His patrol was sent to find him (thus doing real scouting), and they found him bleeding copiously, all over the nice white snow.

THE first-aiders got briskly to work, but they couldn't stop his knuckles bleeding. In fact, he no longer had any knuckles. One of the leaders got him into a car, and several Scouts went along to cheer things up, and they drove to the nearest hospital, six miles away over icy roads. Meanwhile, the few remaining Scouts were suffering from worry, shock, wild surmises, inaction, and plain cold. So a leader got a fire going in the hall's kitchen, and they huddled round this (without putting on their greatcoats, I'll bet!), and the same leader tried to improve their morale by teaching them an extremely improper song. The verses were transcribed in the letter, but not (thank you) in this-here family journal . . . and anyhow, the letter is now burnt, by popular request.

I AM NOT suggesting that this was a typical evening with Scouts the world over. That is what makes it so interesting. It sounds more like an evening with a troop led by Groucho Marx. Or at Narkover School, led by the Headmaster, Mr. Smart-Alick. Or a troop invented by the cartoonist Searle, who has spent too much time on St. Trinian's, which is a girls' school. I wish he'd invent a boys' school . . . complete with compulsory Scouts.

Incidentally, Scouting was highly compulsory at my prep-school. But only one boy ever pointed out that conscription and Scouting are clean contrary things. I leave the reader to imagine which boy that was.

DENNIS THE MENACE

"THERE! NOW YOU CAN TAKE YOUR BATH....BUT YOU WON'T HAVE ANY FUN!"

From Our Files

May 28, 1894—The new South Ward School building has been completed by contractor J. G. Brown and is ready for acceptance by the board of school trustees. It will meet the district's needs for years.

May 28, 1914—The provincial cabinet tomorrow will consider affairs of the new University of B.C. There will be a discussion of the arrangements for the site, the staff and other points of preparation.

May 28, 1934 — A dispatch from North Bay, Ont., says: "Mrs. Oliva Dionne gave birth to five girls this morning at her home a few miles from Callander. All are healthy says Dr. Allan Roy Dafoe."

As Our Readers See It

CONSERVATIVES ACTIVE

It is very obvious that practically all Conservative activity in this area is being ignored by the press. A meeting of the Lower Vancouver Island Conservative Associations held in Esquimalt on May 20 barely received mention, yet there were approximately 150 members present.

It might be noted that a recent Liberal meeting at which their leader and two members were speaking was not nearly as successful, yet it received full press coverage.

The Conservative meeting in Esquimalt was indeed one to be remembered, and the provincial leader, Deane Finlayson, gave an outstanding speech. He told of the splendid gains in membership and the increasing number of young people's groups being formed in B.C. He received a standing ovation that rocked the hall, and it rivaled anything seen in this city.

A committee was formed to arrange for the opening of headquarters in Victoria, which is good news for every Conservative. While your paper did not see fit to give this meeting a write-up, I know that a good many Conservative supporters who read the Times would like to know about our activities, so I am hoping that they will see this letter.

MRS. NORA LINDSAY.
920 Tattersall Drive, Victoria, B.C.

SCHOOLS AND COSTS

Being a parent, with several children, the subject of new schools and additions to old ones is of special interest to me. As a taxpayer, with property both in the North Saanich area and at Brentwood, I am even more vitally concerned.

I heartily agree with the members of the school board and their statements that we need new schools and additions to old ones, but their estimates of the cost of these additions and new construction fill me with amazement and apprehension.

On what basis do they arrive at these astronomical figures for such things as additions let alone new buildings? Far too little information has been given to us, the taxpayer, as to the cost and how it is estimated.

I feel that the cost and all things pertaining to it has been purposely kept in the background, and our feelings played on with regard to the plight of the poor, over-crowded students, so that we will blindly vote "yes" without proper appreciation that by doing so we are endorsing a policy of extravagance and heaven knows what at our expense. Once the board has our permission to go ahead, who knows where it will lead?

Too many people when working for the government feel that no sum is too great to ask. Until the board can show that these estimates are based on an honest and fair valuation of the cost of the work needed, Mr. and Mrs. Taxpayer, you had better vote "no."

As far as the PTA is concerned, this whole business is plain politics and completely out of our line of endeavor. We are just being used by the board to further their objects and the PTA had better leave the whole thing alone. Individual members can do what they like personally, but any action taken should not be done in the name of the PTA.

CLAUDIA M. E. WHIPPLE.
R.R. 1, Saanichton.

CORDWOOD LIMITED

In a recent issue of the Times my friend, Mr. Robert D. Harvey, says he was somewhat intrigued with the following in "From Our Files":

"May 14, 1894—President Van Horne of the CPR, Superintendent Abbott and Chief Engineer Peterson were taken over the V & S Railway yesterday. The run was made in 26 minutes."

As I was agent for the railway at Sidney at the time I can assure Mr. Harvey that your item is correct.

In the first place, the railway was 16 miles in length, not 20 as claimed by Mr. Harvey. The end of steel at Victoria was Hillside Avenue.

It was many years later that the station was situated in the Market building; later it was moved to Blanshard Street.

Mr. Harvey goes on to say that he is quite sure neither the equipment nor the roadbed would allow for such a spectacular run.

Let me inform him that the equipment was of the best for the period. The engine was a Baldwin made in Kingston, Ont., and the roadbed new and in first-class condition.

I think this record was broken later on a test run when, you will recall, the stern-paddle-wheeler "Strathcona," purchased, I think, from the Hudson's Bay Co., ran for a short time between Sidney and Nanaimo. The combined railway and steamer took approximately the same time as the E & N passenger train.

J. J. WHITE.
Sidney, B.C.

An Answer from Indonesia

Mr. Kohout's letter in this newspaper prompted me to write an answer. Maybe he will not like it, but I guess there are plenty of people who are not very happy about his statements either.

I wonder, did he ever go to Asia? Was he ever in Indo-China or Indonesia? If not, what then is he talking about?

I was born in Indonesia, learned the language as a child, and studied in the Netherlands to go back to Java and work. We studied the native languages, so when I went back to Java with the Dutch army in 1946, I could talk to them and understand them.

In many parts of the country that we opened up again in military actions, the natives were scared of us at first. Why? Because the guerrillas had said that we were going to kill them all, women and children. Well, let me tell you, we did not. We would still be busy if we had to do that, there are over 40 million people on Java!

Anyway, as soon as we had talked to the village chiefs, the teachers and the Mohammedan priests, the villagers would come back, and start working in their rice fields, open up their little shops, and the children went back to school again.

I doubt if Mr. Kohout has seen the living skeletons along the fences of the barracks in Djakarta, or any other city, in 1945-1946, who used to come begging for food. How many of our men saved the lives of these poor creatures by giving mess-tins full of good food, or bread, while they had to go to town later on to buy a meal at a Chinese restaurant.

There was no racial discrimination in Indonesia when the Dutch were there. Indonesians were town-major, police-inspector, officers in the army and so on. Any job was open. A captain of one of the units I was working with was a full-blooded West-Indian negro. And he had Dutch and Indonesian soldiers under his command.

Does he think the natives are now any happier than before? I wish this was true. Then I would not mind that we pulled out of Indonesia.

Maybe he thinks, too, that the majority of the people were behind the movement for independence. Let me tell you the majority did not care (as I guess all over Asia) as long as they could live in peace and happiness.

He says in his letter: "According to British colonial experts, the French administration of Indo-China was worse than the Dutch in Indonesia." Why the Dutch had to go, while the French were reinstated by force of arms is one of those "enigmas wrapped in mystery."

Let me ask what every Dutchman has been asking himself since that time, when we had to pull out of Indonesia because the United Nations told us (not because we could not win!).

Here is the question: How about the British in the Malay States, in Northern Borneo, the colonies of Africa, etc., etc.?

I guess I know your answer, and you are right, but so were the Dutch that time!

I am full of admiration for the British administration and rule in those countries, but do not try to tell me that the Dutch or French were any worse.

MIEL BELTGENS.
R.R. 2, Ladysmith.

An Interpretation of Chinese History

Mao Tze-Tung is the son of a farmer, born in 1893. From the age of six he worked alongside farmers in his father's fields. Primary school finished, he walked to Changsha, his provincial capital, and at an academy studied Darwin, Huxley and Spencer.

Later he went to Peking, became assistant librarian at the university and joined the circle of Peking Journalists. Doing so, he met Hu Shih, leader of the Renaissance Movement (later Chinese Ambassador in the U.S.A.).

In May, 1921, Mao took part in a Socialist Youth Party, which advocated forming a Communist Party. Later he returned to Changsha, where he organized a Communist Committee, and edited the journal "New Hunan."

Chiang reached Shanghai in the spring of 1927, and made a complete volte face against the Communists with whom he had formerly associated, and carried out wholesale executions. Those of us who were in Shanghai at that time remember being shocked at the way he burnt alive Communist soldiers locked in locomotives at the Shanghai Railway Station.

Adjacent to my own residence in Pootung (Chinese territory across the Whangpu River from Shanghai) heads were being lopped off by the scores. The Communists never forgave Chiang Kai-Shek for this betrayal.

In 1928, Mao Tze-Tung and his small band of survivors seemed to be the only force left of the Communist Party.

In 1930, Chiang set out to liquidate Mao once and for all, and carried out a series of "extermination campaigns." From all Chiang's traps, Mao broke free, and made that epic march to the northwest, which is immortalized by Edgar Snow in his book "Red Star Over China."

Later, at Yenan, after epic struggles against the Chinese Nationalists led by Chiang, Mao concentrated his entire energies on the new enemy and invader of China—the Japanese.

This brought about the next meeting between Chiang and Mao, in the spectacular "Sian Incident" of December, 1936. Chiang had ordered the "Young Marshal" (son of the Manchurian warlord, named Chang Tso-lin, whom Canada's "one-armed Sutton" worked for, and who was blown up in his train by the Japanese to start their conquest of Manchuria) to Shensi, to attack Mao's forces. However, the Young Marshal became an admirer of Mao, and hundreds of the Young Marshal's troops deserted to Mao's side.

Therefore, when Chiang flew to Sianfu to investigate, he was kidnapped by a section of the Young Marshal's bodyguard. In the meantime a mutiny between some 170,000 of his troops took place, the Governor and the generals all being imprisoned.

It was then that Chiang was ordered by the Communists to make war against the Japanese, instead of against his fellow Chinese. The end of this amazing Chinese drama concluded when Madame Chiang flew to her husband's rescue, accompanied by their Australian adviser, W. H. Donald, armed with the silver dollars the Young Marshal demanded as ransom money. Mao decided that a united front against the Japanese was preferred to Chiang's death.

From 1939 to 1943 Mao abstained from all Communist propaganda. On the eve of the Japanese surrender he signed a truce with Chiang, whilst awaiting a Constituent Assembly to be formed.

Chiang once more double-crossed Mao, and on the advice and help of American military advisers, opened up again a shooting war against his fellow citizens. The rest is now history.

W. A. SCOTT,
(Former member, Engineers' Dept., Chinese Maritime Customs).

MARKED for READING

BEST OF THE LOT

The three finest things in creation are the sea, 'Hamlet', and Mozart's 'Don Giovanni'.

—Flaubert's Letters.

ON THE TIMES

By ART STOTT

How Dear to the Memory

LESS THAN 40 years ago the people of Victoria used to make expeditions to Goldstream.

The outings were a little more elaborate than picnics. They had to be planned like a campaign. Train tickets had to be purchased, a commissariat had to be set up. You couldn't call the provisions that went into the big wicker hampers mere lunches. They contained great, thick sandwiches, bowls of potato and egg salad, half a ham, cold tongue, pickles, relishes, cakes, pies, cookies, tomatoes, bananas, watermellon, bottled beer for Grampa and the men, and cheesecloth bags of tea to be messed in a blackened can over the fire.

Stott

You needed a marshal at the train depot to check all the families and to make sure that everybody got aboard. There was always a baby buggy to be stowed away, and one or two of the older folk would be packing fishing rods and tackle that always seemed in the way.

Just as the train was ready to leave a small boy would inevitably whisper something to his mother and there'd be a last-minute dash by the two to the waiting room.

There was a frenzied tumult on the station platform and a constant cry in the air: "Keep away from the tracks, you youngsters. Keep away from the tracks."

An infant would start to cry, the porter would call "All aboard" and the party would be off.

The trip up would be noisy. A child would weep in a corner seat for something he'd left behind on the platform. Women would pick up their gossip. The rough male laughter of adult story tellers would roll through the coach and a piping voice would rise in the plaint: "Mummy, I'm gonna be sick."

INVASION

Eventually the party would arrive at Goldstream. The crowd would leave the train like immigrants starting a trek for settlement, though they'd be wearing outing clothes—the women long white dresses and the men Norfolk jackets, flannels and straw boaters.

The kids would rush ahead down the trail, pushing each other into thickets, and finally the outing site would emerge among the close trees—a place of coolness by the stream, with sunlight dappling the ground.

Youngsters would take off their shoes and stockings, step into the water on the smooth, slippery brown cobbles and promptly go under. There'd be screams from the women and hoarse shouts from the men as one child was retrieved and another went down.

The wet kids would be peeled off and wrapped in spare sweaters to stand around a smoky fire and the meal would get under way. Eating was a tremendous feat of enjoyment and endurance. Enough food to fill an army would disappear, and around Grampa's beer singing would start.

Adults would stretch out for naps in the shade. Children would wander off and lose themselves along trails. A conducted party would follow the stream down to the road. There, across a bridge, they'd come to a pool, its south end guarded by a huge boulder. And on the boulder would be a couple of fishermen dangling bobbed-lines in the water with worms to attract unappreciative trout. You could see the fish through the deep water and watch them swim lazily into the shallows. But you couldn't make them take the bait.

LIVING DANGEROUSLY

Hardy youngsters would sneak off to secluded parts of the stream, strip and have short swims in the icy water. The daring type would climb trees, balance on the edge of cliffs over the water, and more of them would fall in.

Then the group would slowly wander back to the lunch spot and start eating again.

Finally the party would stir itself for the hike back to the train. Sleepy little ones would nod on the shoulders of the men packing them. The women's dresses would look as if they'd been to a picnic.

There'd be the wait for the train and the outing would end in a final gabble among the women separating at the Victoria station for home.

It was a wonderful time—a time for heroes and you had to be a hero to stand it.

But you got more than food, more than exercise and more than fellowship from an expedition to Goldstream. Unconsciously you gathered from it an impression of natural beauty, a feeling of underlying calm in spite of the hectic invasion you'd made into the wilds. You stored up an appreciation for the attractiveness of trees, forest and undergrowth: a cold, vital little stream running over its brown boulders, and impressions of dappled sunlight.

If you'd been around at that time, you might have thought of those outings the last time you went up-Island. The beauty and serenity seems to be buried somewhere under the piles of cut trees stacked for burning where the road improvement is being made. It's lost somewhere in the trail of the bulldozer. Even the stream seems sullied.

But maybe that's nothing to worry about. That's progress. Who knows, maybe they'll put the stream in a pipe someday. Then it'll look much tidier and nobody'll fall in.

YOUR HEALTH

By DR. WALTER C. ALVAREZ

The Problem of Acne

Dr. Alvarez is Emeritus Consultant in Medicine, Mayo Clinc and Emeritus Professor of Medicine, Mayo Foundation.

One of the greatest sorrows of young people is acne, or a pimply face. It comes to disturb a youth—boy or girl—just at the time when he or she wants most to be sexually attractive. Curiously, it is related in some way to the glands which preside over sex, because it comes at the beginning of adolescence, and very commonly, quits at the age of 22. It can be produced in adults sometimes by the giving of strong dosages of sex hormones. Unfortunately, there doesn't seem to be any way of helping these young people by the giving of hormones. Perhaps they have too much, and what we should be doing, if it were possible, would be to take some away from them.

Dr. Alvarez

Probably most of these youngsters were born with an excessively greasy skin, and that is why they have so many hundreds and thousands of blackheads. Blackheads represent the dirty outer end of a column of sebum, or skin fat. In the normal child there is just enough fat made to keep the skin soft and smooth and moist, but in the youth who has a tendency to acne the secretion may be so abundant that his skin can hardly handle it. Often it helps a good deal to wash the greasy skin morning and night thoroughly with a good soap, which will take out some of the fat, and will keep open the mouths of the glands.

BOOK RECOMMENDED

Of course, if the child's parents have enough money to send him to a good dermatologist, that will help much, but even then the youngster may not be able to take the time to go every other day and wait in the dermatologist's waiting room. Many youngsters would be helped by reading a little book by Dr. Herbert Lawrence, called "The Skin Problem Facing Young Men and Women." It is published by Timely Publications, 303 Sutter Street, San Francisco, Cflif. It is small book of 70 pages and it doesn't cost much.

In this book the doctor tells young people some of the things they can do to help themselves. The most important thing is to go quickly to a drug store to buy what is called a blackhead remover. This is a tiny metal spoon with a hole in it. One places the hole over a blackhead; one presses down and out comes a little white column of sebum that looks a bit like a tiny worm. If, every day or two, the boy or girl will remove every blackhead which has appeared, there won't then be so many to get infected, and thus to produce big ugly red pimples.

Also, there won't be so many pimples to leave later deep and unsightly pits. I have seen youths who very quickly get over their acne just by removing blackheads as fast as they formed. If pimples do form, the pus should be let out as soon as it forms and then it may be well for a few minutes to dab the little area with strong alcohol, to help kill the germs. One should be careful not to smear the pus over the rest of the face because this will invite the coming of more infected pimples.

The next thing to do is to keep a record to see if the eating of any particular food causes a bad flare-up of the acne. In several of the university medical clinics where the students are taken care of, it has been found that the most important thing that can be done is to take away chocolate from the diet. Most skin specialists advise that the youth cut down on the amount of food eaten. So many youngsters are constantly going to the corner soda fountain to fill up on rich sundaes full of cream and sugar. Doubtless, many boys and girls wouldn't have quite so greasy a face if they didn't eat so much fat.

Dr. Lawrence speaks of the use of soft X-rays on the skin to cut down on the amount of activity in the fat-making glands. However, X-rays must be given only by an expert so that there will be no over-dosing.

Fortunately, today, persons whose faces are badly pitted by an old acne can be made much better looking by one of several techniques in which the face is anesthetized and then gone over with sandpaper or a sharp knife or a little electric wire brush. This will make the face smooth again, and from pictures I have seen of "before and after" this technique must often leave the face immensely better looking than it was before.

The Thrill That Comes Once in a Lifetime — A WEBSTER CLASSIC

TURNED OFF OIL FURNACE

Hamilton Couple Begged; $200,000 Tucked Away

HAMILTON (CP) — Once they tossed gay parties, but later begged food from neighbors. They turned off the furnace because oil was too expensive. Now they are in a mental institution—leaving $200,000 scattered about their old brick house.

Just about everybody on Eastbourne Avenue, in the old residential section of east-end Hamilton, thought Mr. and Mrs. Harry Teefer were poor. The couple, both in their 70's, had lived there since 1910.

Investigators from the Ontario public trustee department Thursday uncovered a fortune in bills and bonds stuffed in cardboard boxes, in an old flower basket, under stacks of dusty newspapers everywhere from the cellar to the attic in the nine-room home. They found so much money they had to make two trips to deposit it in a bank.

There were indications the figure might go higher than $200,000. Relatives told police the Teeters owned considerable property in and around the city. This included an apartment block and houses.

The investigation was made after a committee was formed to take care of the couple's affairs when Mrs. Teeter was committed to the Ontario mental hospital here last April. Mr. Teeter was committed in 1952.

U.S. Rotarian Deplores Lack Of Men of God

Despite technical advances of the past 50 years in the United States the nation lags spiritually, Tom McDermott, Nyack, N.Y., a past Rotary president and district governor told the Rotary Club here Thursday.

He said "we know more about war than peace. There are too many scientists and not enough men of God."

Of atomic energy: "If they start using it for war we can start all over again with bows and arrows."

MYSTERY TOUR

Five Seats Vacant

Lv. Sunday, May 30, 2.00 p.m.

This 50-mile tour will leave from our office at 602 Courtney Street, Sunday, May 30, 2.00 p.m., for unannounced destination. We will travel over one of Vancouver Island's most scenic highways, valleys and hills and beautiful shoreline, and at the end of our journey we have afternoon tea with entertainment. We return to Victoria via another route. "Your host for most" George Willis. You will enjoy this tour by new chartered bus with large picture windows. Tour including tea $2.75. Reserve your seats now. If it rains, no trip.

Western Canada Travel Service

600 and 602 Courtney Street

Between T.C.A. and Bus Depot—2-4712

Airport Facilities Hit Again

OTTAWA (CP) — Opposition member William Hamilton and Transport Minister Chevrier don't see eye to eye on the adequacy of passenger facilities at Canada's terminal airports.

They differed Thursday in blunt terms during an all-day Commons discussion of transport department estimates.

Mr. Hamilton (PC—Montreal-Notre-Dame-de-Grace) said airport passenger facilities were "shamefully inadequate in almost every case."

The Montreal member quoted the opinions of several experts which, he said, constituted "a damning indictment of what this government proposes to foist off on the people of Canada at the present time as adequate airport facilities."

SAVES CLIMBING

The world's first mountainside cog railway opened at Mount Washington in New Hampshire in 1869.

make old hearts light —GIVE Monday night

Invest your happiness dollars in

Kiwanis Village

All Donations Deductible From Income Tax.

Say "When" with...

DOMINION TEN

CANADIAN WHISKY

This advertisement is not published or displayed by the Liquor Control Board or by the Government of British Columbia.

Regular Advertisers . . . Sell More

A WHOLE FLOOR OF SALE

Prices For The CHILDREN

Playclothes . . . holiday wear, school and party dresses . . . just when you want them come these sensational clearance values.

COTTON DRESSES Dainty prints and plain colors; sizes 1 to 14x. Reg. $1.98 to $5.98, now **1/3 to 1/2 OFF**

COATS In every fabric, some with matching hats. Sizes 2 to 14x. **1/3 to 1/2 Off**

SHORTIE COATS Just right for Summer wear. All colors and shades. Sizes 7 to 12. **1/3 Off**

TEE SHIRTS Plain colors or novelty stripes and patterns. Just everything. Reg. to $2.89 **98c**

Blazers In white melton flannel. Sizes 7 to 12. Reg. $9.95 **$4.95**

Blouses A fine selection of nylon, taffeta and crepes. Sizes 3 to 6x. Reg. $2.98 **$1.79**

BOYS' FADED BLUE DENIMS. 9 oz., sizes 6 to 10. Reg $3.98 **$3.29**

SHORTS for boys and girls. Reg. $1.98 **$1.29**

COTTON PLAYSUITS. 1 and 2-piece. Sizes 3 to 10. Reg. to $3.95 **$1.99**

COTTON DIRNDL SKIRTS. Sizes 7 to 12. Reg. $1.39, for **98c**

OVERALLS. Sizes 4 to 6. Reg. $3.29, to clear **99c**

SWIM SUITS Marksway suits, sizes 2 and 4 only. Reg. $4.98 **$1.98**

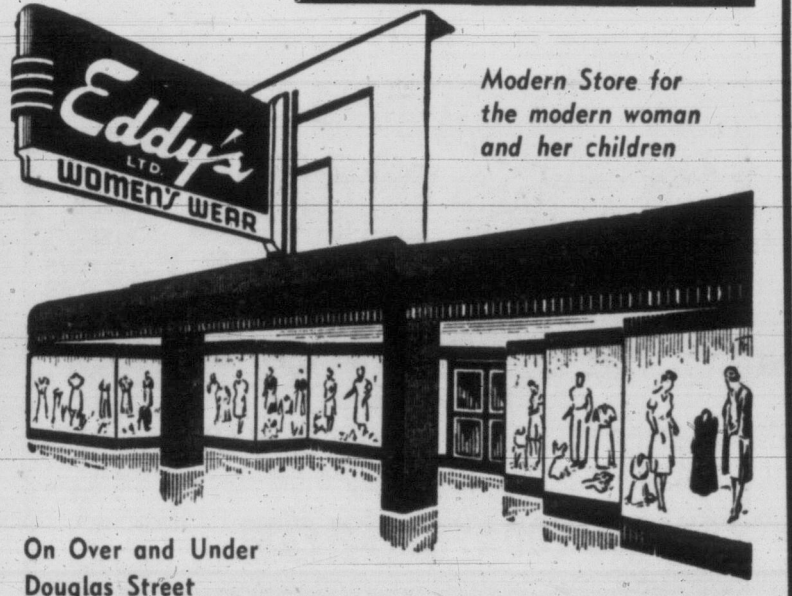

Modern Store for the modern woman and her children

On Over and Under Douglas Street

NATIONAL MOTORS LTD.

819 YATES STREET PHONE 4-8177

WEATHER SYNOPSIS

CITY'S WEATHER RECORD

Sunshine, 1954	782.3 hours
Last year	641.6 hours
Precip. to date	14.02 inches
Last year	15.45 inches

SYNOPSIS—Skies were clear in most sections of the province overnight and temperatures fell quite sharply. Most stations in the interior reported overnight temperatures in the 30s with Smithers recording the lowest at 33 degrees.

Rain has fallen along the north coast during the night as a Pacific storm neared the coast. The cloud and precipitation from this system will spread into the interior overnight but precipitation is not expected east of the coast mountains. It will be warmer in the interior tomorrow but the coast will remain cool.

DOMINION PUBLIC WEATHER OFFICE 9 A.M. FORECASTS

Forecasts valid until midnight Saturday.

VICTORIA—Cloudy Saturday with a few showers overnight and Saturday morning. Little change in temperature. Winds light becoming southwest 20 Saturday afternoon. Low-high, 45 and 60.

WEST COAST—Cloudy with showers Saturday becoming frequently sunny by late afternoon. Little change in temperature. Winds light, becoming westerly 15 Saturday afternoon. Low-high at Estevan Point, 45 and 55.

VANCOUVER, GEORGIA STRAIT — Cloudy and cool Saturday. A few showers overnight and Saturday morning. Wind light. Low-high at Vancouver airport, 50 and 62; Nanaimo, 45 and 62.

TEMPERATURES

	Min.	Max.	Precip.
YESTERDAY			
VICTORIA	43	62	--
ONE YEAR AGO			
VICTORIA	49	59	--
ACROSS CANADA			
St. John's	36	55	--
Halifax	36	58	--
Montreal	50	63	--
Ottawa	46	64	.06
Toronto	50	59	.05
Winnipeg	42	55	.34
Regina	42	48	.68
Saskatoon	36	60	.16
Lethbridge	42	56	.04
Calgary	39	53	.02
Edmonton	46	61	--
Kamloops	38	60	--
Penticton	37	58	.01
Vancouver	45	62	--
Kimberley	38	54	.09
Prince Rupert	44	53	.02
Prince George	36	57	--
Port St. John	43	54	.07
Whitehorse	33	55	--
Seattle	39	61	--
Portland	38	63	--
Chicago	61	72	.61
San Francisco	45	72	--
Los Angeles	57	69	--
New York	56	65	--
New Westminster	42	59	--

SUNRISE, SUNSET SATURDAY (Pacific Standard Time)

Sunrise 4.19 Sunset 20.04

TIDES AT VICTORIA (Pacific Standard Time)

	Time H.M.	Ht. Ft.	Time H.M.	Ht. Ft.	Time H.M.	Ht. Ft.	Time H.M.	Ht. Ft.
28	6.09	3.7	15.23	6.5	16.25	6.4	23.10	9.7
29	6.51	2.4	16.39	7.4	27.30	7.3	23.38	10.0
30	7.33	1.4	17.25	8.0	18.41	7.9		
31	0.07	10.2	8.16	0.6	18.07	8.5	19.40	8.4
June								
1	0.38	10.3	9.00	0.3	18.50	8.7	20.36	8.5
2	1.07	10.2	9.44	0.2	19.33	8.8	21.33	8.6
3	1.32	9.8	10.31	0.6	20.16	8.9	22.34	8.5
4	1.58	9.3	11.17	1.1	20.55	8.8	23.44	8.3
5	2.27	8.7	12.04	1.8	21.23	8.8		
6	1.13	7.8	2.41	7.9	12.49	2.7	21.41	8.7
7					13.30	3.6	21.48	8.7

TIDES AT POINT ATKINSON (Pacific Standard Time)

	Time H.M.	Ht. Ft.	Time H.M.	Ht. Ft.	Time H.M.	Ht. Ft.	Time H.M.	Ht. Ft.
28	1.08	14.9	8.26	4.1	15.06	12.1	19.59	9.5
29	1.43	15.0	9.08	2.3	16.16	13.3	21.06	10.4
30	2.20	15.0	9.51	1.2	17.18	14.4	22.06	11.0
31	3.01	14.9	10.33	0.5	18.12	15.2	23.06	11.4
June								
1	3.44	14.6	11.19	0.0	19.03	15.7		
2	0.05	11.4	4.32	14.2	12.03	0.1	19.52	15.9
3	1.03	11.2	5.22	13.6	12.48	0.5	20.37	15.9
4	2.04	10.8	6.14	12.9	13.34	1.4	21.20	15.7
5	3.08	10.3	7.10	12.1	14.17	2.5	22.01	15.4
6	4.16	9.7	8.18	11.2	15.00	3.9	22.39	15.0
7	5.23	8.7	9.39	10.3	15.48	5.4	23.16	14.7

SAANICH INLET

To determine tides in Saanich Inlet area: For higher high water, deduct 14 minutes; for lower low water, deduct 35 minutes; for half-tides (those other than highest and lowest) deduct 32 minutes.

COWICHAN BAY

To determine tides in Cowichan Bay area: For higher high water, deduct 16 minutes; for lower low water, deduct 35 minutes; for half-tides, deduct 33 minutes.

Manufacture of cutlery has been carried on at Sheffield, Eng., since before the 15th century.

$75,000 FIRE

WALLACEBURG, Ont. (BUP)—The Standard Press, a printing shop, was destroyed by fire Thursday night. The damage was estimated at more than $75,000.

Circus at Vic West Park Despite One-Man Protest

City Council Thursday gave its formal consent to the Clyde Beatty Circus playing a two-day engagement here in July despite objections raised by Reginald Clarke Sr., 202 Edward Street.

The circus will play at Victoria West Park July 14 and 15.

Mr. Clarke, who described himself as the closest resident to the park, asked that the circus be refused permission to locate there because of noise, general nuisance and property damage which had resulted in the past.

He made a special plea since he said his wife was suffering from a heart condition and was under doctor's orders to be kept quiet.

He suggested if the circus had to come, it should be located elsewhere.

"Saanich has got a lot of open spaces," he suggested.

Council, in deciding to allow the circus, agreed to ask the police department to furnish special attention to the district during the two-day engagement.

HIGHEST HONOR—As thunderous applause rang through London's royal festival hall modest Russian-born Igor Stravinsky, 71, Thursday night received the Gold Medal of the Royal Philharmonic Society. After receiving Britain's highest musical distinction the world-famous composer conducted the Royal Philharmonic Orchestra in some of his works before a capacity audience of 3,500.

BCE Wednesday Night Band Concerts Okayed

B.C. Electric will again present a series of Wednesday night band concerts in Beacon Hill Park during the summer months.

The company notified City Council Thursday it intends to stage its first presentation Wednesday, June 30, and present weekly concerts through to Aug. 11. A band, under conductor Jimmy Miller, and different vocal artists will be featured. Concerts will start at 8 and last until 9.30.

Council accepted the offer with appreciation.

CO-OP FACTORIES

Co-operative associations owned 40 per cent of Canadian butter and cheese factories in 1952, against 20 per cent in 1939.

IN TOWN TONIGHT

ATLAS—"Shane" at 2.07, 4.24, 6.41, 9.03; "The Enchanted Square" at 1.55, 4.12, 6.29, 8.46.

CAPITOL—"Elephant Walk" at 12.58, 3.02, 5.06, 7.10, 9.18.

DOMINION—"Thunder Over the Plains" at 1.15, 3.19, 5.23, 7.27, 9.36, plus "Black Fury" at 2.47, 4.51, 6.55, 9.04.

FOX—"Night People" at 6.45, 9.00.

GEM—"The Caddy" at 7.45.

ODEON—"Ma and Pa Kettle at Home" at 1.10, 3.20, 5.30, 7.40, 9.50.

OAK BAY — "Prisoner of Zenda" at 7.11, 9.18.

PLAZA—"Border River" at 1.00, 3.55, 6.50, 9.45, plus "The Prince Who Was a Thief" at 2.24, 5.20, 8.15.

ROYAL — "Hell and High Water" at 1.09, 3.11, 5.13, 7.15, 9.22.

TILLICUM — "Branded" plus "The Turning Point."

ON STAGE

Victoria Theater Guild, "And So to Bed," 8.15.

BUTCHART GARDENS — Daily 9 a.m. to 11 p.m.

Council Approves Water Tour Operation

City Council gave approval Thursday to H. J. Sims' application to again operate a water sightseeing tour business from the float in front of the Government Street Causeway during the summer months.

ACTRESS SEEKS DIVORCE

SANTA MONICA, Calif. (CP)—Actress Gail Russell, 29, Thursday filed suit for divorce against her actor husband, Guy Madison, after nearly five years of marriage. She charged Madison with mental cruelty.

THE COUNTRY PARSON
THE PICTURE THAT SAYS... "God Bless Everybody"
starring JOHN BEAL
REGULAR PRICES
STARTS MONDAY PLAZA

THIS WEEK . . . CURTAIN — 8.15 P.M.
VICTORIA THEATRE GUILD Presents
"AND SO TO BED"
Tickets on Sale for Friday, May 28th - Saturday, May 29th . . . ONLY
Box Office—Eaton's Music Centre

3rd Annual
BAND CONCERT
S. J. WILLIS JUNIOR HIGH SCHOOL BAND
S. J. Willis Junior High Auditorium
FRIDAY, MAY 28 8 P.M.
Adults, 50c — Students, 25c

Tillicum OUTDOOR
2-7531 Corner BURNSIDE and TILLICUM ROADS
Kathryn Grayson — Gordon MacRae — Steve Cochran
"THE DESERT SONG"
Color by Technicolor
Ralph Meeker — Sally Forrest — Keenan Wynn
"CODE TWO"
CARTOON
TWO PASSES TONIGHT IF YOUR LICENSE ENDS IN 29

Malahat Chalet
The Malahat Beckons You
for a relaxing outing and change. A wonderful 17-mile drive up the glorious Malahat, a delicious home-cooked meal or fragrant coffee in the newly-opened "Hitching Post."
Look for Chief Malahat and the Totem Poles
Open Daily 9 a.m. to 8 p.m., Except Monday

Everything is PLANNED for YOUR ENJOYMENT
Convenient parking lot . . . illustrated map of the Gardens and seeds of your favorite flowers at the Seed House . . . modern restrooms . . . seats for your relaxation placed conveniently throughout the Gardens . . . coffee . . . even free use of sunshades and umbrellas . . . for the yachtsman, anchorage is available . . . stroll along paths leading anywhere in the Gardens . . . thrill to the wonder of the night-lighting!

Plan NOW—a trip through this
FAIRYLAND of FLOWERS and SOFT LIGHTS
the BUTCHART GARDENS
Dramatically lighted from Dusk till 11.30 every night
● Restaurant—Lunches and Teas

BORDER RIVER Technicolor
JOEL McCREA • YVONNE DE CARLO
At 1.00, 3.55, 6.50, 9.45
Added Technicolor Hit
"PRINCE WHO WAS A THIEF"
Starring TONY CURTIS
At 2.24, 5.20, 8.15
PLAZA

Odeon movie club
Saturday—10 a.m.
Doors 9.30 a.m.
Chapter 5
Atom Man vs. Superman
ALL CARTOONS AND COMEDIES

Starts TUESDAY
Bewildered! Bedevilled! Bewitched! . . . by Three Fascinating Females
Now In Its 6th Week In Vancouver
Hobson's Choice
CHARLES LAUGHTON • JOHN MILLS
DOMINION

TODAY — AT 2.07, 4.24, 6.41, 9.03
SEE SHANE
AND YOU'LL SAY IT'S GREAT!
ALAN LADD • JEAN ARTHUR • VAN HEFLIN
GEORGE STEVENS' SHANE
Color by Technicolor
PLUS
At 1.55, 4.12, 6.29, 8.46
Cartoon Champion in Color That Will Steal Your Heart
"The Enchanted Square"
MATINEE BARGAINS 35¢ 1st Show
ATLAS
A FAMOUS PLAYERS Theatre

ROYAL STARTS SATURDAY
By Popular Demand . . .
RETURN ENGAGEMENT
We Are Pleased to present
The Robe
TECHNICOLOR
IN CINEMASCOPE
The Greatest Story of Love, Faith and Overwhelming Spectacle!
Feature 1.22, 3.53, 6.24, 9.00

NOW SHOWING!
At 12.58, 3.00, 5.05, 7.10, 9.15
You'll See Scenes of Unparalleled Splendor Filmed in Ceylon!
"ADVENTURE IN CEYLON"
Elizabeth Taylor
Dana Andrews
Peter Finch
ELEPHANT WALK
TECHNICOLOR
CAPITOL

NOW SHOWING
Royal
CINEMASCOPE
RICHARD WIDMARK
BELLA DARVI
"Hell and High Water"
FROM LONDON TO TOKYO BAY ON CINEMASCOPE—
NEW VENEZUELA
TIMES-WARNER NEWS
—PRICES—
Adults: 1-2 p.m. 50c, 2-5 p.m. 60c, 5 p.m. on 85c
Students 50c All Day
Children 25c All Day
Doors 1 p.m.
Feature at 1.09, 3.11, 5.13, 7.15, 9.22

COLOR BY WARNERCOLOR
STARTS TODAY!
Doors 1 p.m.
Feature at 1.15, 3.19, 5.23, 7.27, 9.36
A tornado of adventure from WARNER BROS.
THUNDER IN HIS HEART... LIGHTNING IN HIS HOLSTERS...
RANDOLPH SCOTT
THIS WAS THE MOMENT HE HAD TO COUNT HIS BULLETS... because he couldn't count on his friends!
"THUNDER OVER THE PLAINS"
with Phyllis Kirk
Lex Barker
2nd HIT! In Flaming Color . . . Man Against Jungle Killers
"Black Fury"
At 2.47, 4.51, 6.55, 9.04
DOMINION
A FAMOUS PLAYERS Theatre 3-0914

THE SHEEP'S IN THE MEADOW...THE COW'S IN THE CORN...
AND THE WHOLE COUNTY'S IN HYSTERICS!
...'CAUSE
THE KETTLE'S ARE RUNNING WILD!
TURNING THE OLD HOMESTEAD INTO A MODERN MODEL FARM!
ALL NEW and Funnier Than Ever!
UNIVERSAL-INTERNATIONAL presents
Marjorie MAIN
Percy KILBRIDE
"Ma and Pa KETTLE AT HOME"
with ALICE KELLEY • BRETT HALSEY • ALAN MOWBRAY
DIRECTED BY CHARLES LAMONT • STORY AND SCREEN PLAY BY HAY LENARD • PRODUCED BY RICHARD WILSON
STARTS TODAY ODEON
At 1.10, 3.20, 5.30, 7.40, 9.50
Last Show 9.00

USED CAR?
WILSON MOTORS!

GEM THEATRE SIDNEY
NOW SHOWING AT 7.45
"THE CADDY"
COMEDY
DEAN MARTIN
JERRY LEWIS
DONNA REED

NOW SHOWING!
STEWART GRANGER
DEBORAH KERR
JAMES MASON
IN
"PRISONER OF ZENDA"
Adventure Drama in Technicolor
Selected Short Subjects, Including
"NOSTRADAMUS AND THE QUEEN"
Complete Program 6.45 and 8.52
Feature Starts 7.11 and 9.18
OAK BAY
Temple of Refined Entertainment and Education

NOW SHOWING
CINEMASCOPE
In the Wonder of Stereophonic Sound
GREGORY PECK
BRODERICK CRAWFORD
ANITA BJORK • RITA GAM
"Night People"
Color by TECHNICOLOR
Plus CinemaScope Shorts In Technicolor
"POLOVETZIAN DANCES" From "Prince Igor"
and
'Tournament of Roses'
One of the Most Beautiful Subjects on the Screen Today
Doors at 6.30
Two Complete Shows at 6.45, 9.00
A Picture That Pleases FOX Where Sound Sounds Better!

SPECIAL
HOLDS 8 CUPS
CORY INSTANT COFFEE SERVER
made exclusively for NESCAFÉ
$2.00 and paper inner seal from any Nescafé jar.
REG. VALUE $3.50
for family serving and entertaining
So attractive—so convenient too. Regular Cory quality. Decanter is made of flame-tested glass with 4, 6 and 8 cup markings. Has smart Bakelite thumb-grip decanter cover; heat resistant handle. Worth every penny of its $3.50 value—a sensational buy for $2.00. Send for yours right away.
NESCAFÉ INSTANT COFFEE 100% PURE COFFEE
New NESCAFÉ is ALL COFFEE... 100% PURE COFFEE
fresh roasted, pressure perked, flavour-sealed
Nescafé is so delicious, we guarantee you'll get better flavour, cup after cup, than with ground coffee. It's all in the way we make it. Every precious drop of coffee richness is extracted from choice coffee beans. After we have brewed delicious Nescafé we remove the water. All you do when you prepare Nescafé in your cup or coffee server is put the water back in. Up to 40¢ a pound over ground coffee—that's what you save with Nescafé. Take advantage of this attractive offer. Make New Nescafé your family coffee.
*Cory T.M. Reg'd
Mail coupon TODAY!
Mail to: NESCAFÉ, BOX No. 4005, TERMINAL "A", TORONTO.
Please send me ____ Cory Coffee server(s) as described in your advertisement, for which I enclose $2.00 and a complete paper inner seal from either size jar of Nescafé for each server.
NAME ____ (PLEASE PRINT CLEARLY)
STREET ____
CITY ____ PROVINCE ____
OFFER EXPIRES SEPTEMBER 30, 1954

charge accounts invited mail orders promptly filled

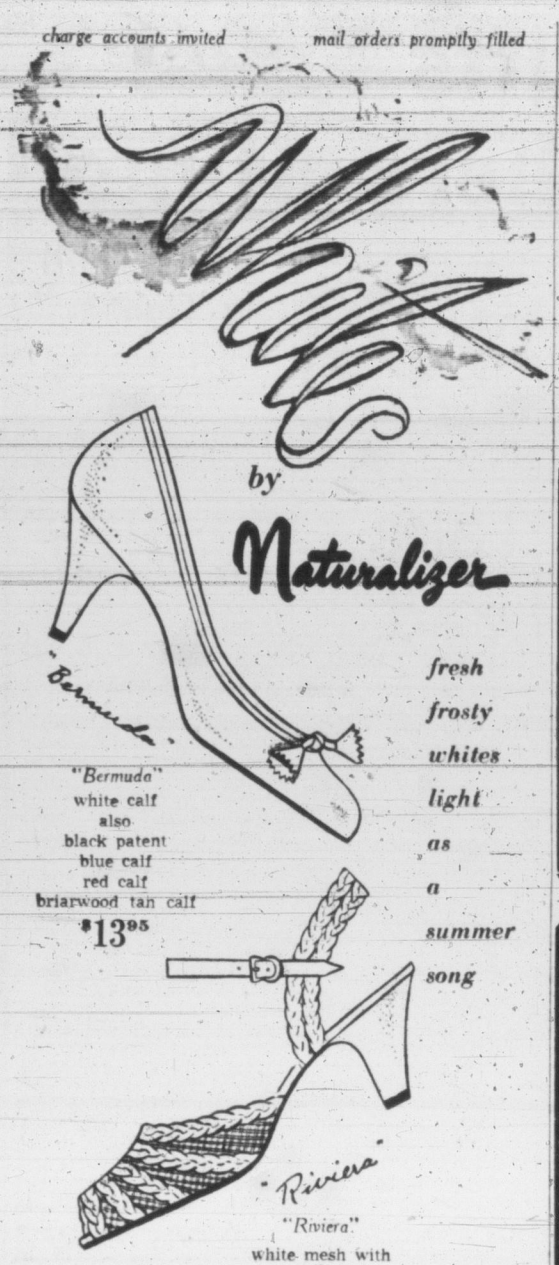

by Naturalizer

"Bermuda"
white calf
also
black patent
blue calf
red calf
briarwood tan calf
$13.95

fresh
frosty
whites
light
as
a
summer
song

"Riviera"
white mesh with
milan
$14.95

Ingledew's
also 623 Granville St., Vancouver 749 Yates St.

ARTILLERY VETERANS PLAN CITY INVASION

Nearly 100 soldiers who manned the big guns with the Canadian 15th Brigade (CFA) overseas in the First World War will gather at Bay Street Armoury Saturday night for a reunion banquet to celebrate the 38th anniversary of their departure from Victoria.

The reunion will be given an international flavor with former members coming from San Francisco, Seattle, Walla Walla and Aberdeen. Others will be here from Vancouver, Penticton, Nanaimo, Duncan and Salt Spring Island. For many it will be a first-time meeting since the artillery broke up after the armistice.

The "fall in" order will be at 6.45 p.m. This will be followed by an "inspection" and a rum ration issue. A toast to the brigade will be proposed following the dinner. Entertainment includes screening of picture of the brigade's days at Macaulay Plains here; Petawawa, Ont.; Whitley, Eng., and in France, Belgium and Germany.

FOR THE BEST DEAL IN TOWN
The Vogue Furniture Co.
Guarantees the
Largest Selection of
Chesterfield and Bed
Chesterfield Suites at
the Lowest Prices!

SPECIAL ALL-WOOL INEXPENSIVE RUGS
Limited Quantity in Each Size

Sizes		Sizes	
4' x 6', special	$13.95	8'x10', special	$45.00
6'x 9', special	$29.95	10'x12', special	$69.50

VOGUE FURNITURE CO.
860 YATES ST.
2 STORES—LADYSMITH and VICTORIA

WEEK-END SPECIALS in STATIONERY!

ARTISTS' OIL and WATER COLOR BRUSHES
All well-known makes. Reeves, Grumbacher, Winsor Newton.
1/3 off

French fold letterettes with dainty silhouettes. 16 notes and envelopes, per box, 29c

Lilac Time perfumed letters, box, 79c

Johnson at Government
Diggon's!
Division of The Wilson Stationery Co. Ltd.

DRAWS 16,000 — Latest phenomenon of the music world, Liberace, has done it again. This week the popular pianist moved into New York's Madison Square Garden and on his opening performance a crowd of 16,000 paid $60,000 in admission. He is the first pianist since Paderewski to hire the big hall for a concert appearance. It is estimated Liberace will gross $1,000,000 this year. He appears on 174 television stations weekly.

Optimist Club Peanut Drive Ends Tonight

The Victoria Optimist Club "Peanut Week" will end tonight.

Originally scheduled to close Monday, club officials have made the change in order not to conflict with the Kiwanis Club one-hour "blitz" campaign Monday to raise funds for Kiwanis Village.

During the week, Optimists have scoured the city and surrounding districts, seeking funds to carry on boys' work at the Optimists' Hobby Centre on Fairfield Road.

Tonight, club members will tour Oak Bay-Uplands, Oaklands and Fernwood districts in an effort to finish the drive.

"Through a slight oversight on our part," club member Al Lyall explained, "we found our drive would cut into the Kiwanis Village campaign."

City Protests $100-a-Day Fee To Conciliation Board Nominee

City Council intends to appeal against the $100-a-day fee which the legal firm of Harman, Sloan and McKenzie charged the city when one of its members served as the city's nominee in conciliation.

Lloyd G. McKenzie, one of the partners, put in five days as a board member. His bill was $500.

It came before City Council Thursday and councillors felt it was too much.

City Solicitor Arthur Patton said he had felt the charge had been high but had made enquiries and had determined it was in line with charges being made by other lawyers for that type of service.

The mayor suggested the amount could be "taxed." This, he explained, meant going before the registrar of the Supreme Court. In such cases the registrar has power to reduce the amount of a lawyer's fee if he thinks it is too high.

The mayor said council had nothing to lose by this venture since the $100-a-day fee was the maximum which could be charged. Council readily agreed to follow this course and empowered Mr. Patton to file the necessary papers.

Finland has compulsory inoculations against tuberculosis for every citizen on reaching age 19.

OPTOMETRIST
609 FORT ST.
Norman G. Cull
PHONE 3-6062
FOR APPOINTMENT

★ make old hearts light —GIVE Monday night
Invest your happiness dollars in
Kiwanis Village
All Donations Deductible From Income Tax.

Woodward STORES (Victoria) LTD.
QUALITY... LOW PRICES... PHONE 2-7231

WOODWARD POLICY
Woodward's have only first quality merchandise. No Seconds, Substandards or Factory Rejects.

REDUCED FROM OUR REGULAR STOCK
JERSEY BLOUSES
All wool and many styles from which to choose, sleeveless, short and bracelet-length sleeves. Wide V necklines, collars, high V and round necklines. Sizes 10 to 18. Cream, green, red, black, navy, grey and beige. Some with jewel trim.
TWO LOW PRICES
$3.99 and $5.49

SALE OF SKIRTS
All-wool worsted, orlon and wool, linen, greatly reduced to clear. Bright plaids, brown, grey. Sizes 12 to 18. Two prices:
$5.00 and $10.00

CLEARANCE OF HANDBAGS
To make space for newer stock, we are clearing these genuine leather and simulated styles at this low, low price. Practical styles in aquaton, calf, morocco, in mostly darker shades. TO CLEAR $3.77

MONTH-END TV CLEARANCE
Money-saving month-end sale of television at Woodward's is just what you've waited for. Compare these leading values.
17-inch mantel television ... $189.50 and up
17-inch console television ... $229.00 and up
21-inch mantel television ... $199.00 and up
21-inch console television ... $299.00 and up
Available on Easy Terms
For Quality TV at Money-Saving Prices Come to Woodward's First!

International Harvester Refrigerator
With Push-Button Defrosting
Model L85D $339.00
NO DOWN PAYMENT
ONLY 17.00 PER MONTH
A refrigerator is a necessity today. Here is an opportunity to purchase your refrigerator out of savings on your food bill for as little as $17.00 per month.
You can enjoy this de luxe I.H.C. with its full freezer, handy door shelves, ample storage in 8.5 cubic foot capacity and spacious crispers for fresh fruit and vegetables.
FOR CONVENIENCE—Push button defrosting, no mess, fuss or bother—just push a button and your refrigerator automatically defrosts.
Full 5-year warranty on this unit. Shop early—the quantity is limited on this month-end special.

EASY WASHING MACHINE
A WOODWARD VALUE $99.95
NO DOWN PAYMENT—Only $10 Per Month

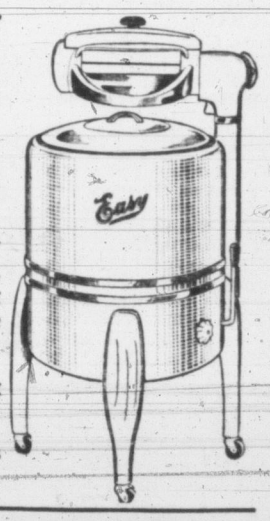

For complete ease on washday enjoy your new EASY washing machine with large 8-lb. capacity, four-blade agitator for safe, yet clean washing action, also LOVELL wringer will complete the job efficiently.

Very seldom can we make such an outstanding offer at such a low price.

Full manufacturer's warranty, plus Woodward's guarantee of satisfaction.

De Luxe Gurney Electric Range
GREATLY REDUCED FOR THIS MONTH-END CLEARANCE
A WOODWARD VALUE $359.00
NO DOWN PAYMENT—ONLY $18 PER MONTH

For complete cooking convenience at a money-saving value, see this DE LUXE GURNEY RANGE. Come into WOODWARD'S and check these time-saving features:
★ Automatic clock control
★ Minute minder
★ Four handy surface units
★ Large economy oven
★ Full-size warmer oven
★ Two spacious storage drawers
PLUS COMPLETE MANUFACTURER'S WARRANTY, backed by WOODWARD'S GUARANTEE of SATISFACTION or YOUR MONEY REFUNDED.

QUICKFREEZE FAMILY SIZE REFRIGERATOR
ONLY $199.00
NO DOWN PAYMENT—ONLY $10 PER MONTH
You can have refrigeration at this money-saving price with all the features you've ever wanted. Check them!
★ Full freezer ★ Handy door shelves ★ 7.4 cubic foot capacity
With Five-Year Manufacturers' Warranty, backed by Woodward's. 10 only available for immediate delivery.

SEE OUR CLASSIFIED ADVERTISEMENT IN TODAY'S PAPER MANY MONEY-SAVING VALUES IN USED APPLIANCES
Including Radios, Television, Ranges, Washing Machines and Sewing Machines

A·I·D Drug Stores
Personal Service
ASSOCIATED INDEPENDENT DRUGGISTS

Even a tot can tell KLEENEX quality!
HANKY AND CHUBBY SIZES
KLEENEX POCKET PACK 5c
22c 2 for 43c
JUMBO SIZE 35c 2 for 69c

BATHING CAPS
75c 85c 1.00

SUNTAN PREPARATIONS
SKOL .. 55c, 85c, 1.10
TARTAN ... 59c, 1.00
SKREEN ... 1.00, 1.69
NOXEMA ... 39c, 75c
Suntan Oil
NOXEMA ... 39c, 75c
Suntan Greaseless
COPPERTONE Suntan, oil and cream .. 1.50

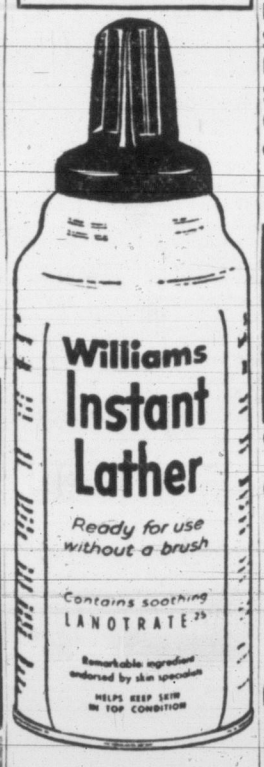

Williams Instant Lather
Ready for use without a brush
Contains soothing LANOTRATE
Remarkable ingredient endorsed by skin specialists
HELPS KEEP SKIN IN TOP CONDITION
98c

SUN GLASSES
NEW! NEUTRALITE SUN GLASSES!
Aviation type. Ladies' or Men's. 1.98-3.50
Ladies' Sport 1.98-2.50-3.50
Crookes Lenses 39c to 98c
Children's 29c to 39c
Polaroid 1.95-2.50-2.98

LATEST WORD IN SHAVING CONVENIENCE!
ONLY $1.59

Gillette De-Luxe ROCKET RAZOR SET
Gold-Plated One-Piece Razor and improved 10-Blade dispenser in brand-new, easy-opening Styrene travel case!
Enjoy instant blade changing, real shaving comfort and double-edge economy!

AIR-WICK
Quickly destroys all household odors. No fuss, no bother.
Just pull up the wick.
Contains "Activated" CHLOROPHYLL
NEW LOW PRICES
5½ oz. ..... 69¢ 9½ oz. ..... 99¢
15½ oz. ..... 1.59 16-oz. Refill .. 1.49

NEW COLGATE DENTAL CREAM
HAS THE CLINICAL EVIDENCE that brings new hope to millions for DAY and NIGHT Protection Against Tooth Decay
GARDOL
CLEANS YOUR BREATH AS IT CLEANS YOUR TEETH

85¢ 59¢ 33¢

TAMPAX For monthly sanitary protection
43¢ 3 absorbency-sizes

SHOP AND SAVE AT YOUR LOCAL A.I.D.

YOU WILL SAVE WHEN YOU SHOP AT
YOUR A.I.D. STORES IN VICTORIA

McCALL DAVEY DRUG CO.
DOUGLAS AT PANDORA — 2-3531
HILLSIDE PHARMACY
HILLSIDE AT QUADRA — 4-1632
DAVENPORT PHARMACY
2612 OAK BAY AVENUE — 5-9131
BURNSIDE PHARMACY
30 BURNSIDE WEST — 3-0515
MINNIS PHARMACY
757 YATES — 4-3532
FERNWOOD PHARMACY
1926 FERNWOOD ROAD — 4-2722
DARLINGS PHARMACY LTD.
FORT AT BROAD — 2-1212
AARONSON'S DRUG STORE
COOK AT FORT — 4-2411
PANDORA PHARMACY
COOK AT PANDORA — 4-3841
JUBILEE PHARMACY
RICHMOND AND FORT — 5-8011

because you appreciate something very special...

...like this Eskimo carving from Port Harrison ... you'll appreciate this finer rum. Our Hudson's Bay Rum is specially aged for years at London Docks, world-famous for maturing rum of rare smoothness and flavour. We've insisted on this very special aging process ever since the pioneer days of the 18th century when we first imported this fine old rum. The difference, you'll notice, is quite appreciable.

INCORPORATED 2ND MAY 1670
Hudson's Bay
JAMAICA or DEMERARA
Rum

This advertisement is not published or displayed by the Liquor Control Board or by the Government of British Columbia.

Flinn Handcuffs Esks; Yakima Pitchers Stingy

Tee Topics

By BILL WALKER

The little guy with the big smile gave it a good try in the British Amateur—did Bobby Fleming.

And the interest in Bobby's progress grew with each succeeding victory as anxious callers inquired as to the results.

It was a big boost for Victoria golf that Bobby went to the 16's in one of the most famous of all tournaments. And it's a cinch that he'll be among the favorites in the Canadian Amateur now.

Bobby had five straight bogeys on the back nine Thursday, but apparently its likely to happen there to anybody at any time.

Willie Waddell of the Glasgow Rangers described the Muirfield course as narrow and tricky and a true test of golf. "You just have to be accurate," he said.

However, Bobby's description is a little more precise. In a card to this department the other day, he said:

"The course is very tough, the fairways are rifle range width, while the greens are fast and hard."

It may seem hard to believe, but there are 365 traps on the course and Bobby says they average eight feet deep.

Bob has been playing with the small ball for the first time but, as he says:

"I don't like it too much, but it's a must because of the possible winds."

Manicurists Out

Incidentally the trend now in all major tournaments is to tighten up the courses. Manicuring the rough is out from now on as they're going back to the good old days when the tournament brought out the best in the golfer.

Uplands has started to do just this, and by the time the ladies' round of the PNGA begins there on July 5, the gals will find the fairways slimmer than the best they hope for out of a girdle, and the rough rougher.

"It'll cost them half a stroke," explains Walter Gravlin, Uplands pro. "They won't be able to use a wood when they stray from the straight and narrow now."

Which is as it should be and with the same policy due for Colwood where the grass is like jungle country anyway, the PN this year should find the interlopers early on their way.

As You Like It

Then there's the story the lady swears on her handicap is true.

She picked up a golf ball in a pheasant's nest, near the seventh hole at Uplands. The ball was slightly lopsided as if it had lost shape in the sun, and mother hen was sitting on it with her eggs.

The question is: How did it get there? or is it?

It's true: **Eric Hibberson** didn't qualify for the B.C. Amateur while clubmate **Bob Hunt** came down with a sprained ankle. Bob incidentally is city junior champ, an honor he will be defending at **Victoria Club** July 18.

★ ★ ★

The newest big name in golf is little **Bob Toski**, a five-foot eight-inch belter who has pocketed $12,000 already this year. He's headed for a spot on the American Ryder Cup team, and yet the Hogans or Sneads are getting all the fanfare for the upcoming U.S. Open at Baltusrol.

To give you a little more on the guy—he weighs only 130 pounds yet hits the pellet like a man twice his size. He has won three big tournaments—the Havana, Baton Rouge and Wilmington Opens, and finished second behind Sam Snead at Palm Beach.

IT CAN BE DONE!

TORONTO (BUP) — Bud Knight, a director of the Downsview Golf Club, won a bet by going around the 71-par course under 100.

Knight shot the 6,975-yard course in 99—using only a putter.

Can't Separate the Men From the Boys

Bonus babies make it difficult to separate Detroit Tigers players from batboys, so young is the trend of players on the American League team. There is little age difference between the young bonus players and Francis McGarry, 16, second from left, and Johnny Robb, 19, second from right, who look after the bats. A year ago infielder Reno Bertoia, 19, left, was a college freshman, while Al Kaline, 19, centre, and pitcher Bob Miller, 19, were in high school. (NEA.)

Campbell Lone U.S. Hope In British Golf Meet

MUIRFIELD, Scotland (CP)—Bill Campbell of the United States entered the semifinals of the British Amateur golf tournament today by turning back A. M. Bucher, a Scot, 5 and 4.

The only other remaining North American representative, Major Dalton Henderson of San Francisco, was eliminated by W. S. Slark of England, 3 and 2.

Campbell later met defending champion Joe Carr of Ireland for the right to enter Saturday's 36-hole final. Carr, two down at one stage, had to rally to beat Ernest Millward of England, 4 and 3. Millward ousted the favored American, Frank Stranahan, Thursday in the sixth round.

In the other semi-final, Slark met Douglas Bachli, an Australian, who defeated J. K. Tate of England on the 19th hole.

The last of 10 Canadian contenders bowed out in the sixth round Thursday when Bob Fleming of Victoria lost to Slark, 2 and 1, after the Briton had knocked out Gordon Taylor of Montreal, the Canadian team captain, in the fifth round.

DISASTROUS ROUND

Fleming, who had come through the early rounds with relative ease, was all square with Slark when a disastrous string of five over-par holes on the back nine wiped out his title hopes.

BLUE SAIL LIKES MUSIC BUT NOT THAT MUCH

LONDON (CP)—Irish trainer, Michael Dawson, today said there is no truth in reports that the Epsom Derby candidate, Blue Sail, needs soft music to soothe his race-taut nerves.

Dawson, who trains Blue Sail in County Kildare, Ireland, was referring to London press reports which said the Canadian-owned colt is so high-strung that she has to be taken occasionally to listen to the band in Dublin's Phoenix Park.

"Blue Sail is doing very well," Dawson said. "He is a fine looking, well-developed horse, and we are hoping for the best at Epsom.

There is no truth in stories about the horse having to go to the park to listen to the band."

NOW THIRD

Pils Shake Loose To Trounce Royals

Pilseners 19, Royals 13

NEW WESTMINSTER (CP)—Vancouver Pilseners moved into a tie for third place in the Intercity Lacrosse League with a free-scoring 19-13 win over New Westminster Royals before some 600 fans here Thursday night.

The win from the Pils moved them into a tie for third spot with Nanaimo.

The Royals, playing their second game in as many nights, were no match for the rested and determined Pilsener squad. The Johnny Cavillan-coached Vancouver club came up with their highest scoring effort of the season.

The Pils were leading 3-2 at the end of the first quarter, 10-6 at the half, upped it to 16-9 at the three-way mark and banged home three goals in the last frame to the Royals four.

Freddie Aspin, playing his sophomore season with the Pils, clicked on four goals, and assisted on two others. Two others to hit the hat trick were Barry Pfaff and Buchanan.

Don Sepka, playing with an injured leg and Max Skinner each garnered three goals in a losing cause for Royals.

BOX SCORE

	GP	W	L	T	F	A	Pts.
PNE Indians	5	5	0	0	56	40	10
VICTORIA	6	5	1	0	75	56	10
Vancouver	6	2	4	0	68	66	4
Nanaimo	6	2	4	0	55	78	4
New Westminster	7	1	6	0	88	102	2

Next game, tonight: Nanaimo at PNE Indians.

PILSENERS	S	G	A	P	ROYALS	S	G	A	P
Delm'nica	0	0	0	0	Sampson	0	0	0	0
E.B'ch'n'n	4	0	1	0	Mosdell	2	0	0	0
Hamson	7	2	2	0	Oddy	2	1	0	2
McKay	4	0	1	0	Smith	1	0	0	0
Anderson	4	1	2	0	Frey	1	0	0	0
Swanson	2	2	0	2	E. Sepka	4	3	0	0
Byford	5	2	2	0	Duncan	3	1	1	2
Marsh	4	2	1	2	Cowie	2	1	1	0
H.B'ch'n'n	5	3	1	2	Skinner	5	3	0	0
Sakich	1	0	0	0	Bradford	1	0	0	0
Dale	1	0	0	0	Lackner	4	0	0	0
Aspin	5	4	2	0	Barclay	3	0	1	0
Pfaff	6	3	0	0	C. Sepka	5	2	0	0
Bowes	0	0	0	0	Stewart	3	1	1	0
Tait	0	0	0	0	Landess	3	1	1	0
Woods	0	0	0	0					
Totals	48	19	12	6	Totals	49	13	5	4

Shots stopped:

By Delmonica	7	10	4	6—27
By Sampson	9	5	6	9—29

Score by periods:

Pilseners	3	7	6	3—19
Royals	2	4	3	4—13

Referees: Cavallin, Wilkes.

Two Leagues Certain In City Grid Plans

The Victoria Junior Canadian Football League will definitely operate with two divisions this year—intermediate and junior.

The league's annual general meeting, held Thursday night, received entry promises for intermediate teams from Navy, Oak Bay and Vampires and junior teams from Royal Roads, Oak Bay, Vampires and Navy. Royal Roads may enter two junior teams while still another team is being sought.

The league will adopt full Canadian Rugby Union rules this season.

Seth Halton was returned to the president's chair for his second term, Bert Buller was named vice-president and Ralph Pettersen was elected secretary-manager.

Treasurer will be Frank Balliston and executive members are Barry Goult, Norm Lange, Dave Gibson, Gord Williamson and Dick Pipes.

GOLF POSTPONED

The Uplands vs. Victoria Golf Club team match, scheduled for tonight at Victoria Golf Club, has been cancelled, it has been announced.

Ewing Stops Kiwanians In Li'l League

Brent Ewing came up with a steady pitching performance and allowed only six hits as Lions whipped Oak Bay Kiwanis, 7-2, in an American League game Thursday night at Little League Park.

Ewing was in fine form as he struck out nine and walked only one in going the distance for the win. Ron Spence started for the losers, but gave over to Bruce Graham in the fifth.

Gary Wilcox led the winners at the plate with three hits in three official times at bat. He clubbed two doubles and a single to drive in four runs. Bob Thornber hit a double and single for Kiwanis.

Line score:

		R.	H.	E.
Lions	000 241—	7	8	3
Oak Bay Kiwanis	000 002—	2	6	2

Brent Ewing and Bill Barnes; Ron Spence, Bruce Graham and Brian Wilson.

Victoria Club Golf

Winner of the Louise Todd Cup competition recently completed at Victoria Golf Club was Mrs. G. H. Mearns. Runner-up was Mrs. J. C. I. Edwards.

Mrs. C. McRae captured silver division honors in the monthly par competition, three down. Mrs. L. E. Pope won the bronze section, one down.

Tyees Win In 14th; Buy Lundberg

By BILL WALKER

Victoria 4, Edmonton 3

There's one thing about that 7.30 starting time Tyees began the present Western International League season with—

There was less danger of meeting yourself coming back again if one happened to have an early morning time clock to punch.

Take Thursday night for example. It was almost midnight when shortstop Eddie Lake spiked a single into left field to score Ron Jackson from second base with the winning run in the Tyees' 4-3, 14-inning victory over Edmonton Eskimos.

All busses don't run that late hereabouts. And several of the fans had to miss the payoff punch as this game, you see, started at 8.

But, be that as it may, it was still a sweet victory for string-bean Hal Flinn who went the entire route for the Tyees, gave up but six hits and was in real danger only twice.

Once was in the third inning when the Esks put together three hits—a double by Verne Campbell, and singles by Dan Prentice and Don Gigli, to score two runs.

The other occasion was in the eighth when the Esks scored one run and had the bases loaded without benefit of a hit. An error by second baseman Tommy Perez started it and two walks and a hit batter enabled Bob Sturgeon to score.

From the seventh to the 14th, the Esks got only two blows.

But during most of this time Flinn was matched by John Conant who came on to relieve starter Jack Widmar in the eighth—but in different style.

LIKED COMPANY

Conant was at his best with Tyees on the hassocks and he had plenty of company. He left the sacks stacked in the eighth as the Tyees chased Widmar with four hits and scored two runs to tie the count. Again the bases were loaded in the ninth as Conant wiggled out of trouble; and the story repeated itself from there on. In all Conant left 18 Tyees stranded in the seven innings he worked, which is only three short of par for the course.

The winning run came on a lead-off single by Ron Jackson, who had replaced Steve Mesner in the 13th. Perez sacrificed, Neil Sheridan was purposely passed and Jackson hit the plate in a cloud of dust to score easily after Lake's blow to left.

RAPID FIRE

Perez, Sheridan, Lake and Joshua hit in succession and Don Pries took a pitched ball in the back to account for the two Tyee tallies in the eighth. Pries knocked in the first run in the fourth with an outfield fly to score Lake. Lake reached third when Augie Amorena failed to hold Widmer's attempt of a pickoff at first.

Flinn struck 11 in his best performance of the season.

Tonight the battle for second place continues with the Tyees now holding the upper hand, half a game ahead of the Esks.

And the Tyees could have a new catcher in harness.

Don Lundberg has been purchased from the Calgary Stampeders and is due to report today.

BOX SCORE

EDMONTON	AB	R	H	PO	A	E
Sturgeon, 2b	7	1	0	1	0	0
Campbell, rf	5	1	1	4	0	0
Brown, cf	5	0	0	5	0	0
McKeown, lf	5	0	0	0	0	1
Prentice, c	5	1	1	15	0	0
Gigli, 3b	5	0	2	1	3	0
Amorena, 1b	6	0	1	12	1	1
Thomson, ss	5	0	1	2	8	2
Widmer, p	3	0	0	0	2	0
Conant, p	1	0	0	0	0	0
Totals	47	3	6	*40	14	4

*1 out when winning run scored.

VICTORIA	AB	R	H	PO	A	E
Clay, rf	7	0	0	2	0	0
Mesner, 3b	7	0	2	2	4	0
Perez, 3b, 2b	6	1	3	3	7	1
Sheridan, cf	7	1	2	0	0	0
Lake, ss	5	1	2	1	4	0
Joshua, lf	7	0	3	2	0	1
Pries, 1b	3	0	1	21	0	0
Martin, c	6	0	2	11	1	1
Flinn, p	7	0	0	0	1	0
†Sanchez	0	0	0	0	0	0
Jackson, 2b	1	1	1	0	3	0
Totals	56	4	16	42	20	3

†Ran for Mesner in 12th.

Score by innings—

Edmonton	000 200 010 000 00—3
Victoria	000 100 020 000 01—4

Losing pitcher: Conant. Earned runs: Off Widmer 2, Conant 1, Flinn 1. Hits: Off Widmer, 9 and 3 runs in 7 1/3 innings; Conant, 7 and 1 run in 6 innings. Struck out: By Widmer 4, Conant 10, Flinn 11. Bases on balls: Off Widmer 1, Conant 7, Flinn 6. Hit by pitcher: Gigli by Flinn, Pries by Conant (2). Wild pitches: Flinn. Passed balls: Prentice. Left on bases: Edmonton 10; Victoria 24. Two-base hits: Perez, Campbell. Runs batted in: Prentice, Gigli 2, Pries 2, Sheridan, Lake. Sacrifice: Pries, Campbell, Perez. Stolen bases: Perez. Double plays: Martin-Lake. Time: 3.47. Umpires: Bogle and Loring.

Services Take Softball Lead

United Services 9, Duncan 3

United Services moved back into first place in the Senior A Men's Softball League with a two-point lead over Arrow Furniture after trimming the slumping Mayo Lumber of Duncan, 9-3, at Central Park Thursday night.

George Kinch kept the up-Islanders on his hip all night and the locals had no trouble after building up a 6-1 lead.

Kinch struck out 13 batters, including the side in the first, third and sixth innings. In his two starts against Duncan, Kinch has picked up a total of 31 strikeouts.

The service team opened the scoring in the first inning, and the visitors tied it in the top of the third when Lou Shreenan homered.

In the last of the fourth Services took advantage of the breaks to score five unearned runs.

Starter Jack Bradley of Duncan was chased in the sixth inning and Frank Mosher came in to relieve. Mosher ran into trouble in the eighth and Bert Smith came in to finish up.

Kinch gave up two runs in the seventh and that wound up the run-making for the night.

ARROWS MEET FLETCHERS

Tonight at 6.30 Arrows will attempt to get back in a tie for first place when they tangle with their most bitter foes, Cec Fletchers.

Short score follow:

		R.	H.	E.
Mayo Lumber	001 000 200—	3	5	4
United Service	100 503 00x—	9	7	1

Bradley, Mosher (6), Smith (8) and Stubbs, Thorne (6); Kinch and Smith.

Vic Vans Rout UCT

Vic Van Storage pounded out 19 hits Thursday night and went on to drub United Commercial Travelers, 26-1, in a Victoria and District Amateur Baseball Association bantam league game at Beacon Hill Park.

Dave Emery hurled two-hit ball for the winners and smacked a triple and four singles at bat. He struck out nine batters and gave up no walks. Gary Lawrence hit four singles for Storagemen.

Gun Club Shoot Sunday

With the Vancouver Island Skeet and the Victoria City Trap championships scheduled for June 5 and 6, members of the Victoria Gun Club are planning to get in a little practice sniping this week.

The gun club's Albert Head grounds will be the scene of a warm-up shoot this Sunday, starting at 1. The shoot will be open to the public and refreshments will be served.

Stockers at Western As Shearings Dark

With Shearing Speedway closed for track improvements this week-end, only one auto racing meet has been scheduled for Saturday night.

Western Speedway, the new small one-half mile dirt oval off Millstream Road, will hold its first stock car meet Saturday night with time trials scheduled to start at 7.30.

It will be the first running of stocks on a dirt track in the Victoria area and Speedway and Vancouver Island Track Roadster Association officials expect a full turnout of local and up-Island cars.

In addition, several Vancouver stock cars may be on hand to compete in the meet.

Leading Island driver is Victoria's Dave Cooper who made a clean sweep of events last Saturday at the up-Island track. Cooper is expected to be given hard competition this week by Mike Newton, Dick Varley, Ken Nelson, Ray Pottinger and several other drivers.

Hatcher's Home Run Spoils Scoreless Duel

The extremists of the Senior B Softball League took the other tactic Thursday night. While the average B game this season has been worth 20 to 30 runs, Esquimalt AA and Firefighters could only scrape up one run between them.

Veteran infielder Bill Hatcher lashed out a ninth-inning home run to give Esquimalt a thrilling 1-0 win over Firefighters in one of the top games of the season.

Hatcher's timely blow broke up a glittering pitching duel between Esquimalt's Ernie McAuley and Firefighters' Rod Turner.

McAuley gave up only one hit going the route for the shutout, striking out eight. Almost matching McAuley pitch for pitch, Turner was reached for three hits, two of them coming in the ninth, including the pay-off blow by Hatcher. Turner took 12 on strikes.

OAK BAY CRICKET

Oak Bay's line-up for the cricket match against Albions at Beacon Hill Park, Saturday afternoon at 2.30, follows: A. L. Bristowe, J. Sparks, Ted Parkins, H. Roberts, J. B. Warren, J. Thornton, R. Stewart, H. Dutton, A. K. Kay, G. McIlvenny, A. Timothy, J. Redwood.

Bears Third In Tight WIL Race

Yakima pitchers were stingy with the base hits Thursday night and the double trimming they handed Lewiston earned the Bears a share of third place in the Western International Baseball League.

Ted Edmunds allowed only three safe blows as he shut out the Brones 1-0 in the seven-inning opener at Lewiston. John Carmichael followed with a two-hitter in Bears' 8-2 nightcap victory.

The twin win lifted the Bears into a third place tie with the Edmonton Eskimos. In other games, front-running Vancouver dropped Calgary 7-5, Wenatchee edged Spokane 9-8 and Salem whipped Tri-City 5-3.

Pacific Coast League veteran Grumpy Guy Fletcher opposed Edmunds at Lewiston and gave up only five hits. The one run scored off Fletcher was unearned. He walked Dick Briskey, who moved to second on a sacrifice and came home on an error by shortstop Artie Wilson.

STRINGER HOMERS

Manager Lou Stringer homered in the third inning with two men aboard to put the nightcap out of reach of the Broncs. Two Yakima runners had scored before Stringer came to the plate.

Nick Pesut's eighth inning single scoring Dick Greco kept Vancouver in the win column.

Sports Menu

TONIGHT

WIL BASEBALL
8.00—Royal Athletic Park, Victoria Tyees vs. Edmonton Eskimos.

MINOR BASEBALL
6.30—Macdonald Park, Eagles vs. Esquimalt, juvenile league.
6.30—Beacon Hill Park, City Centre Eagels vs. United Commercial Travelers, bantam league.

LITTLE LEAGUE BASEBALL
6.30—Little League Park, Gyros vs. Rotary, National League.

SOFTBALL
6.30—Central Park, Fletchers vs. Arrow Furniture, Victoria Senior A Men's Softball League.
6.30—Heywood Avenue Park, Joe Fosters vs. The Dons, Senior B Men's Softball League.
6.45—Sidney, Copley Bros. vs. Sidney Merchants, Senior B Women's League.

LACROSSE
6.30—Stevenson Park, Navy vs. Jokers, Senior B Lacrosse League.

SATURDAY

WIL BASEBALL
2.00—Royal Athletic Park, Victoria Tyees vs. Edmonton Eskimos.

LITTLE LEAGUE BASEBALL
1.30—Little League Park, Lions vs. Elks, American League.
3.00—Little League Park, Kiwanis vs. Kinsmen, American League.

INTERCITY LACROSSE
8.30—Nanaimo Civic Arena, Nanaimo Native Sons vs. Victoria Shamrocks.

CRICKET
2.30—Beacon Hill, Albions vs. Oak Bay.
2.30—Windsor Park, Alcos vs. Five C's.

RUGBY
2.30—Colville Road grounds, JBAA vs. NATO Astras, exhibition game.

Fight Results

MUSKEGON, Mich.—Kenny Lane, 134, Muskegon, outpointed Sammy Rodgers, 135, Betnon Harbor, Mich. (10).

MANDAN, N.D.—Ralph Capone, 145, Chicago, outpointed Marvin Day, 143, Des Moines, Ia. (10).

Baseball

TONIGHT AT 8

Edmonton vs. Tyees

Ticket Sale Now

Box Seats $1.25; Reserved $1.00; General Admission 90c; Children and Students 35c
Bleachers: Adults 50c; Children 10c

Tickets now at Central Ticket Bureau, 817 Fort St., 2-2322, 9.30 a.m. to 5.00 p.m. daily. Sat. 9 to 12.30.
Season Ticket Budget Plan Available
"TYEES SCORE IN '54"

LITTLE & TAYLOR

Sports Calendar

SATURDAY, MAY 29

BASEBALL—Little League
1.30 p.m.—American, Lions vs. Elks, Little League Park.
3.00 p.m. — American, Kinsmen vs. Oak Bay Kiwanis, Little League Park.

CRICKET
2.30 p.m.—**Victoria and District Association:** Albions vs. Oak Bay, Beacon Hill Park; Alcos vs. Five C's, Windsor Park.

ONE QUALITY - THE BEST

FORD TOPS them ALL!

N it's N

It's worth more when you buy it.
Has lowest depreciation.
and highest trade-in value ever every '8' and all other '8' cylinder cars.

THIS SATURDAY
AT
WESTERN SPEEDWAY
THE GREATEST
STOCK CAR
SHOW
EVER ATTEMPTED ON VANCOUVER ISLAND

Stock Cars and Drivers are expected from Vancouver, Nanaimo, Ladysmith, Duncan and Victoria

TIME TRIALS—7.30

On Millstream Road, One Mile North of Langford

• • • DON'T MISS THIS • • •

HE'S PRESIDENT NOW, BUT MEMORY LINGERS ON

Wilbur Recalls His Last Ride

INDIANAPOLIS, Ind. (UP)—These are the days, just before the field thunders away in the Indianapolis 500, which haunt a little man named Wilbur Shaw.

You'll remember him. Fifteen years ago he was the hottest driver they'd ever seen on the sprawling brick and asphalt speedway where iron-nerved men laugh at time and terror.

Now he watches longingly from the sidelines—and forgets his legendary triumphs in the memory of the last time he rode the monsters made of metal.

The dapper, vibrant little man won this gruelling automobile race three times, in 1937, 1939 and 1940. But he gets grim-eyed as he recalls the fates which cheated him of a record fourth and third-in-a-row when he already had it in his pocket in 1941.

It was a strange combination of events, and it almost cost Shaw his life.

"The whole thing was weird, right from the start," he remembers. "I always used to balance my own wheels just before the race. Well, the day before the 1941 race, I balanced six extra wheels for the pit. For same strange reason, one of them wouldn't balance just right."

Wilbur didn't figure he'd need that sixth tire anyhow, so he wrote on it in chalk: "Not balanced OK, use last."

That night there was a fire in the garage. The crew managed to push out the race car and finally saved the extra tires. Everything else, including tools and spart parts, was destroyed.

But what nobody noticed was that, in the confusion of fighting the fire, water from the hoses had washed off the message which Wilbur had chalked on that unbalanced extra tire.

"Everything seemed to go right as the race started the next day," Wilbur reminisces. "I was far out in front with a full five laps on the second place when I came into the pits for my last stop."

They had such a lead that they decided to put two new tires on the rear just as a precaution.

What they didn't know was that they got that unbalanced tire from which Wilbur's message had been washed off.

"I was really rolling and thought to myself 'This is money in the bank' when I felt her start to wobble on me," Shaw recalls. That unbalanced tire caused the wheel spokes to break loose and I folded right under the car on a turn."

The car scraped agonizingly along the concrete wall and the gas tank, filled with 65 gallons of fuel, burst wide open.

"I was really lucky," says Wilbur, who suffered three crushed vertebrae and for months was paralyzed from the waist down. "For some reason the car didn't catch on fire, as usually happens in such a case."

That was a long, long summer for the little man. His lower body was encased in a cast and the pain was terrific.

"But worst of all was having lost the race when I had it wrapped up," he complains. "To say I was heartbroken is an understatement."

That was Wilbur's last ride. And, as he watches the eager young men getting ready for their trip on Monday, the heartbreak still shows. He's president and general manager of the race which wound up his career, but underneath he'll always be a driver remembering what might have been.

On The

OUTDOOR FRONT

With DENNY BOYD

Now is the time for all good anglers to put up or shut up.

Yes neighbors, that little lie detector of the fishing world, the cause of more embarrassment than a profane parrot, the annual Victoria-Saanich Inlet Anglers' Association ladder derby has rolled around again.

From Sunday on for 10 weeks or so, the local outdoor fraternity will be over-run with a seasonal and unusual run of gold-plated honesty. All fish stories will, of necessity, be true.

Under the rigid ladder derby rules, fish replace fiction for the mid-summer months. And there will be a lot of red faces around town when the list of the 500 qualifiers is finally released in August.

Boyd

To refresh the memory, this derby runs for a 10-week qualifying period with 50 anglers qualifying each week. At the end of that time, every angler who has landed a rung in the weekly competitions will take part in a huge fish-off for close to $4,000 in stunning prizes.

To be eligible to compete, you need a membership in the VSIAA and a derby ticket, which will cost you less than a couple of Squid plugs. You can get both at most sporting goods stores or boathouses.

The qualifying period runs from Sunday to August 8. Each qualifying week is from Monday morning to the following Sunday at midnight with the exception of the first week, which will be good for eight days.

All Eyes on 50 Weekly Rungs

Fifty rungs will be open each week with the heaviest fish taking those rungs in order of weight. In the event of ties, extra rungs will be added to the ladder for that week. When a fish is weighed in, the angler must surrender his derby ticket.

In addition to the list of final prizes, there will be six weekly prizes totalling $50 for the biggest fish of the week.

Any angler who qualifies for the fish-off may still compete for the weekly prizes in subsequent weeks providing he purchases another derby ticket.

Every angler who holds a rung through one of the 10 weeks will have his name placed on the master ladder and will be eligible to take part in the fish-off, August 22.

The usual tackle rules apply: rods not to be less than six feet in length; rod not to be fixed to any part of boat while landing fish; only one lure to each line; assistance allowed only in gaffing fish, etc.

Winners Have Wonderful Selection

But just take a look at the prize list and start polishing your favorite dodger.

Topping it all is a deluxe convertible cabin cruiser, 17 feet of calculated comfort and service, powered by a 10-horse outboard motor. The cruiser, complete with canvas top and mahogany decking, can be seen any day at Angus Marine boat works.

Second prize is a 14-foot inboard runabout with a 2½-horse motor, third is a 21-inch Westinghouse table model TV set and fourth prize is a Westinghouse fridge.

Other prizes are: A singer sewing machine, 5½ h.p. outboard motor, radio-phonograph combination, 66-piece set of china, complete trolling kit, set of binoculars, car radio and Raleigh bike for junior prize.

All the prizes are selective. That means that the top winner has his choice of any one of the prizes, second-prize winner has his choice of the rest and so on down the line. The Raleigh bike is for the junior angler who does not win one of the 11 regular prizes.

Times soccer and cricket correspondent **Tony Bristowe** reports there are packs of small trout in the **Skutz Falls** area of **Cowichan River.** Tony says they will hit any kind of a fly but are running only from eight to 10 inches. . . . The weekly report from **Hall's Boathouse,** shows that good size fish have been caught recently on **Mac Squid, Wallace Highliner, Lucky Louie** plugs, **Strip-Teaser, Kam-Lure** and **Tom Mack** spoon. Fish are feeding and ain't fussy. . . . **Brenda Buller,** 12-year-old daughter of rugby and football's **Bert,** picked up a 3 and a 2½-pound trout recently, trolling in **Cowichan Lake's Marble Bay. Lawrie Joslin** and **Seth Halton** (they work for the other paper), succeeded in outnumbering and overpowering a whopping 5-pounder in the same area as well as 12 more from 10-14 inches.

Boathouse owner **Claude Creed** has been scoring grand slams with the **Strip-Teaser in Saanich Inlet.** Claude has installed a deep freeze unit in his boathouse, and has frozen herring strips available in half-dozen lots.

Cardinals Not So Sure Home Life Most Pleasant

The way St. Louis Cardinals have been playing at home this season you'd almost think they were trying to help the fans remember the old Browns.

The Cardinals obviously are a better ball team than the Browns were, but a quick glance at their home record raises doubts that the players share owner August Busch's determination that the club must remain in St. Louis.

In 22 games at home this season the Cardinals have won only 10, and just twice have they been able to put a pair of victories back to back.

A week ago today they came home from their first long eastern trip in first place in the National League. Thursday night they hustled out of town in the second division. Between times they had dropped five out of seven to Cincinnati Reds and Chicago Cubs — both lower-bracket clubs—and skidded from first to fifth.

The Cards dropped to fifth during Thursday's abbreviated program, bowing 7-3 to Chicago. Philadelphia Phils trounced Brooklyn 11-5. Washington tripped New York Yankees 7-3 in the American League and Detroit handed Baltimore its seventh straight loss, 7-1. The other clubs weren't scheduled.

Hank Sauer hit his 14th home run, tying him for the National League lead with Stan Musial, and Ralph Kiner hit his seventh homer as the Cubs collected a dozen hits off Gerry Staley and Stu Miller. Musial went hitless in three appearances.

In Washington the Yankees looked particularly bad, committing three errors that led to six unearned runs. Lefty Chuck Stobbs gave up nine hits but was never in serious trouble after Washington batted around for five runs in the fifth.

Baseball Scores

WESTERN INTERNATIONAL LEAGUE

	W	L	Pct.	GB
Vancouver	19	11	.633	--
VICTORIA	16	18	.552	2½
Edmonton	13	11	.542	3
Yakima	15	13	.536	3
Lewiston	14	15	.483	4½
Spokane	14	15	.483	4½
Wenatchee	13	15	.464	5
Salem	14	17	.452	5½
Tri-City	14	17	.452	5½
Calgary	10	15	.400	6½

		R	H	E
Wenatchee	011 011 140	9	10	2
Spokane	000 060 020	8	8	2

Richardson, Thompson (5), **Decarolis** (7), Oubre (8) and Jenney; **Trautwein,** Wisneski (5), Aubertin (6), **Lawson** (8), Romero (9) and Dean.

Salem	031 100 000	5	11	0
Tri-City	000 000 003	3	9	0

Brizzi and Ogden; **Savarese,** Lemieux (5) and Warren.

Calgary	000 320 000	5	8	3
Vancouver	020 300 020	7	9	1

Kapp and Luby; Loverich, Cordell (5) and Prout.

First Game—

Yakima	000 010 0	1	5	0
Lewiston	000 000 0	0	3	1

Edmunds and Summers; Fletcher and Cameron.

Second Game—

Yakima	005 210 000	8	9	2
Lewiston	000 110 000	2	2	3

Carmichael and Summers; **Martin,** Kime (4), Dergan (6) and Garay.

NATIONAL LEAGUE

	W	L	Pct.	GB
Milwaukee	22	14	.611	--
New York	21	16	.568	1½
Brooklyn	20	17	.541	2½
Philadelphia	19	17	.528	3
St. Louis	21	19	.525	3
Cincinnati	19	19	.500	4
Chicago	17	20	.459	5½
Pittsburgh	12	29	.293	12½

		R	H	E
Philadelphia	021 122 210	11	14	2
Brooklyn	101 120 000	5	10	1

Simmons, **Miller** (5) and Burgess; **Newcombe,** Wade (3), Palica (5), Milliken (7), Meyer (9) and Walker. Homers: **Hoak** (1st), Jones (3rd), Torgeson (2nd), Usrostek (2nd).

Chicago	101 100 103	7	12	2
St. Louis	100 000 002	3	7	1

Rush, Hacker (8) and Garagiola; **Staley,** Miller (8) and Rice, Sarni (8). Homers: Kiner (7th), Sauer (14th).

AMERICAN LEAGUE

	W	L	Pct.	GB
Cleveland	24	12	.667	--
Chicago	24	13	.649	½
New York	22	15	.595	2½
Detroit	19	13	.594	3
Washington	14	20	.412	9
Baltimore	12	22	.353	11
Boston	10	19	.345	10½
Philadelphia	12	23	.341	11½

		R	H	E
Baltimore	010 000 000	1	7	3
Detroit	400 000 03x	7	11	1

Pillette, Fox (7) and Courtney; Garver (4-1) and House. Homer: Young (1st).

New York	100 001 010	3	9	3
Washington	100 050 10x	7	10	0

Kuzava, Gorman (5), McDonald (7) and Silvera; Stobbs (2-4) and Fitzgerald.

COAST LEAGUE

	W	L	Pct.	GBL
Hollywood	32	19	.627	
Seattle	26	25	.510	6
Oakland	27	26	.509	6
San Diego	26	26	.500	6½
Sacramento	26	26	.500	6½
San Francisco	25	27	.471	8
Los Angeles	25	28	.472	8
Portland	21	30	.412	11

		R	H	E
San Diego	001 001 000	2	8	3
Hollywood	020 001 01x	4	5	1

Kerrigan, Wight (7) and Sandlock; Hall and Malone.

Sacramento	001 001 200	4	9	2
Oakland	101 041 00x	7	10	1

Pieretti, Gables (7) and Parter, Ritchey (7); Bamberger, Geisler (7) and Landini. Home runs: Brovia, Sac (6th), none on; Jorgensen, Oak (6th), none on; Vico, Sac (7th), 1 on.

San Francisco	000 000 220	4	9	0
Seattle	300 003 01x	7	12	1

Singleton, Bradford (7) and Donahue, Tiesiera (7), Tornay (8); Evans, Fletcher (7), Myers (7) and Orteig. Home runs—Orteig, Seattle, 1st, 2 on; Orteig, Seattle, 8th, none on.

First Game—

Los Angeles	000 000 1	1	3	0
Portland	000 000 0	0	5	0

Spicer and Meek; Walbel and Gladd.

Second Game—

Los Angeles	410 000 200	7	9	0
Portland	400 000 000	4	7	2

Pyecha, Gumpert (1), Hatten (9) and Pramesa; Adams, Fiedler (1), Alexander (8) and Gladd.

Wyatt Nets Four Goals In Fernwood Boxla Win

Tom Wyatt scored four goals to lead Fernwood to a 11-3 victory over Fairoaks in bantam lacrosse league action at Stevenson Park Wednesday.

In a peewee game at Memorial Arena Wednesday night, Stubbys scored a close 8-7 win over Saanich.

Scorers follow:

Fernwood—Tom Wyatt 4, Al Hayton 3, Dale Hayton, Jack Crabbe, Barry Saunders, Jack Perry.

Fairoaks—Bruce McKay 2, George Bryce.

Stubbys—Ricky Young 2, Garry Martin 2, Brian Spaven, Denny Young, Ross Williams, Herb Pickup.

Saanich—Barry Clarke 2, Bill Hogarth 2, Bill Parr, Bill Munroe, Jim Lystar.

Flyers Here For Match With Bays

NATO Astros rugby team from the RCAF sattion at Winnipeg are scheduled to meet JBAA of the Victoria Rugby Union first division in an exhibition game at HMCS Naden grounds, Colville Road, Saturday at 2.30.

Ray Hanson will start at full-back spot for JBAA, while Dave Cook will be standoff and John Skillings scrum half. Others in the backfield will be Wally Malcolm, Bob McKee, Bob Abbott and Ryan. Forwards will be Ed Bourke, Frank Gower, Harry Millard, Pete Fowles, Jack Shields, Harry Turner, Hugh Stroyan and Pete Barry. Mel Davison and Ralph Petrie are spares.

Thomson Leads, But Hogan Close

FORT WORTH, Texas (UP) —Peter Thomson, a young Australian pro seeking his first victory in this country, was running in front of the Colonial National Invitation golf tournament field today, but a couple of wily American challengers were close on his heels.

Thomson, 24-year-old "Down-Under" PGA champion, who dabbles in sports writing between rounds, carved himself a neat four-under-par 66 yesterday, only to find he had only a one-stroke edge over veteran Byron Nelson and three strokes over the defending champion and man-to-beat—bantam Ben Hogan.

Lenton Hits, Too, in Minor Ball Win

Brian Lenton is a versatile type.

Wednesday night Lenton, of Fairfield Eagles of the juvenile baseball league, pitched a two-hitter against Hagel's Chesterfield as Eagles won 9-0.

Lenton gave up one base on balls, struck out 13 and faced only 23 batters in the seven-inning game.

Oh yes, just to keep his arm warm, Lenton also clubbed a home run and a single.

TO JOIN TI-CATS

HAMILTON (CP)—Dick Tamburo, 225-pound centre from Michigan State, has been signed by the Hamilton Tiger-Cats of the Big Four, it was announced on Thursday.

Bays Suffer First Loss

Nanaimo 13, Foul Bay 10.

There were 23 goals and almost as many fights in a bruising Senior B Lacrosse League game at Nanaimo Thursday night.

Nanaimo got the best of all of it, knocking off defending champion Foul Bay, 13-10, to climb within a single game of the league-leading Bays. It was Nanaimo's third win in four games and Foul Bay's first loss in five starts.

Referees Ernie Ball of Victoria and Earl Bennie of Nanaimo worked harder than the players, calling a total of 56 minutes in penalties. Nanaimo picked up 34 minutes of the idle time.

Nanaimo's Bill Ling worked himself into a one-game holiday when he slashed Bays' Lorne Oakley while the Victoria player was prone on the floor. Ling picked up a 15-minute penalty and an accompanying one-game suspension.

Nanaimo took the lead early and hung on grimly as Foul Bay was never quite able to catch the up-Islanders.

Clem Linford led the Nanaimo scoring parade with a neat four-goal outburst while Terry Rodway and Doug White hit for three goals. Mel Davison and Don Henderson was the best of Foul Bay with two each.

Tonight at Stevenson Park at 6.30, Jokers and Navy fight it out with the winner leaving the cellar.

Scorers follow:

Nanaimo—Tom White 1, George Potts 1, Bill Ling 1, Terry Rodway 3, Doug White 3, Clem Linford 4. Total—13.

Foul Bay—Mel Davison 2, Don Henderson 2, Elmer Matthews 1, Jack Milburn 1, Norm Kowalyk 1, Jack Reid 1, Ken Barnes 1, Art Green 1. Total—10.

	GP	W	L	Pts.
Foul Bay	5	4	1	8
Nanaimo	4	3	1	6
Jokers	4	1	3	2
Navy	5	1	4	2

Next game, tonight: Jokers vs. Navy, Stevenson Park, 6.30.

★ make old hearts light —GIVE Monday night
Invest your happiness dollars in
Kiwanis Village
All Donations Deductible From Income Tax.

STYLED BY
SCOTT-McHALE
RITCHIE
MacFARLANE-LEFAIVRE
For the man about town, built for the season. Rugged enough for outdoors. Neat enough for indoors. Made from the finest leathers in all the smart shades.

MODERN SHOE CO.
FRED GROSSMITH Yates at Government

First Choice
FOR FAST, SMOOTH, REFRESHING SHAVES
• You look slick and feel invigorated when you shave the Gillette way, with a Gillette Blue Blade in your razor. For extra convenience buy Gillette Blue Blades in dispensers with used-blade compartments. 20-blade size $1.00—10-blade size 50c. (Regular package—5 for 25c.)

Gillette BLUE BLADES
Gillette—For Over 50 Years The Leader!

9 OLDSMOBILES
IN OUR USED CAR DEPT.
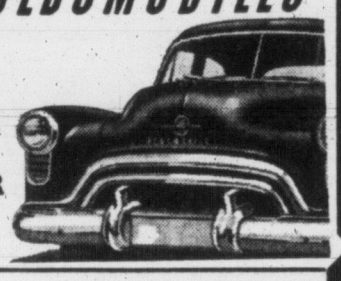
GET A ROCKET
at a price that's
Easy on the Pocket
What an opportunity . . . and all because the new 1954 OLDSMOBILE is such a knockout popular model! We're getting these late-model USED OLDSMOBILES in trade on '54 models . . . and our stock is mounting . . . so here's your chance to save on a GREAT, POPULAR, ROCKET-POWERED Oldsmobile.

1950 OLDSMOBILE SEDAN 88—Hydramatic drive, radio and heater. In dark metallic grey. WHAT A BUY AT ____ $1945
1950 OLDSMOBILE SEDAN 88—Hydramatic, in highway grey. Has a heater. Clean, powerful, dependable. ONLY ____ $2045
1949 OLDSMOBILE SEDAN 88—Hydramatic drive, radio and heater. In good-looking metallic green. A quality car for only ____ $1925
1950 OLDSMOBILE 2-DOOR in metallic grey. A low-mileage special, with a heater. A top-level car at a low-level price ____ $1795
1949 OLDSMOBILE TWO-DOOR 88 with hydramatic drive, radio and heater for added pleasure.. Dark blue, the car for you at ____ $1575
1950 OLDSMOBILE TWO-DOOR with radio and heater. What could be better at only ____ $1299
Glamour—Action—Value Rockets

1949 OLDSMOBILE SEDAN—Hydramatic drive, radio and heater. In metallic green, and it's a power-laden lovely at ____ $1099
1948 OLDSMOBILE SEDAN, with a heater. Clean, dependable, economical ____ $1095
1947 OLDSMOBILE SEDAN—A hydramatic drive, radio and heater. Comfortable, smart looking and a dream to drive. LOOK ____ $1025
A Quality Car Budget Priced
INTEGRITY — EXPERIENCE
Wilson MOTORS LTD.
LEADERSHIP — SERVICE
Yates at 3-1108 Quadra 3-1108

SPORTS SALE
LIMIT CATCHES ONLY FOR NEXT TWO WEEKS at this GREAT EVENT
MOHAWK SALMON ROD
• Fiberglas
• Almost Unbreakable
• 7½ Feet
• REEL VALUE AT ____ $11.95
BLACK DIAMOND BALL GLOVE
LIMITED SUPPLY AT THIS SPECIAL PRICE! NORMALLY PRICED AT $12.95. NO BETTER GLOVE ON THE MARKET ____ $10.95
Quick-Spinning Reel
• Salt or fresh water.
• Two spools, large and small.
• 200-yard capacity.
• REGULAR $25.50. $21.95
Spinning Reels
VALUES TO $15.95. SUPER SALE PRICE ____ $8.95
For the Kids
• Baseballs ____ 95¢
• Softballs ____ $1.10
• Bats ____ 75¢
BALL GLOVES
GOLD SEAL. Regular $11.95. SALE ____ $9.95
LITTLE LEAGUE. Regular $7.95. SALE ____ $6.45
ALL OTHERS REDUCED 10% TO 20%
TENNIS RACQUETS
Rapier Profected Nylon. Regular $15.25 ____ $12.95
Columbia Nylon Strung. Regular $8.70 ____ $6.50
Challenger Excellent School Values ____ $4.95
ROLLER SKATING OUTFIT. Reg. $29.00. Sale $23.95
HYDE BOOTS — CHICAGO SKATES — BOTH MEN'S AND LADIES'
VOIT-FINS
Reg. $10.95
Limited Supply
Boys' Sizes
SALE ____ $5.95
ELO SEA REEL
• Line capacity 600 ft.
• Tension adjustment
• 5-inch diameter
• Salmon special
SALE ____ $4.95
10% Reductions on All Sales of $5 or More on Non-Advertised Merchandise
SPLIT CANE SALMON ROD
Regular $10.95. SALE ____ $8.95
VICTORIA SPORTING GOODS 650 Yates St. Phone 4-6614

NEW WEAVES SET NEW TRENDS . . .
SMART NEW
TWIST LOOM
AND
MELLOWWEAVE
Tailored to a Man's Taste!
SUITS

Enjoy the comfort of a light-weight, pure wool suit of Twist Loom Tweed, direct from Scotland! It's ideal for warmer weather in shades of light greys and tans. Another excellent choice is Mellowweave English worsted in light blues, light greys and browns. As handy wardrobe stretchers, you'll find the jackets can double as sport coats, slacks will team up nicely as separates. See them in new trim-line single and double-breasted models, short, regular and talls.
Twist Looms 49.50 to 69.50
Mellowweave 69.50
SLACKS
Choose from a full selection of worsteds and gabardines, including the famous DAKS.
16.50 to 27.50
CEC Fletcher's MEN'S SHOP
755 YATES STREET
PHONE 3-5412
USE OUR PERSONALIZED CREDIT

Discrimination Claim Made by Indian Woman

Directed to Small Waiting Room In New Duncan Medical Clinic

Two Indians complained that they had been segregated from white people at the new medical clinic in Duncan, Prof. J. A. Cunningham told a meeting of the B.C. Indian Arts and Welfare Society Thursday.

Referring to reports that medical practitioners had provided separate waiting rooms for whites and Indian patients in the new medical building, Prof. Cunningham, president, said the matter was now being investigated.

He said he was not satisfied with the reply of Dr. D. S. McHaffie, one of the operators of the clinic, that racial segregation was not practiced. The doctor claimed that Indians had elected of their own free will to use a small waiting room, which had been designed mainly for accident victims.

"The wife of a well-known Duncan Indian informed me that she walked into the main entrance of the building, but was escorted by a receptionist to the small waiting room," he said.

"This matter is not over," he added. "Racial segregation must not be alowed to creep into British Columbia."

Prof. Cunningham's report on racial segregation was followed by an impassioned plea by George Clutesi, well-known Indian artist, for the society to fight discrimination against the Indians.

"The Indians are suffering and smarting from a sense of discrimination against their race," he said.

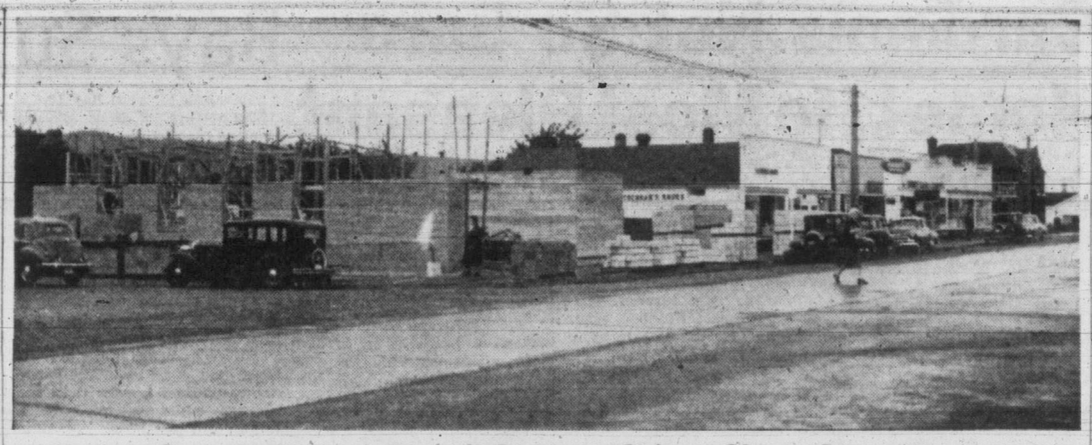

Construction of Branch Bank at Sidney Shows Progress

Seen at upper left, above, is partly completed Sidney branch of Bank of Montreal, facing broad Beacon Avenue at corner of Third Avenue. The $45,000 building is expected to be completed by August. Designed by Patrick Birley, architect, and being built by S. E. Weismiller & Son, it measures 36 feet on Beacon Avenue and is 70 feet in depth. Finish will be of Roman brick with cut stone trim. (Strickland Photo.)

Logs Batter Store in Sooke; Damage Estimated at $5,000

Damage amounting to $5,000 was done to a logging truck and roadside store near Sooke Thursday when the truck overturned and sent three huge logs crashing into the building.

A gasoline pump was torn up and mangled by the five-foot butt of one of the logs.

Truckdriver Garry Robeson, of Sooke, said he was coming down 17-mile Hill when his trailer jacknifed, the truck turned on its side, and the heavy logs broke free.

They bounded toward the store. One tore out the gas pump, one hit a row of mail boxes.

CHINA SET SMASHED

Store-owner George Turner, was talking with a salesman inside the store when he saw the logs coming. "It's a lucky thing I wasn't at the pumps," he said.

Other residents in the store living quarter said they thought an earthquake had occurred. A priceless collection of china which Mrs. Ida Pearson, who was in the kitchen, had brought from Manitoba, was smashed.

Mr. Turner said he had just spent $1,600 fixing up the store and adding a lunch room. "... and then this happened."

Floors were buckled, stock scattered and glassware and windows broken.

Conservation of Game Shows Good Progress

Open Season on Cow Moose Considered To Protect Available Forage Stocks

NANAIMO—Knowledge of game conservation and predator control is making good progress in British Columbia, according to speakers at Thursday's session of the four-day game convention here.

The depressing picture of the dwindling moose population in the province was brought sharply into focus by Eric Collier, president of the Registered Trappers' Association.

His personal interest in the problem was startlingly illustrated by his speech and unique photographs of the animals feeding in his own yard in the Chilcotin district. He said he made friends with the moose, won their confidence and took pictures to prove it.

He found that a young moose, healthy after surviving a severe winter, suddenly lost condition in the late spring and died. He said it was a matter of feeding, since moose twins following their mother and eating identical forage, varied vastly in their condition. One would be sleek and healthy, and the other tick-infested and dying, he said.

OPEN SEASON MOOTED

Dr. Ian McTaggart Cowan, UBC, said one explanation was heavy infestations of ticks picked up by the moose. The ticks hang from foliage in huge clusters, which may be picked up as the animal brushes by, he said.

In general, the B.C. game department is alarmed at the steadily diminishing moose population and serious thought to the possibility of opening the season on cow moose and calves under one year old is being given. The reason for such a move is the almost certain result of strengthening the herds, whose food supply thus saved all over the province may more than sufficiently feed surviving animals, he said.

Forest management in relation to game management was the subject discussed by Ian Mahood, forester for MacMillan & Bloedel Ltd., who showed slides of wildlife feed and cover provided through reforestation. Strong recommendations for the discontinuance of bounties on coyotes were advanced by G. A. West, B.C. Game Commission supervisor of predator control, who said that the bounty system after 25 years of use had proved ineffective. He advocated instead the use of poison as the most effective means of controlling predators.

BOUNTIES HALVED

Mr. West said that from 1927 to 1951 bounties had been paid by the province for 113,717 coyotes with "negative results." Few hunters hunted them, and at best all that had been accomplished was to destroy the surplus in small areas.

Since the introduction of 10-80, the poison used, bounty payments had been reduced by one-half.

So effective had this means of control proved that complaints had come from some areas of a lack of coyotes, he said. Monopoly control in the hands of trained men using poison had been proved the best means of wiping out the coyote population in any area.

This tasteless, odorless poison required only a small quantity for a lethal dose, he said.

The bounty system, Mr. West felt, gave too many opportunities for fraud and presentation for bounty payment of scalps of animals already killed by game commission personnel.

He quoted an experience a few years ago at Clinton, where $5 had been offered for ears of wild horses. One hunter brought back within a short time so many pairs of horse's ears that the commissioner became suspicious, investigated, and found that the hunter had a brother working in an abbatoir who had a collection of 1,200 pairs of ears saved up, worth $6,000.

"If the man had not been so greedy he might have collected much more than he did," said Mr. West. He asked for complete dismissal of the coyote bounty system.

Mr. Butler named Mr. Collier and M. McEwan as a committee to study the bounty problem and to report later to the convention.

CAPE BRETON AREA

Cape Breton Island, now being linked to Nova Scotia by a mile-long causeway, has an area of 3,975 square miles.

Vote June 10 On 2 By-Laws For $369,000

Decide Nanaimo Cemetery Issue

NANAIMO — Two contentious by-laws for expenditures totalling $369,000 will be voted on by ratepayers here June 10.

The first will authorize expenditure of $315,000 to build a new fire hall and police station on Comox Road.

The second will permit the city to purchase 30 acres of land within the city limits for $54,000, to be used as a cemetery.

Brechin ratepayers on Thursday night heard opposing points of view on the cemetery issue that has seen 17 sites rejected in the last 10 years.

HOME OWNER OPPOSED

Ald. Lamont Ross appealed to ratepayers to support both money by-laws, while Harry Donald, president of the restricted residential area adjoining the proposed cemetery development, opposed the city's proposal as a sacrifice of $5,000 to $6,000 potential annual tax reveune.

Ald. Ross said the cemetery would be self-liquidating, as the city could sell off for building lots the portion of the 30 acres not required.

Nanaimo's present cemetery will be filled by June 30 this year. Ratepayers' president, Victor Mansfield, said that he had heard in Victoria that if Nanaimo could not make up its mind on a cemetery site, the provincial government would settle the matter for the city.

2 Years, Paddle For Nanaimo Men

VANCOUVER (CP) — Sentence of two years in the penitentiary and a five-stroke paddling for two Nanaimo Indians convicted of indecent assault was confirmed Wednesday by the Court of Appeal.

Richard Seward, 21, and Philip Orval Jones, 20, of the Nanaimo Indian reserve were convicted at Nanaimo Assizes when tried on a rape charge involving a teen-age girl.

Nanaimo Mayor Backs Town Planning Group

Harbor, Streets, Zoning Under Control Of Commission; T. B. McArravy Chairman

NANAIMO—Mayor George Muir has promised his full support to recommendations of the town planning commission, and said city council will name a member to the commission Monday.

"It will be no use if the council does not have faith in the commission," he said Wednesday at a meeting of the commission at the City Hall.

The commission came into being when T. B. McArravy was named chairman, and Frank Wilfert Jr., and Mrs. Ferris Neave vice-president and secretary pro tem.

"All towns over 5,000 population with exception of Vancouver and Victoria come under the Town Planning Act," said Mayor Muir. Zoning changes must come through the TPC to city council, and the city will not grant any concessions unless they come from the commission.

Official town plan would include the harbor, streets and zoning, and the problem of Commercial Inlet, where the city is seeking 25 feet from property owners to permit a roadway behind Commercial Street stores. One owner is holding up the proposal.

Mayor Muir said the city has a parks board, recreational commission, and now a town planning body. All have their offices and much of their work will be inter-related, he said. Mayor Muir suggested that one paid secretary for the four groups might be appointed.

He was asked if the parking problem came under the new group.

"We will be glad to let you have it," he said. He said the old colliery site at Nicol Street, and the Esplanade could be a parking lot. He also said he felt that filling Commercial Inlet at its most southerly end would not solve the city's parking problem.

Commissioners attending the initial meeting were Mrs. Neave, Mr. McArravy, Ray Leslie, Mr. Wilfert, R. Malpass and N. Wheatcroft.

Leased Hunting Looms in B.C., Says Scientist

NANAIMO (CP) — Leased hunting looms as inevitable in British Columbia, as it is in Europe, Dr. Ian McTaggart Cowan told delegates to the eighth annual B.C. game convention here.

Dr. Cowan, head of zoology at the University of B.C., spoke on a lengthy study of European game conditions which he made recently.

"Though the idea of private ownership of hunting rights is foreign to us," he said, "it seems to achieve good results in Europe. Only water fowl hunting on the coast is wide open over there . . . likely here, too, it will be the only open hunting ground some day."

"We should harvest our game heavily at the peak populations," he said. "We fail to realize our best hunting success because of inadequate harvesting and poor access. Sweden, for example, has roads everywhere and can control each small area's crop."

"We should concentrate on discovering the sources of winter losses," Dr. Cowan said. "We should have smaller area divisions in our harvest plans. And we should change the accent on enforcement to one of management."

M. Cameron Delegate To Lions Convention

LANGFORD — Murray Cameron is representing Langford Lions Club at the annual district convention that began in Vancouver Thursday and will conclude Saturday.

Installation of newly-elected officers of the Langford club will take place at a dinner June 8 at Knotty Pine Restaurant, to be followed by dancing.

HARD METAL

Platinum is a harder metal than gold or silver, with a specific gravity of about 21.5.

THERE IS NO SUBSTITUTE FOR QUALITY AND SERVICE...

That is why we at Kent's recommend this all-new 1954

LEWYT

VACUUM CLEANER

Acknowledged as the world's best vacuum cleaner.

NO unhealthy leaking dust!
NO Television Interference!
NEW Cleaning Power!

8-way Filtered Air • No Dust Bag to Empty • It's Quiet—no Roar • New No. 80 Carpet Nozzle • Cleans Bugs to Ash Trays • Complete with 7 Attachments!

Costs no more than ordinary cleaners!

ONLY $124.50

Kent's

FORT ST.
Phone 3-7104
Featuring Victoria's largest selection of phonograph records.

in Seattle, stay at the WALDORF
7th Avenue and Pike Street

If you are planning to be in Seattle soon we suggest you stay at the friendly, reasonable Waldorf Hotel, your Canadian home while in Seattle. To be sure of accommodation please make reservations now by writing to Manager Jeff Perry. Or phone MAin 8567.

Extra-Low Waldorf Rates:
Without Bath
1 Person $2.50 - $3.00 — 2 Persons $4.00
3 Persons $5.00 — 4 Persons $6.00
Twins, $4.50
With Bath:
1 Person $4.00 - $4.50 — 2 Persons $5.50 - $6.50
3 Persons $7.50 — 4 Persons $8.50
Twins, $7.00
(Children under 14 FREE . . . in rooms suitable to your needs)

• Ample Parking • TV • Coffee Shop • Cocktail Lounge • Downtown

FOR SMOOTHER STOPS . . . GREATER SAFETY
HAVE YOUR CAR OR TRUCK FITTED WITH
CHRYCO CYCLEBOND BRAKES
(RIVETLESS)
*Users report they TRIPLE brake lining life
CHRYCO CYCLEBOND BRAKES ARE AVAILABLE FROM YOUR
CHRYSLER-PLYMOUTH-FARGO or DODGE-DESOTO DEALER

OLSON MOTORS LTD.
1060 YATES STREET PHONE 4-1144

make old hearts light —GIVE Monday night
Invest your happiness dollars in
Kiwanis Village
All Donations Deductible From Income Tax.

LOOK! AT THESE GREAT Thor FEATURES—

$79.50

- 35,500 BTU — 2700-5400 cu. ft. heating capacity—heats two or three average rooms, cleanly, evenly, economically.
- Handsome brown, pebbled, porcelain-like finish blends with any interior.
- Double-bowl burner, standard type.
- Leveling screws on base.

Similar to Illustration

FREE! 45-GAL. DRUM TO FIRST 20 INSTALLATIONS —HURRY—

BUY YOUR HEATER NOW!
Buy on our easy Spring plan—...IT WILL BE ALL YOURS BY FALL! GUARANTEED INSTALLATION and SERVICE BY—WALTER WALKER & SONS

WALTER WALKER & SONS ARE PLEASED TO ANNOUNCE
... their appointment by CANADIAN FAIRBANKS-MORSE as VICTORIA agents for the famous THOR oil-burning space heaters—the heater that has met the challenge of rising living costs. For families who need to stretch their dollars, Thor now offers the biggest oil heater value in history! A MODEL AND SIZE FOR EVERY PURPOSE!

Walker's FUEL
PHONE 4-7104
DISTRIBUTORS FOR HOME FUEL OILS
WALTER WALKER & SONS LTD., 739 PANDORA AVE

CANADIAN FAIRBANKS-MORSE
COMPANY LIMITED
ARE PLEASED TO ANNOUNCE THE APPOINTMENT OF
WALTER WALKER & SONS
739 PANDORA AVE.
AS VICTORIA AGENTS FOR THE FAMOUS FAIRBANKS-MORSE
Thor
OIL-BURNING HEATER EQUIPMENT
CANADIAN FAIRBANKS-MORSE CO. LTD.
1400 BROAD STREET PHONE 4-4171

YOU'LL Enjoy Friendship WITH BOLS Fine Gins & Liqueurs

KNOWN THE WORLD OVER

This advertisement is not published or displayed by the Liquor Control Board or by the Government of British Columbia.

Victoria Little Symphony Debut Will Feature Beethoven's First

By AUDREY ST.D. JOHNSON

Debut performance of the Victoria Little Symphony Orchestra on Monday at Victoria High School Auditorium, is being regarded with interest by educational authorities, officials of Victoria Symphony Society and other musical organizations.

Founder and conductor of the orchestra is William Bertsch, director of instrumental music at Victoria High School and a member of the first violin section of the Victoria Symphony Orchestra.

Back of the young musician is an impressive record of training in his native Holland, of experience in orchestral playing and as concert master in a youth orchestra which represented 10 universities in The Netherlands.

Since coming to this country, Mr. Bertsch has gained his licentiateship with the Royal Schools of Music and has established a record of excellent musicianship in the local scene.

NOT COMPETITIVE

He is anxious to stress the fact that the Little Symphony is in no way competitive with any existing orchestral group, but has been formed purely as a link between the senior school orchestras and the professional body.

Its personnel is made up principally of high school graduates, but in some of the more complicated instrumental sections assistance has been recruited from high schools and from the Victoria Symphony. Concert master is Allan Tregear and leader of the second violin section is Bernard Rain. J. F. K. English, deputy minister of education, is the orchestra's honorary president.

Plans for the future call for three concerts a year, spaced approximately at Christmas, Easter and early summer. Programs will be carefully developed around the smaller type of orchestral composition, with emphasis on those less frequently performed such as a Purcell suite, "Peter and the Wolf" and a Benjamin Britten Little Symphony.

Monday's concert, which will begin at 8.30 p.m., will include the "First Symphony of Beethoven as a major work, Serenade for Strings by Haydn and a Debussy "Reverie." The orchestra will also play the prize-winning composition, "Jumping Jack," by the 12-year-old girl pianist who will be the orchestra's guest artist.

Little Charline Howard of Vancouver is to play Haydn's Piano Concerto in D with the orchestra. This will be the first occasion on which the full concerto will be performed in this part of the world.

TO VISIT NORTHWEST—For a 50-day tour of the United States, during which time he will visit Seattle and other Pacific Northwest cities, Emperor Haile Selassie of Ethiopia arrived in New York Tuesday. The emperor came to the U.S. as the official guest of President Eisenhower, who renewed an invitation originally extended in 1944 by the late President Roosevelt.

Oshawa Workers Hitch-Hike When 100 Bus Drivers Strike

OSHAWA, Ont. (CP) — Bus transportation in this city of 45,000 residents was tied up today when 100 men struck for fringe benefits in their contract dispute against the Oshawa Railway Company.

The men went out at 5.30 a.m. and stopped transportation for 12,000-odd persons who depend on the 25 buses to get them to industrial plants. The strikers, bus drivers, freight handlers, bus and electrical mechanics, are members of the Amalgamated Association of Street Electric Railway and Motor Coach Employees (AFL-TLC).

They set the strike deadline at a special meeting Thursday night. Union officials said members agreed to drop demands for an increase of 20 cents an hour but want fringe benefits on a reduced scale. A federal conciliation board recommended rejection of the wage boost in a recent decision.

GOVERNOR LANGLIE

Washington Governor To Visit Here

Washington Governor Arthur B. Langlie and Mrs. Langlie will be guests of Lieutenant-Governor Clarence Wallace and Mrs. Wallace here this weekend.

Governor Langlie's visit will be of a social nature, and he and Mr. Wallace will discuss mutual problems of B.C. and Washington.

The governor and his wife leave for Geneva Monday, where he will represent the United States at an International Labor Organization Conference next month.

B.C. officials are expected to visit Mr. Langlie at the state capital, Olympia, next fall.

TINY STATE

The grand duchy of Luxembourg in Europe is only 55 miles long and 34 miles wide.

make old hearts light —GIVE Monday night

Invest your happiness dollars in

Kiwanis Village

All Donations Deductible From Income Tax.

WATER reveals whisky's true flavour

Put Seagram's "83" to the water test. Water, plain or sparkling, reveals a whisky's true, natural flavour and bouquet.

Seagram's "83"
Canadian Whisky
Say Seagram's *and be* Sure

This advertisement is not published or displayed by the Liquor Control Board or by the Government of British Columbia.

For That Man of Yours

PRICE & SMITH SUGGEST

PLAY DAY SPORT SHIRTS

By TOOKE

$4.95 and $5.95

Smartly styled sport shirts, made from famous Dan River cottons with woven-through colors, guaranteed washable and colorfast. They are masculine in weight, colors and patterns with the fine Tooke tailoring a man appreciates. Wash beautifully and iron so quickly and smoothly . . . an important feature for the busy housewife!

PICK OUT NOW AND LAY AWAY FOR FATHER'S DAY!
Fine Tooke shirts in plain and nubby weaves, tailored from Bruck washable fabrics . . . easily and inexpensively looked after. Smart gift for Dad! $4.95 to $8.95

SPORT JACKETS AND SLACKS

It's the season for leisure clothes! Price & Smith offer you the widest choice of colors and cloths in roomy, neat, comfortable casual jackets—Shetlands, Saxonys, Harrotex and Harris Tweeds . . . each one picked for its ability to blend with your wardrobe requirements. We have unlimited selection in slacks, too, to match or harmonize.

SPORT JACKETS, from $29.50
SLACKS, from $13.95

Price & Smith Ltd.
MEN'S WEAR
722 YATES STREET 4-4721

The only car in the world to drive 10,000 miles without stopping ...even for gas!

Mobile "service station" was specially built for non-stop test. When car entered mobile station both vehicles synchronized their speeds. Workmen fueled and serviced test car while crews changed.

10,148.3 miles, to be exact . . . and every mile a gruelling test of endurance. The Morris Minor covered this distance at an average speed of 45.3 miles per hour, and at no time did the wheels stop turning or the engine fail. An ingenious mobile "service station" refueled, re-tired and re-crewed the ever-moving Morris.

During the nine days and eight hours of continuous running on a circular track, the Minor averaged *43 miles per gallon*, an amazing feat since the perpetual turning was equivalent to climbing to a height of 66 miles on a road 10,000 miles long. But for this turning strain, gas consumption would have averaged 7 miles more to the gallon.

The car was powered with the new high compression OHV (overhead valve) engine. This engine is now standard equipment in all Minors at no sacrifice to gas economy or increase in price.

Your local dealer invites you to drive a Morris . . . you be the judge.

Illustrated: Morris Minor 2-door.
Other Models: Morris Minor Convertible, 4-door, Station Wagon, and Morris Oxford 4-door.
All in attractive colors.

OVER 2 MILLION MORRIS CARS DRIVEN THROUGHOUT THE WORLD!

The recent formation of Morris Motors (Canada) Ltd., and its increased number of dealers assures you of fast, expert service on your Morris car. Over 300 Dealers and Distributors across Canada.

MORRIS
...ALSO MAKERS OF M.G. SPORTS CARS

Morris Motors (Canada) Limited
Kenilworth Avenue North
Hamilton, Ont.
Telephone: Liberty 9-6565

BRITISH AUTOMOBILE CENTRE LTD.
971 YATES ST.

COMOX: COMOX GARAGE

ALBERNI: KENNEDY'S AUTO SALES

WHEN YOU THINK OF MUSIC . . . THINK OF WARD'S

Does YOUR Child have Musical Ability?
Let us tell YOU!
Our New
TALENT DISCOVERY PROGRAM
Furnishes
- Instrument
- Private Lessons
- Band Lessons
- Sheet Music
- Native Ability Test
- Reports of Progress

All for Only $2.00 a Week

Call, Write or Phone

FRANK G. WARD MUSIC LTD.
1320 Broad St. Phone 2-4722

Serving the Music Lovers of B.C. for Over 47 Years

DICK TRACY

NANCY

AROUND HOME

DOTTY

MARK TRAIL

KERRY DRAKE

BUGS BUNNY

ALLEY OOP

ORPHAN ANNIE

KING AROO

OUT OUR WAY

BOARDING HOUSE

SHERLOCK HOLMES

JOE PALOOKA

BUZ SAWYER

PENNY

Moss St. Rezoning Dispute Again Shelved by Aldermen

A dispute stemming from the proposed rezoning of the east side of Moss Street, between Fort and Rockland, was aired again at a meeting of City Council Thursday. And again, the matter was shelved temporarily, to be reviewed in two weeks' time.

Council has had the question before it for the last two months. The change in zoning is proposed by the Victoria Town Planning Commission but opposed by lawyer Joseph McKenna, a resident of the district, who obtained the names of 23 persons on a protest petition.

Mr. McKenna told council Thursday: "There's only one person who wants the zoning changed."

He identified A. J. Helmcken as the person to whom he referred. He said residents who signed his petition did not want a change from "residential, no exceptions," to "residential," since that could open the way for apartment houses to go in their street.

DUPLEX PLANNED

Mr. Helmcken, who also appeared before council, said it was not his intention to build an apartment. All he wanted, he said, was to build a duplex.

He said he had called on 21 of the 23 persons who signed Mr. McKenna's petition and that they no longer had any objection to the proposed zoning change.

Council, in standing the matter over for a further two weeks, told Mr. Helmcken to get it in writing from the 21 persons that they no longer had objections. Aldermen indicated if this were done, they would go ahead and approve the change.

Mr. McKenna, at the same time, indicated he had other people supporting his stand. He said among those who had come to him since he submitted his petition were former attorney-general Gordon S. Wismer and Mrs. Wismer, who own a house on nearby Gillespie Place.

First Offender Draws Probation On Cheque Charge

One year's suspended sentence was given Ronald Polson, 4829 Cordova Bay Road, in Saanich court Thursday when he was convicted of passing a forged cheque for $63.

Magistrate H. C. Hall told the defendant he was reluctant to grant probation in view of a probation officer's report. But because it was the first offense and Polson has small children, probation was granted.

Polson must report monthly to a probation officer and must post $500 bond.

Day in Victoria Term-End Treat For U.S. Pupils

Nearly 200 American high school students spent Thursday touring Victoria.

Graduating students, 115 of them, from Kent Meridian Senior High School, Kent, Wash., and about 73 Grade 12 students from Issaquah High School, near Seattle, spent the day visiting city shops, riding tally-hoes, touring Victoria on bicycles, and sampling tea and crumpets.

It is the second year in a row that Kent Meridian's senior class has visited this city.

"It is a wonderful experience for the students," Kent Meridian principal William Beard explained. "They're having a wonderful time."

Other teachers accompanying the group were Harold Schulz, Art Pommer, Virginia Reddie and Louise Jackson.

The Issaquah High School class, making their first trip, was under the guidance of principal Charles Folstrom.

RUNAWAY LOCOMOTIVE

READING, Eng. (Reuters)—A railroad station-master and porter chased a runaway locomotive for three miles near here Thursday. When the engine thundered past them the two men jumped into a car in pursuit. They finally caught up with it and jumped aboard when it slowed down on a hill.

ACROSS

1 Movie actress, —— Ritter
7 She is a —— performer
13 Deal cards anew
14 Interstice
15 The East
16 Very small (coll.)
17 Make lace
18 Appellation
20 Sorrowful
21 Written agreements
24 Lohengrin's bride
27 Jeered
31 Female ruff
33 County in North Dakota
34 Sedulous
36 Franco's nation
37 Beginner
39 Otherwise
40 Cuddled
43 Energy unit
46 Rip
47 Medical suffix
50 Distend
53 Clothing maker
55 Click-beetle
56 Hebrew ascetic
57 Fortifications
58 Mats again

DOWN

1 Horse's gait
1 Olympian goddess
3 Redact
4 Southern general
5 Spiritual nourishment
6 Sacrificial block
7 Cotton fabrics
8 Indian (var.)
9 Scottish sheepfold
10 Eternities
11 Pseudonymn of Charels Lamb
12 Requires
19 Mountains (ab.)
21 Subterranean hollow
22 Permits
23 Percolated slowly
24 Goddess of discord
25 Church fast season
26 Bristle
28 She is a —— comedienne
29 Ancient Greek city
30 Low sand hill
32 Grafted (her.)
35 A tavern
38 Route (ab.)
41 Tardier
42 Expunge
43 German river
44 Irritate
45 Pleased
47 Olive genus
48 Mountain (Fr.)
49 Greek war god
51 Indonesian of Mindanao
52 Number
54 Doctrine

ANSWER TO PREVIOUS PUZZLE

Study Ordered On Developing Goldstream

A special civic committee to explore further the possibilities of developing Goldstream Park as a public recreation grounds and salt water bathing place was appointed by the mayor on Thursday.

Named to the committee were Ald. Brent Murdoch, Ald. William Pinfold and Ald. Geoffrey Edgelow. The mayor gave the committee power to add two other members, and suggested a representative of the South Vancouver Island Rangers be sought.

Last year, the mayor set up a special committee on Goldstream Park comprising Ald. Murdoch, Ald. Robert Macmillan and himself, but nothing was done.

Saanich Sidewalks Costing $30,000

One of the biggest sidewalk projects ever to be undertaken in Saanich is underway in the municipality.

Cost of the project will be about $30,000, Councillor George Austin, chairman of the public works committee, said today.

The biggest item on the program is a $15,000 permanent concrete sidewalk on Douglas Street. It will be five feet wide and will run from Tolmie to Regina Streets.

Saanich council next year hopes to extend the sidewalk to McKenzie Avenue.

Another sidewalk will be constructed on Cedar Hill Crossroad. This will run between Epsom Drive and Synod Road.

Sidewalks will also be laid down on Gorge Road and Admirals Road.

FOND OF BATHING

The Romans built nearly 2,000 big public baths between 334 BC and 180 AD.

Climbers Battle Snow Towards Hurt Man

ANCHORAGE, Alaska (UP)—Teams of crack mountain climbers, battling drifts of new snow, inched up North America's highest peak today searching for a mountaineer left in a tent 13 days ago with a broken hip suffered in a fall.

A four-man team radioed Thursday to planes flying overhead that it was nearing the 8,000-foot level of Mt. McKinley, still more than half a mile below the spot where George Argus lay almost helpless in below-freezing temperatures.

Argus, wrapped in an inflated mattress, was left in a tent at the edge of Muldrow glacier with a stove plus all the rations the men had. Wood estimated that Argus, unable to move from the hips down, would have run out of food by now.

SECLUDED SOOKE SPOT NEW NUDISTS' NOOK

Victoria nudists have acquired property along the Sooke River, where they will hold a summer camp, it was disclosed by an official of the Pac Sun Club.

The site was acquired after several months search for a suitable location where members could sunbathe without being disturbed, he said. The 192-acre property is located in secluded spot, about 25 miles from Victoria.

The summer program at the camp will include swimming, sunbathing, handball, archery and other sports, he said.

The official said the club was looking for new members, preferably married people. Single men will be accepted in accordance with the ratio of single women, he said.

HUMBER'S

NOTE TO BRIDEGROOMS

She is young . . . so very young
She is wide-eyed & naively sweet,
She does not dream of great rooms, draped & hung
With master paintings, rugs where some queen's feet
Have lightly trod. She dreams of this instead:
A small new house with freshly painted floors,
With hand-stitched curtains, & above her head
Bright dishes gleaming thru wee cupboard doors.
She'll learn, someday, the value of old things,
When eagerness is still, & she is wise—
Knowing the disillusionment time brings,
But now, there's SO MUCH Springtime in her eyes,
And this is her first house . . . Whate'er you do,
Let everything about it . . . be new,
Just like this suite . . . that sells on sight,
'Cause it is styled . . . & priced just right.
And she'll love you more . . . you big galoot,
If she has "her way" . . . 'cause the darn thing's . . . CUTE.

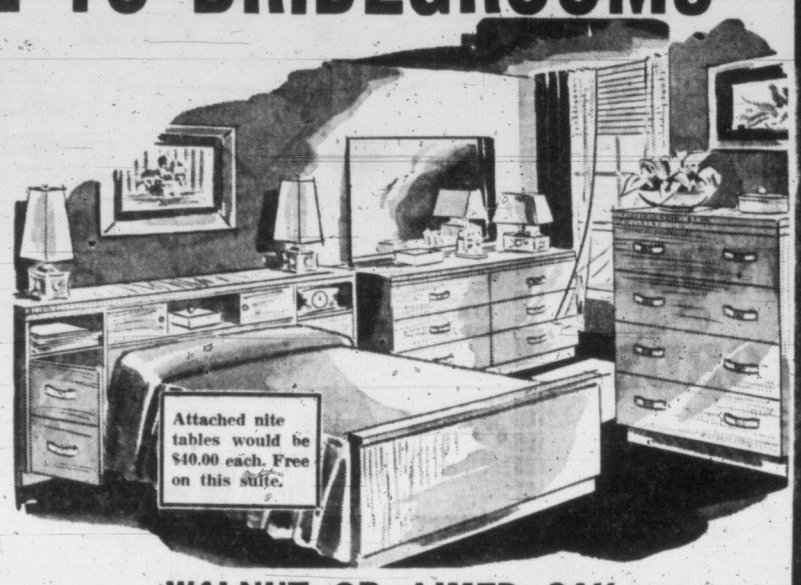

WALNUT OR LIMED OAK
DOUBLE DRESSER
RADIO-COMBINATION BED
FOUR-DRAWER CHEST

Regular Retail Price $239.00

Warehouse Price.... $199.00

WAREHOUSE TO YOUR HOUSE

10,000 Sq. Ft. NEW WILTON CARVED BROADLOOM

Example:
9.0x12.0 Rug Size
Cut and bound.
Regular $163.40.
Special
$127.40

REGULAR RETAIL VALUE 12.95 SQ. YD.

Special Offer... $9.95 Sq. Yd.

EASY TERMS --- FREE DELIVERY

HUMBER'S

One Block Down View from Eaton's China Dept.—Towards the Water

SAVE DURING YOUNG & BANFIELD'S SPRING SHOW OF 1954

General Electric APPLIANCES

Styled for years to come . . . these 1954 General Electric appliances are guaranteed by G-E and Young & Banfield for dependability and satisfaction. If you are planning a major appliance purchase, it will pay you to see these General Electric products NOW!

1954 Refrigerators

We Will Allow You Up to

$66.00 FOR YOUR OLD ICE BOX!

8.7 Cu. Ft. De Luxe G-E Refrigerator with Roto-Cold and Automatic Defrosting. Featuring:

- Large across-the-top freezer section which holds up to 39 lbs. of frozen foods.
- Vegetable Crisper Covers provide a bottom, full-width shelf. Crispers can be stacked one on top of the other.
- One adjustable shelf, one sliding shelf.
- New sliding porcelain meatpan.
- Butter compartment.
- New Mini-Cube and Redi-Cube ice trays.
- Stor-a-Dor Shelves.
- Interior finished in cool garden green.

8.7 Cu. Ft. Model Illustrated $399.95

Other G-E Models from $269.95

LESS YOUR OLD ICE BOX OR FRIDGE

UP TO $55.00 FOR YOUR OLD WASHER

WHEN YOU TRADE IT IN ON THIS GENERAL-ELECTRIC

AUTOMATIC WASHER

Gets more dirt out . . . Saves time, work, and money too! For those cleaner, whiter washes that fit into your design of modern living, install this ideal General Electric Automatic Washer now. Then enjoy leisurely washdays all summer long!

PRICED AT.... $389.00

LESS TRADE-IN ON YOUR OLD WASHER

G-E AUTOMATIC DRYER

Perfect washday companion for your G-E Automatic Washer. Make your Home Laundry Unit complete! $299.00

1954 AUTOMATIC PUSH BUTTON RANGES

Now you can enjoy push-button cooking at a lower price than ever before! The "Airliner" is designed for easier, faster cooking—for greater cleanliness and economy. Add to these features the beautiful styling—the magic of push-button cooking—and you'll know why the "Airliner" is the leader in the medium-price field!

FEATURES:

Push-button Controls ● All Calrod "Golden Bake" Oven ● Charcoal-Type Calrod Broiler ● New "Jet-Speed" Calrod Surface Element ● Improved Hi-Speed Calrod Surface Elements ● Easy-to-Clean Oven ● New Distinctively Styled Control Panel ● Automatic Oven Timer ● Minute Minder ● Three Roomy Storage Drawers ● Appliance Outlets—one normal—one timed ● Warmer Compartment for foods, dishes ● Broil Meter and Baking Guide ● Convenient Permanent Baking Chart ● Illuminated Oven ● No-Stain Oven Vent ● Lifetime "Duragleam" Finish ● Adjustable Oven Racks—12 shelf positions ● Built-in Surface Lamp ● Quick Change Fuses.

PAY ONLY..... $359.00

LESS THE AMOUNT FOR YOUR OLD STOVE

No Money Down! Your Trade-In Covers Your Down Payment!

YOUNG & BANFIELD

FORT at BLANSHARD PHONE 2-7181

● AN AUTHORIZED GENERAL ELECTRIC APPLIANCE DEALER

OTHER WEEK-END SPECIALS!

FOOD MIXER ..... Reg. $24.95
Trade-in your old egg beater 4.00
YOU PAY ONLY $20.95

G-E POP-UP TOASTER Reg. $27.50
Trade in your old toaster 3.55
YOU PAY ONLY $23.95

SWIVEL-TOP VACUUM CLEANER Reg. 99.95
Less your old cleaner 15.00
YOU PAY ONLY $84.95

ELECTRIC IRONS
FEATHERWEIGHT AND STEAM

Featherweight—
Reg. $12.95
Less for your old beat-up iron 2.00
YOU PAY ONLY $10.95

G-E Steam Irons $17.95 and your old iron Reg. $21.00

YOUNG & BANFIELD FORT at BLANSHARD 2-7181

'Some Assistance' For Merchant Fleet

Chevrier Says Government Policy Must Be Studied First; Coast Guard Service Urged

OTTAWA (BUP)—Proposals and suggestions came from all quarters of the Commons yesterday for improvements and additions to the land, sea and air facilities of the Federal Transport Department.

Transport Minister Lionel Chevrier, whose department covers a wider variety of activities than any other, made some of the proposals himself, and promised to look into others suggested by opposition MP's.

A run-down of the potpourri debate:

The government cannot support proposals for $100,000 annual subsidies to each deep sea cargo vessel operating under the Canadian flag because the total would be too costly. But Chevrier said that "some assistance" to the merchant fleet would, he hoped, be made after the government studies its whole policy. The government also was studying policy governing the entrance of foreign vessels into the Canadian coastal shipping business, he said.

* * *

Establishment of a well-equipped Canadian Coast Guard service would cost $9,000,000, and operating costs would be over $3,000,000 more than the government is now paying annually for the RCAF search and rescue service, Chevrier said. Colin Cameron (CCF-Nanaimo) urged the organization of a coast guard service for the west coast because assistance by the U.S. Coast Guard in an emergency was inadequate.

* * *

The departmetn has been directed by Chevrier to consider modernizing equipment and facilities for Canadian lighthouse and fog station keepers in remote parts of the country. Whatever improvements are decided upon will be applied to all lighthouse and fog stations.

* * *

George Nowlan (PC—Digby-Annapolis - Kings) suggested that a monument to Canadian seafarers, similar to the Statue of Liberty, be built in Halifax harbor on George's Island, formerly a military magazine and now occupied by the transport department.

HUGE DOCK

The Albert and Edward shipping dock at Preston, Lancashire, has a water basin of 45 acres.

HITS ARMY—Roy Cohn, counsel for Sen. Joseph McCarthy in the McCarthy-Army hearings, took the witness stand today and flatly contradicted sworn testimony by Army Secretary Robert Stevens and army legal counsel John Adams. Cohn reiterated charges that the army men had offered PFC David Schine special treatment if the McCarthy probe for subversives in the army were called off.

Polio Vaccine Available Now, But Full Value Not Yet Known

OTTAWA (BUP)—Any province that wants to start experiments with the new polio Salk vaccine is free to do so but no final assessment of its value can be made for many months, Health Minister Paul Martin said Thursday.

He made the statement in the Commons a few hours after a leading research expert told a parliamentary group that a Canadian test of the new vaccine developed in the United States probably was not practical at this time.

Dr. Robert D. Defries, director of the Connaught Research Laboratories in Toronto, said Canada had been offered some of the vaccine in recent weeks and that the offer was being considered by provincial health departments.

But three doses must be given over an extended period of time, he said, and it would be hard to carry a program forward now because of the time required for organization.

MILL RUN
GUARANTEED NO CEDAR
IMMEDIATE DELIVERY
THREE DAYS ONLY
2 BIG LOADS $7.00
4 BIG LOADS $13.00
2-4622

★ make old hearts light —GIVE Monday night
Invest your happiness dollars in
Kiwanis Village
All Donations Deductible From Income Tax.

Mighty as a moose
COMMERCIAL USERS CHOOSE RUGGED LOW COST Elto 12 h.p outboard motor
Full Gearshift
One Hand Speed Control
Fitted for Elto Remote Controls
Optional Plug-in Fuel Tank
Dependable, Fast, Powerful
LOW, LOW COST!
See the Elto 12, Elto 3 and Elto 5 at your dealer's NOW! Write for literature and new "Sportsman's Handbook."
Made in Canada with Sales and Service everywhere, listed under "Outboard Motors" in classified phone book.
Elto MOTORS
Peterborough
Canada
4-EL

OUTSHINES ALL OTHERS
NUGGET SHOE POLISH AND LEATHER PRESERVATIVE
Shines Brighter AT LOWER COST
10 POPULAR SHADES

BOOTA'S
HOUSE OF LORDS Finest DRY GIN
Definitely Superior!
This advertisement is not published or displayed by the Liquor Control Board or by the Government of British Columbia.

Stelck's
GIVE YOU FREE GIFT OFFER
With Beatty STAINLESS STEEL Double Tub Washer
CALDWELL BATH AND GUEST TOWELS
Tex-made SHEET AND PILLOW CASES
Ayers ALL WOOL BLANKET
Beautiful 10 Piece Gift Ensemble
PLUS 50.00 Trade-in
BEATTY WASHES CLEANER BEATTY LASTS LONGER
NO DOWN PAYMENT! EASY TERMS!
Stelck's
HILLSIDE HARDWARE
Quadra at Hillside—2-5231
ESQUIMALT HARDWARE
1237 Esquimalt Road—3-1722

Only a V-8 is up to date
Before you buy TRY FORD V-8
YOUR FORD DEALER invites you to prove Ford is today's worth-more car
PHONE TODAY for a demonstration
NATIONAL MOTORS LTD.
819 YATES STREET PHONE 4-8177

DOUGLAS AT FISGARD
Hudson's Bay Company
INCORPORATED 2ND MAY 1670
Starts Saturday
Dial 3-7111. Store Hours: 9 a.m. to 5 p.m. Wednesdays: 9 a.m. to 1 p.m.
The BAY'S PAY-DAY SALE!
Guaranteed savings that mean outstanding values for you, your family, your home . . . Timed to give you all the things you need for vacation fun and for more comfortable casual living all summer long. Timed so you don't have to break the family budget for extra holiday items. Buy them now when you can best afford it.
The BAY is as near as your phone
If you can't get into town on Saturday, and want a sale-special, just dial 3-7111, ask for our order board, order by number, and our phone-order clerk will see that your purchase is delivered as quickly as possible!
Buy Saturday, May 29 — Pay July 10
Charge customers who make their purchases Saturday, May 29th, will have them charged to June accounts payable July 10th.
Re-read your six-page supplement
Delivered in Friday's Colonist, Friday's Times . . . Check the floor-to-floor bargains in everything you need for your home and family, be here early for 9 a.m. specials, really SAVE!

New! Natural Iquana Lizard shoes, imported from South America—Have handbag to match!
You'll marvel at the low-cut, foot-flattering vamp, the slender heels, the smooth joining of the seams of the shoe . . . You'll like the way it fits . . . clings so comfortably to your foot . . . In muted grey, these pumps and sandals are just right for wear through Summer and Fall . . . You get a high-style shoe, at a minimum cost. Sizes 6-9½ . . . Widths AAA-AA-B. Shoes, pair 14.95
Matching handbags—Satchel-style handbags are roomy, easy to carry, come lined in black bengaline, complete with change-purse and mirror. Each 14.95
BAY women's shoes, main
9 a.m. Pay-Day Sale Extra Specials
on sale Saturday only, for one hour or as long as quantities last . . . Personal shopping only.

Cool, neat sport shirts . . . subs of regular 3.95 to 6.95 quality lines!
You'll feel cool, look neat . . . and look at the savings! Choice of Celanese, gabardine or all-wool flannels in just the color you want. Slight flaws are hardly noticeable! Small, medium and large. Special, each 1.95
Medium - size shirts, samples of regular 3.95 and 4.95 lines . . !
Cotton flannels, seersuckers, printed Celanese sport shirts, all so easy to wash, wonderfully cool, crisp, fresh to wear. Plains, checks, plaids. Medium sizes only. Special, each 2.95
BAY men's furnishings, main

Evenly roasted HBC coffee for a delicious, reviving daytime treat!
HBC Good Breakfast Coffee is scientifically prepared to give you full-bodied flavor without a burnt or bitter taste. Regular pound would cost 1.15. Special, lb. 98¢
Juicy Typhone pineapple segments packed in sweet sugar syrup . . !
Regularly 29c for 20-oz. tin . . . Just right in salads, with cottage cheese or by itself! Golden yellow, luscious, sweet pineapple segments are tangy, delicious. Special, 20-oz. tin 22¢
BAY self-serve foods, lower main
IN VICTORIA IT'S THE BAY WHERE A SALE IS REALLY A SALE

DOUGLAS AT FISGARD

Hudson's Bay Company

INCORPORATED 2ND MAY 1670

Guaranteed savings that mean outstanding values for You, your family, your home . . .

Timed to give you all the things you need for vacation fun and for more comfortable casual living all summer long. Timed so you don't have to break the family budget for extra holiday items. Buy them now when you can best afford it. Read your supplement carefully for an exciting array of timely holiday items at special low prices. Remember the savings you make now mean more spending money for holiday fun . . . a more memorable summer for you and the whole family!

Starts Saturday, May 29, the Bay's

PAY DAY SALE

Buy Saturday, May 29th — Pay July 10th

Charge account customers—The charge purchases you make Saturday, May 29th, will be charged to June accounts, payable July 10th. Take advantage of the wonderful values!

Open your charge account today! It makes shopping convenient, makes budgeting easy because you get an itemized list of monthly expenses. Apply at the Credit Office, 4th floor.

Dial 3-7111—shop by phone—Every item is numbered. Just dial 3-7111 and ask for the Order Board. Your shopping needs will be handled promptly and efficiently by fully trained operators.

Our Order Board will open at 8.30 a.m. Just dial 3-7111 for prompt service.

SIDNEY, KEATING AND COBBLE HILL — Call Long Distance and ask for Zenith 3040. The Bay pays the toll.

9 to 10 A.M. ONE HOUR SPECIALS

On Sale Saturday Only! No phone, C.O.D. or mail orders, please . . . 1 hour only or while quantities last . . . Remember these Hour Specials are on Sale Saturday Only!

Used lawn mowers—All need repairs. Special . . . Be early for best selection. Fix up to keep your lawn trimmed . . . then trade-in later on newer model. Delivery 25c extra. Each **1.49**

Reg. 45c turpentine—Get an extra bottle now and save 12c! 26-oz. Now **33c**

Oval dishpan—Convenient shape to fit easily into your sink . . . replace that old chipped one with a new, white enamel one while the price is only **77c**
BAY Hardware, Lower Main

Novelty teapot set—The cream and sugar form the lid of the teapot . . . when you pour . . . the cream pours into your cup too! Only limited quantity at this price. Set **1.39**

Pottery elephants—They're lucky . . . that's what collectors believe. Another realistically painted one to add to your collection. Small size. Only **79c**
BAY China, Main

Patterned socks, ½ price—Men's cool cotton ankle length socks with a fancy pattern . . . buy several pairs for summer wear at this special price. Sizes 10½ to 11½. Pair **25c**
BAY Men's Furnishings, Main

Slip-on gloves—Frosty white and summer colored fabric gloves, some with cuffs or brilliant trim. 6½ to 7½. Pair **68c**
BAY Gloves, Main

Thirsty terry towels—Fresh white with a colored stripe to replace those thin ones that don't dry so well. 20"x40", reg. 54c. Special **29c**
BAY Towels, Main

For "roll-your-owns"—Fragrant cigarette tobacco economically priced . . . Save on your tobacco bill! ½ lb. of Ideal brand. **1.09**
BAY Tobaccos, Main

Sanitary napkins—H B C's own brand of soft, absorbent napkins in an economical box of 48. Sorry, only 1 box per customer. Box **1.09**

Powder puffs—Soft cotton pad-a-day powder puffs . . . each box holds a six-month supply. Limited quantity. Box **29c**
BAY Toiletries, Main

33c wax paper—Large 100-ft. roll in box with a handy cutting edge. Heavily waxed—it keeps food fresh and moist. 100 ft. **24c**
BAY Stationery, Main

Cushion covers—To use in the car . . . a new cushion cover of sturdy cotton in your choice of striped or modern patterns . . . to cover the comfortable cushion you take "everywhere." Were 1.39. Special **49c**
BAY Notions, Main

French 4-ply wool—Sport type yarn that makes hard-wearing sweaters and socks. Red, brown, pink, medium and light blue. Limited quantities in some colors. 1¾ oz. **44c**
BAY Wools, Main

Boys' reinforced socks—Cotton ankle socks with nylon reinforced heels and toes for longer wear. Wine, green, blue; 8 to 10½. Pair. **39c**

Baseball caps—That every boy loves to wear! Wine, blue, green, brown and red felt with yellow trim. 6¾, 7. Each **49c**
BAY Boys' Wear, Main

Golf jackets—Lightweight but windproof jacket of grey or navy twill. Zipper front, slash pockets, fully satin lined . . . Sizes 36 to 46. Each **5.49**
BAY Men's Clothing, Main

English and Canadian oxfords—Men's comfortable soft leather oxfords with strong Goodyear construction. Brown only, broken sizes. Pair **3.99**
BAY Men's Shoes, Main

Teeners' loafers—At a price you won't want to miss! Red, brown and tan leather uppers with neolite sole. Sizes 4 to 9. Pair **1.99**
BAY Women's Shoes, Main

Shortie coats, suits—Only 25 at this special price! Pure wool shorties in green, pink, blue, novelty checks; grey or blue orlon and rayon classic suits. Broken sizes, 10 to 16. Each **14.50**
BAY Coats, Suits, Fashion Floor, 2nd

Prints and cottons that usually sell for 39c to 69c yard. Floral and striped cotton prints for cool summer dresses. 4 yards **$1**
BAY Fabrics, Fashion Floor, 2nd

Lightweight girdle—A cool summer foundation, seconds of a regular 1.49 line. Small, medium, large. Each **69c**
BAY Foundations, Fashion Floor, 2nd

Car floor mat—With a diamond pattern slush mat that collects and holds dust, dirt and water. Special **69c**
BAY Auto Accessories, 3rd

Bug and wind deflector—Keep the car cool and clean with a matching set of bug and wind deflectors. Green, blue, red, transparent plastic. Set **1.39**

Anti-glare car visor—Nnght and day! Flexible colored plastic car visor with suction grip for upper windshield. Each **44c**

Scotchlite for bumper—Good reflection protects your car . . . especially when you'll be doing more driving now that warmer weather is here. 5 ft. **$1**
BAY Auto Accessories, 3rd

Good quality golf balls—Here are economically-priced, high-tension balls meant just for you! Each **43c**
BAY Sporting Goods, 3rd

Save $3 Numdah rugs—Beautifully hand-embroidered all-wool rugs with white background to give your bedroom or living room a look of luxury! 4'x6'. Usually 9.95. Now **6.95**
BAY Floor Coverings, 4th

2 to 3 P.M. ONE HOUR SPECIALS

On Sale Saturday Only! No phone, C.O.D. or mail orders, please . . . 1 hour only or while quantities last . . . Remember these Hour Specials are on Sale Saturday Only!

Leaf rakes—Strong bamboo rakes, light and easy to handle. Each **19c**

Diaper pail, save 1.10—Smooth porcelain enamel finish. Subs of a reg. 2.98 line. Each **1.88**

New clothespins—Fresh, clean clothespins to replace the wornout old ones . . . you'll want several boxes at this low price. 3 doz. **19c**

Spoon rest—So convenient to have one by the stove when you're cooking. Saves food from sticking to counter or top of stove. Reg. 1.49. Each **89c**
BAY Hardware, Lower Main

Pottery elephant—For the mantel piece or your knic knac shelf. Large size. Special, each **99c**
BAY China, Main

Pillow cases—Seconds of famous Wabasso line. Fine white cotton with plain hems . . . the slight flaws will not affect the wear. Each **48c**
BAY Bedding, Main

2 styles men's slippers—Both opera and romeo style leather slippers with comfortable padded and leather soles . . . Brown, burgundy, in broken sizes. Pair **2.49**
BAY Men's Shoes, Main

For comfort, corrective shoes—That give your arch wonderful support! Both oxford and strap styles with walking heel. Brown, black. Broken sizes. **5.99**
BAY Women's Shoes, Main

Lovable brassieres—Give you a flatteringly firm uplift! Classed as seconds or they would be $1. 32-38 collectively. Each **69c**
BAY Foundations, Fashion Floor, 2nd

Under sheer blouses—A daintily cotton camisole with eyelet embroidery is the prettiest thing to wear. Snug elastic at waist. White, S.M.L. Were 1.75. Each **99c**

2.95 nylon slip—With the camisole top you like to wear under sheer summer dresses, blouses. White, with deep eyelet trim, sizes 32 to 40. Special **1.79**
BAY Lingerie, Fashion Floor, 2nd

Save summer fabrics—Gaily printed broadcloth and cotton crepes usually 69c to 98c a yard now priced to save you up to 50c yard. 36", 42". Yard **38c**
BAY Fabrics, Fashion Floor, Main

Frothy straws—Saucily beribboned or gay with flowers . . . pretty charmers that were 1.95 to 4.95. Only 48! No refunds or exchanges! Special, each **$1**
BAY Millinery, Fashion Floor, 2nd

Bucktail flies—Tied with long hairs so they'll look more like herring . . . Assorted colors . . . 2 hooks . . . now at a special low price for ardent fishermen. Each **37c**

Golf clubs to clear

Ladies' clubs—No. 1 right hand wood; Nos. 1, 2 and 3 left hand wood; Nos. 2, 3, 4, 6, 7, 8, 9 and putter left hand irons; 2, 3, 4, 6, 7, 8 and 9 right hand irons.

Men's—No. 1 right hand wood; Nos. 1, 2, 3 and 4 left hand woods; Nos. 2 to 9 right hand irons; Nos. 2, 4, 9 and putter left hand irons.

Special price, Irons **2.99** Woods **3.99**
BAY Sporting Goods, 3rd

Save $17 to $33! Attractive slim-look coat in 5 iced colors

Special price **31.77**

A go-with-everything summer coat for only **$5** now

$5 monthly

Ask for item 11

Imported all-wool fabrics—This season's most important materials . . . plain and novelty weaves, fleeces and tweeds.

5 frosted colors—Cool looking summer shades: smoke grey, Wedgwood blue, lilac, canary and mint green.

Some less than ½ price! We've marked down our stock of reg. 49.95 to $65 coats . . . slashed prices so that you save $17 to $33! Beautifully tailored coats that swing loosely yet have that slim line that is so subtly flattering . . . made of fine imported all-wool fabrics in the interesting novelty weaves and ever-popular plain fleeces . . . fully lined with matching satin . . . a coat you will slip into and know it was made just for YOU. Broken sizes 10 to 16.

BAY Coats, Fashion Floor, 2nd

Save! For warmth without weight
Soft wool coats, 4 shades!

• GREY • BLUE • GREEN • TAN

Clearance price each **19.77**

A versatile coat for only **$5** now

$5 monthly

Ask for Item 12

Another outstanding value from our coat department lightweight summer coats in the most flattering loose-fitting styles . . . expertly made from the newest all-wool fabrics. Plains and novelty patterns . . . stripes and checks in shades that are fashion right for summer and early fall . . . grey, blue, green, tan. A limited quantity . . . be early for your coat. Broken sizes 10 to 16.

BAY Coats, Fashion Floor, 2nd

SAVE AT BAY'S PAY DAY SALE!

Buy now, pay July 10th — Attention Charge Customers
The charge purchases you make Saturday, May 29th, will be charged to June Accounts . . . payable July 10th!

SALE!

Into the tub and out in SECONDS! Time-saving versatile dresses of washable Acrilan with swirling stay-in pleats or flattering slim skirts

Sale price **$13** each

Ask for item 21

- Guaranteed washable!
- Needs only slight pressing!
- Sizes 12 to 20; 16½ to 24½.

There's no other fibre like "Acrilan," it washes like a dream . . . no more cleaning bills . . . needs very little ironing and it keeps its shape . . . no more rag doll limpness. Here's a dress you'll love to wear all summer long, it's so easy to care for, and the three styles have that up-to-the-minute smartness you love! One and two-piece with slim or permanently pleated skirts. Red, grey, blue and oxford.

Refreshingly different! Top dresses and suits with a duster coat!

Ask for item 22

Sale price **10.88**

Flattering navy and black to wear over airy summer cottons and sheers for that ideal "costume" look. The silky faille duster coat is your double-duty answer to "what to wear" . . . it looks wonderful with all your summery things and later can be worn belted as a becoming dark dress . . . Sizes 12 to 20.

BAY Dresses, fashion floor, 2nd

SAVE up to $8! Excitingly new SAMPLES

Glistening Straws, Casual Linens

Regular 7.95 to 12.95 Special, each **4.99**

Ask for item 24

What a wonderful time to get your Summer topper! Imagine, SAMPLE hats that usually sell for 7.95 to 12.95, can now be yours for as much as $8 savings! All excitingly new charmers to add extra dash to your holiday wardrobe . . . in glorious summer-garden pinks, mauves, blues, reds and white. Level-on sailors, pert pillboxes and deep, shady-brimmed party hats in textured and glistening straws and cool linens . . . abloom with flowers or gay with ribbon, an enchanting array for you to choose from!

Ask for item 25

They'll never guess the price Summer hats at big saving

They look so wonderful . . . your friends will never guess that you got such a bargain! Flower-trimmed and self-trimmed models that were 3.95 to 4.95. Now only **2.99**

BAY Millinery, fashion floor, 2nd

SAVE! Foot flattering pumps and sandals

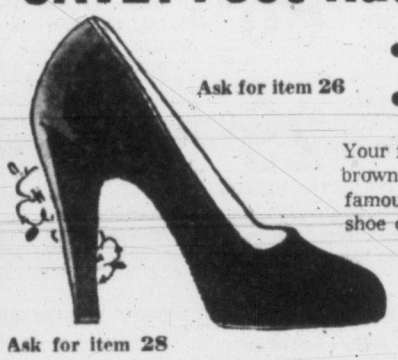

Ask for item 26

- All shoes from famous-name lines!
- Finest in foot comfort for a low price!

Your favorite summer shoes at a wonderful low price . . . black, brown, navy and red in leather and soft suede . . . all from famous-name lines to assure the finest foot flattery and real shoe comfort. Cuban and high heels in sizes 5 to 9 collectively. Special, pair **3.99**

Ask for item 28

Casual shoes for holiday wear! Four bright colors

Soft leather slip-ons that look just right with your slacks, shorts and crisp sun dresses. Comfortable low or wedgie heel, closed back and toe and moccasin vamp, in burgundy, navy, tan and brown. Sizes 5 to 9 collectively. Pair **3.99**

BAY Women's Shoes, Main

Ask for item 28

For hard playtime wear Kiddies' shoes . . . three styles

Boots, oxfords and strap styles made to take lots of punishment! White, brown and black leather with leather or Neolite soles. Some Orthopedic boots and oxfords in this collection of famous-name kiddies' shoes. Sizes 6 to misses' 3 collectively. Pair **4.99**

BAY Children's Shoes, fashion floor, 2nd

Man-tailored cotton blouses

Crisp as iced lettuce to keep you salad-cool! Four collar styles . . . four colors . . . you save $1 to $2

Ask for item 29

Crisp cottons, made by Horrockses, fashioned into your favorite man-tailored blouse to wear all summer with swirling skirts or casual sport clothes. Long or short sleeves in choice of 4 collar styles . . . they wash and wash and still look fresh as new! Red, blue, yellow, white and prints; sizes 12 to 20. Were 3.95 to 4.95. Special, each **2.88**

Ask for item 210

T-shirts in glowing colors... Eye-catching holiday favorites

Styled with dash for summer-time holiday fun . . . V-neck, turtle-neck and crew-neck styles with short sleeves, in the gayest assortment of stripes and plains you've ever seen! Made of interlocking cotton, they won't lose their shape and are so easy to wash! Small, medium, large. Each **94c**

BAY Blouses and T-Shirts, Main Floor

Pay Day sale of vacation-bound hairdos expertly permanently waved

- New short cuts for summer
- Trimmed and styled to flatter YOU!
- The most manageable hair style you've ever had
- Skillfully permanent waved for that natural look
- Phone 3-7111 and ask for an appointment

BAY Beauty Salon, fashion floor, 2nd

Ask for item 211

Sun sparklers to glamorize your favorite summer cottons

59¢ Each or 2 for $1

Sun-bright sparklers to give your favorite sundress or daytime cotton that special "summery" look. Gold and silver colored metals with gleaming simulated stones . . . and favorite white pieces too. Earrings, necklaces and pins . . . all at a special low price!

BAY Jewelery, main

Ask for item 212

For 12 lucky men! Famous Swiss-made chonograph watch

Only 12 at this wonderful low price! Swiss-made 17-jewel movement with luminous dial, stop-watch mechanism with sweep second hand and telemeter. Stainless steel case. A graduation or Father's Day gift for only **19.88**

Pay only $5 now — $5 monthly

BAY Watches, main

Ask for item 213

Cool, slips cambric and cotton plisse To wear under your sheerest summer frocks

Cool, frosted-white cambric and plisse slips and ½-slips, shadowproof flatterers to wear under your sheerest summer blouses and dresses. Iced with deep eyelet embroidery at camisole top and at hem, they are straight-cut . . . they won't twist or ride up! Usually 2.95, add a necessary cotton slip to your wardrobe now and save almost a dollar. S.M.L. Each **1.99**

Ask for item 214

Regular 2.95 full-skirted nylon net crinolines

3 swirling tiers of permanently crisp nylon net to make your skirts whirl and dance! Buy one to match your favorite dress and watch the flattering glances as you rustle by . . . in subtle pastel shades, with ruffled hem. S.M.L. Special, each **1.99**

Ask for item 215

Comfy cotton pajamas — Tailored with short sleeves for cooler summer wear. Crisp cotton and crepe in either man-tailored or mandarin styles, pastels. Small, medium, large. Regular 2.95. Special **1.99**

Ask for item 216

Cool summer gowns in several attractive styles, some with wide strap and V-neck. Dainty pastel shades in easy-to-launder cotton or crepe. Small and medium only. Were 2.95. Special **1.99**

Ask for item 217

5.95 nylon gown — Wonderful to take on holidays . . . it can be washed and dried again in a jiffy. A full gathered skirt, in three attractive lace-trimmed styles. Pink and blue. Small, medium, large. Special **3.98**

Ask for item 218

Dainty nylon briefs — Snug-fitting briefs with elastic or banded leg in icy white or dainty pastels. Prettily trimmed with nylon lace or embroidery. Were 79c and 89c. Small, medium, large. Special **55¢**

Ask for item 219

Novelty trim briefs at a special low price! You'll want several pairs of these white rayon briefs when you can buy 3 pairs for less than the regular price of 2! Small, medium and large. Regular 59c. **3 pairs 97¢**

Ask for item 220

Flattering gowns at a wonderful low price because of slight imperfection that will not affect their wear! Straight cut for comfy fit, in several styles to flatter you. Pink, coral, blue and green viscose rayon. Medium and large. Each **1.59**

BAY Lingerie, fashion floor, 2nd

IN VICTORIA IT'S THE BAY FOR CONVENIENT CREDIT PLANS!

SAVE AT BAY'S PAY DAY SALE!

Buy now, pay July 10th — Attention Charge Customers
The charge purchases you make Saturday, May 29th, will be charged to June Accounts . . . payable July 10th!

Ask for Item 31

Sale of colorful cotton Summer skirts for playtime, date time, save you hours over wash-tub and iron!

Just try one on and see for yourself how the full-blown skirt makes your waist even tinier . . . how the Summer-bright prints in singing yellows, oranges, greens and blues tone up a tan . . . add glamour to your Summer wardrobe . . . You'll look comfortable, feel like a million in these easy-to-tub-and-iron skirts that are made to withstand all-Summer wear, look wonderful through it all. 12-18. Special, each **1.99**

Ask for Item 32

Soft Cardigans for Summer Eves

. . and evenings . . . Add one or more to your wardrobe to toss over your shoulders when the evenings get chilly, yet it's not cold enough to carry a coat! Sherbet shades of frosted blue, ice-cream pink, snowy white, champagne beige and creamy-yellow. Sizes 12 to 20. Special, each **5.99**

Ask for Item 33

Little-cost blouses new and cool

Manufacturer's clearing his stock, so that means that you get first quality nylons, cottons, alluracels, all in the latest styles, all in colors keyed to Summer's mood . . . all at a low price! Tailored and dressy styles to suit Miss and Mrs. Sizes 12 to 20. White and pastels. Each **1.99**

Ask for item 34

White nylon tricot blouses—To whisk through the suds, hang out to dry in "split-seconds" . . . Cool fresh, you'll appreciate these lace-trimmed beauties, ability to look cucumber-crisp even after a long, hot day! Sizes 12 to 18. Each **3.99**

Ask for item 35

Pastel botany wool cardigans, that the more they're tubbed, the better they look, the softer they feel! Pick a pretty pastel in white, pink, blue or yellow. Sizes 14 to 18. Each **3.99**

Ask for item 37

Skirts for office wear—You'll appreciate the well-dressed, trim appearance that these well-cut wools give you . . . even better, they cost so little, are easy to keep clean. Flared, straight, box-pleat styles. Sizes 12 to 20. Special, each **8.99**

Ask for item 38

Crisp, fetching cotton chambray . . .

—To pair with your skirts . . . wonderfully cool, smart cotton chambray that likes nothing better than to climb into a tub . . . be caressed by a warm iron! Short or long sleeves, whichever you prefer . . . Colors too numerous to mention here! 12 to 18. Special, each **1.44**

ASK for item 39

"Orlon" or wool skirts—Wonder fabric orlon looks like wool . . . yet can be washed . . . Wonderful wool skirts look so neat, trim your figure, both complete your wardrobe! Pleats, kilts in grey and assorted tartans. Sizes 12 to 18. Each **9.99**

Ask for item 310

Eye-catching alluracels—Sharply tailored, stay-fresh, easy-wash blouses in melting pastel shades or tan-flattering white. This look of smartness can be yours for such a little cost . . . "invest" now. Each **1.77**

Ask for item 311

Reg. 8.95 to 10.95 skirts—Now at a lower than ever sale prices that brings you a bonus in beauty, in good looks, in savings! Wonderful choice of orlons, tropicals, vyellas, linen, cotton. Assorted colors. Sizes 12 to 20. Special, each **4.99**

Ask for item 312

Little-cost novelty sweaters—100% wool styled with short or batwing sleeves . . . pullovers or cardigans to choose from in colors that suit the Summer mood . . . can be worn with skirts, shorts, slacks . . . Sizes 12 to 20. Reg. 3.95 to 6.95. Each **1.99**

BAY Sportswear, Fashion Floor, 2nd

Air-spun mistiness, leg beauty is yours in fine quality, low-cost 66 gauge, 15-denier nylons!

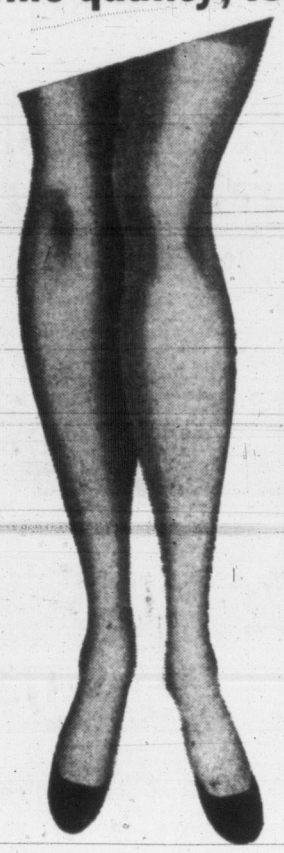

Ask for Item 313

Slim your legs, make ankles even more shapely, wonderful to wear with Summer dresses, made to cling smoothly, never-sag, never-stretch 66-gauge 15-denier nylons that haven't a flaw in them . . . You'll really save, really reap beauty benefits here. Get your Summer hosiery wardrobe now! 9-11. Pr. **1.19**

Ask for Item 314

Gloves reg. 2.50! Fresh for Summer

Hand-sewn fabric gloves have about them a look of band-box freshness, give you a well-dressed air always! Two-button and shorty styles in coffee, white, green, red, grey, beige. Choose your style and pick your color from our selection of suds-loving, low-priced beauties. 6-8. Pair **1.44**

Ask for item 315

Seamless nylons in Summer shades . . . sizes 9 to 11

Save your better nylons by wearing sheer, yet sturdy nylon thirds around home . . . Shortened foot lengths, uneven heel panels class as thirds, you'll find them just as hard wearing if not as sheer as firsts. Pair **69¢**

Ask for item 316

Hot feet love cool rayon cotton socks!

They'll keep your feet comfortably cool on the tennis-court or golf-course. Patterned or plain socks have elastic or novelty cuffs. Slight flaws class as seconds. Sizes 8½ to 11. **5 pairs $1**

Ask for item 317

Imported cotton gloves

Made by Italian craftsmen . . . you'll love the dainty cotton-mesh string gloves that come smartly cuffed in white, rose, green, maroon or red. Love to be sudsed, don't need any ironing at all! S.M.L. Pair **79¢**

Ask for item 318

Cotton garden gloves

With sturdy leather palms that prevent them from wearing too quickly . . . Wonderful for garden wear, for cleaning basements, for stacking wood! Small, medium and large. Pair **44¢**

BAY Gloves and Hosiery, Main

Ask for Item 319

SALE! Go casual with these faded blue pedal pushers!

Add several pair to your Summer wardrobe, wear them with scoop-neck blouses, T-shirts, pastel pullovers . . . what's more, they love to be tubbed, welcome a hot iron! Faded blue only. Sizes 12 to 18. Each **2.99**

Ask for item 320

Washing improves neat navy denim shorts

To look trim, neat, even while you're just lounging around, pick a pair of well-cut, slenderizing denim shorts that grow softer after each washing. Sizes 12 to 18. Pair **1.33**

Ask for item 321

Wool fabric skirts save you up to $6

Marked way down to bring extra-special sale-savings, plus good-looking, smartly styled, season after season wear. Choose from plaids, stripes, novelty patterns. 12-18. Reg. 12.95 to 16.95. Special, each **6.99**

Ask for item 322

Relax in comfortable blue denim jeans

Look smart at the same time . . . ! Navy-blue denim jeans are an ever-popular favorite for any season of the year . . . they wash well, wear well, don't need much ironing! Wear on camping trips, picnics, down to the beach, or 'round home. 12 to 20. Pair **2.95**

BAY Soda Set Shop, Fashion Floor, 2nd

Ask for Item 339

Effective, fast Paradi Moth Crystals

Don't give moths a chance to get into your Winter clothing, stored for the Summer months, use fast-acting Paradi crystals that kill moths and larvae before they start on woollens. Regular 79c. 2 lbs. **49¢**

Ask for item 340

Soft-bristle bath brushes

That invigorate, refresh, as they scrub your back . . . Handle attached to the wooden back is detachable, bristles will do a gentle, thorough job. Reg. 1.98. Special, each **1.39**

Item 341
Brylcreem—Get a free comb with your purchase of this greaseless hair conditioner and groomer. You'll look smart, and natural, your hair will feel wonderfully clean. **69¢**

Item 342
HBC Dual Tissue—Soft, absorbent facial quality tissue at sale-savings. Reg. 16c roll. 8 rolls 98¢ Case of 48 **5.69**

Item 343
New, Odorono — Improved cream deodorant with new "action proof" formula. Large, $1 size jar for only **69¢**

Item 344
Halibut capsules—Each capsule contains 5000 units Vitamin A, 500 units Vitamin D to help build up resistance to colds and flu. Box of 100 **79¢** Box of 250 **1.79**

Item 345
HBC cold cream—Made with softening, beneficial olive oil, bland, fine-textured HBC cold cream does a thorough cleansing job. Regular 79c. 14-oz. jar **59¢**

Item 346
Bath Epsom—Add to a hot tub, then relax in the gentle, soothing warmth, made more so by water-softening, nerve-soothing Epsom. 3 lbs. **31¢**

Item 347
Vitamin capsules—HBC quality brand liver, iron and Vitamin B capsules, invigorating tonic and blood conditioner. Reg. 2.49. Bottle of 100 caps. **1.99**

Item 348
Toilet tissue—Soft strong tissue with 650 sheets to the roll. 6 rolls, 63¢ 100 rolls **6.29**

Item 349
Sunglasses — Fashion-wise frames for pretty peepers . . . 6 base optical quality . . . Values up to $7! Complete with case **2.98**

Item 350
65 Perfumettes in plastic case—Pick your perfume type from these 65 famous scents! To help you choose your type, there's McCall's perfume guide included with the set. 65 perfumes for just **1.98**

Item 351
HBC facial tissue—1000 sheets per box . . . Soft, absorbent tissues just right for removing stale cosmetics, for Summer colds. Regular 97c. Box **73¢**

Items 352
12 cakes toilet soap — In reversible plastic bags that can be used for a travelling case. Different soaps included: Cold-Cream, Olive-Oil, Cucumber, Creme de Perfection, Lanolin. 12 for **59¢**

BAY Toiletries, Main

Ask for Item 328

Slim, cool lightweight girdle, Reg. 6.95

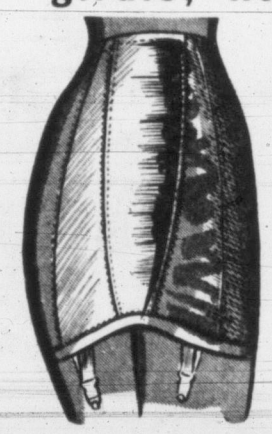

Special Sale Price each 5.88

Sizes 26 to 32

Power net sides will mold you firmly, gently, seem to slim inches off your figure . . . You'll feel on top of the world, know that you look svelte, neat, in a figure-flattering zipper-side girdle by "Alpa." Sizes 26 to 32.

Ask for item 329

For a slimmer, youthful figure

. . . Kerb your curves with a tummy-flattening, waist-whittling girdle that comes in either Nylon or Power-Net, zipper or pull-on style. Fresh, dainty, they love to be tubbed, never need an iron! Small, medium, large, extra large. Special, each **3.98**

Ask for item 330

Keep cool while inches melt away

Some of these values were up to 5.50, you'll save! For a willowy figure choose a trim-fitting, hip-molding pull-on girdle or panty girdle . . . Dainty white, small, medium and large. Each **2.84**

Ask for item 331

For a more willowy you . . .

Beat the heat, look slim and trim, too, in an easy to pull on girdle that trims you down, gives you a "fashion-figure" yet costs so little. Assorted colors. Regular 3.95. Each **1.69**

Ask for item 332

Garter belts, brassieres

Garter belts for the Junior figure, keep stockings in place, seams straight. Cool, white nylon brassieres keep you cool, mold you to a truly flattering line. Each **99¢**

Bras, 32-36. Garter belts, 24, 26, 28.

BAY Foundation Garments, Fashion Floor, 2nd

Ask for Item 324

For morning prettiness jersey wrap housecoats

Special Sale Price 2.99

You'll look fresh and ready-for-the-day when you wear a pastel wrap-style housecoat that's kept neat and comfortable with a self-belt; that can be worn with ease through hot Summer weather, can be soaped and rinsed in minutes, won't shrink, will look lovely, for months. 12 to 20.

Ask for item 325

Full skirted . . . scoop neck cottons for fresh, pretty you

. . . When you feel pretty, you know you look pretty, any time of the day in a gay cotton print dress with short, or tan-catching cap-sleeves, full skirt, neat, finishing plastic or self-belt. Sizes 12-20; 16½-24½. Special, each **3.44**

Ask for item 326

Picolay or nylon dusters

. . . Especially for Summer, they need very little care, hardly any ironing to keep them looking fresh and flattering. Gay prints, or striking colors in red, blue, yellow, green, orange, wine. Mandarin necklines, short sleeves. Small, medium and large. Special, each **3.99**

Ask for item 327

Neat, crisp gingham dusters

Full-flaring dusters, caught with a self-tie belt, swish you through housework, looking daisy fresh and pretty. Tub-loving colors blue, red, green and black won't run, mar other clothing . . . You'll like the neat Peter Pan collar, short sleeves and bias trim. Small, medium, large. Each **3.95**

BAY Wash-dresses, Fashion Floor, 2nd

Ask for item 333

Imported chocolate crunches melt-in-your-mouth goodness!

From England come "Dainree" chocolate crunches, fresh, crisp in their Cellophane wrappings! There's a surprise in store . . . Everyone comes in different flavor . . . all have chewy chocolate centres. ½ lb. **34¢**

Ask for item 334

Toasted marshmallows . . .

Umm, sniff that fresh toasted goodness of cocoanut covered marshmallows, a delicious treat that's not too rich, really satisfying. Lb. **35¢**

Ask for item 335

Taste-tickling toffee — "Tree-Top" assortment in a variety of flavors . . . Crisp nougats included. 7-lb. sack 2.59 Lb. **39¢**

Ask for item 336

Ask for item 337

Palm Toffee—Each piece is individually wrapped to insure complete freshness of this creamy, smooth, really tasty toffee. Lb. **39¢**

Ask for item 338

Kestrel toffee—English import that's deliciously flavored in a variety of fresh taste-tempting flavors: Vanilla, mint, licorise, rum! Lb. **39¢**

BAY Candies, Main

IN VICTORIA, IT'S THE BAY FOR CONVENIENT CREDIT PLANS

SAVE AT BAY'S PAY DAY SALE!

Buy now, pay July 10th — Attention Charge Customers
The charge purchases you make Saturday, May 29th, will be charged to June Accounts . . . payable July 10th!

BIG NEWS!

Top never shows wear! Legs need little care! Dinette suite for your dining room, kitchen or new combination living room!

Ask for Item 41
New beauty is yours for only **$10** down 5.09 monthly

Streamlined loveliness for the modern home this 5-piece wrought iron dinette suite comes in colors to match any setting . . . woodgrain in red, green, yellow or grey . . . Family-proof, this suite can be easily cleaned with a damp cloth . . . won't scratch . . . won't mar when hot liquids or plates are placed on its surface. Chairs have scuff-resistant plastic corners, are padded, for your extra comfort, with Airfoam . . . wrought iron legs on table and chairs are rubber-tipped to prevent slipping . . . Friends will comment on the smart beauty of the suite, you'll be pleased at the low cost, the cool freshness it imparts to your dining room.

Sale price **99.95**

Nylon upholstered "extra" bed in full length, is adjustable, just sponge clean

Ask for Item 43
This night-bed day-couch is yours for only **$7** now $7 monthly

Armless davenports made up pass for a lounge! Double spring construction is made extra-comfortable by layered cotton padding . . . Covers, in colors you'll want, are spongeable!

Sale price **69.50**

Relax in a lull-to-sleep rocker that has coil spring seat, back, won't slide

Ask for item 43
Beauty and comfort for only **$5** down $5 monthly

. . . Put it anywhere . . . bedroom, living room, den . . . you'll be pleased the way it fits into any scheme! . . . Decorator shades in mohair frieze rose, green, red or beige.

Sale price **49.50**

Completely furnish your living room with a smart 5-pce. suite

A new different room for only **$16** down 9.40 monthly

Special Sale price **159.50**

Tired of old furniture . . . want a "new look" but at a little cost . . . well then, redecorated with this 5-pce. suit that includes a 2-piece chesterfield in light grey or soft chocolate tones, 2 matching end tables and coffee table in richly glowing rubbed walnut . . . Coil spring base of the chesterfield and spring cushions make it really comfortable, add to beauty . . . durability.

BAY Furniture, 4th

Luxurious, foot-easy, English Wilton carpeting, 4 non-fade colors

Ask for item 45 ● All Wool

The more you walk on this hardtwist broadloom the better it gets . . . Resists wear, won't show footprints . . . and offers you luxury at a low price! Woven in England on Wilton looms this is the carpet you want for room-size rugs or wall-to-wall beauty. Decorator colors beige, green, grey, rose. Bring in your room size, we'll estimate the cost of the carpet you need.

Sq. yard **8.95**

The cost of a 9'x12' rug would be **$114**

A 9'x12' rug can be yours for only **$11** now 6.95 monthly

Hard-wearing, cotton broadloom, three shades to add color to any room

Ask for item 46

Colors to tone with any room scheme, plus durable good looks that take years of wear, add up to broadloom carpeting that will add new beauty to your home or Summer cottage . . . Use in any room in the house . . . bedroom, dining room, living room or den . . . Wears long and well, seems to shed dirt . . .

Square yard **1.95**

Bring in your room size, we'll estimate the cost. Example 9' x 12' **29.40**

BAY Rugs, 4th

Relax, add beauty to your home, and save $50!

Standard or Short-Wave Radio Phonograph

Ask for Item 47
10" speaker, 5-position tone control, beauty for only **$25** down 14.60 monthly

For better reception, clearer sound, without static, you want a 6-tube, standard or short-wave band receiver Pye radio-phonograph with built-in antenna, that gives added sensitivity and selectivity . . . Enjoy sports programs, news or your favorite play . . . select the most popular records you have and play them on the 3-speed player, store them in the highly polished, richly glowing walnut cabinet of the radio.

Special price **249.50**

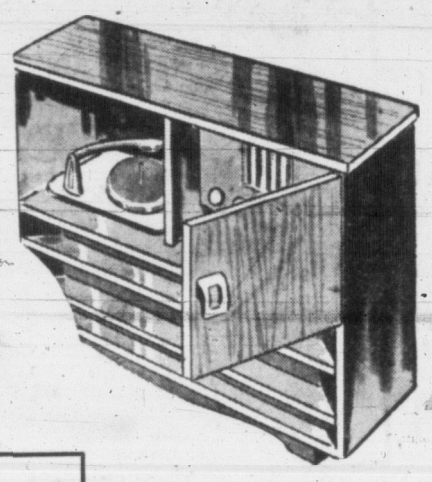

Save $40 on a beautifully styled, glowing mahogany Pye radio-phono

Ask for Item 48
Fidelity of tone, beauty for home, only **$19** now 11.16 monthly

You'll be pleased with the savings these dependable radios that offer the utmost in entertainments, are so beautifully made and finished, that they'll fit into almost any decorator scheme, impart modernity . . . the lustre and beauty of mellow mahogany. 6 tubes and built-in antenna gives clear reception, 5-wave broadcast band only.

Special price **189.50**

Ask for Item 49

For relaxation, enjoyment, save on a TV set

17" Motorola, plastic cabinet.	Sale price $169	17" Westinghouse, mahogany cabinet.	Sale price $169
17" Westinghouse model, mahogany cabinet.	Sale price $189	16" RCA Victor, DK maroon cabinet.	Sale price $149
16" Westinghouse, plastic cabinet.	Sale price $149	17" Westinghouse, light oak cabinet.	Sale price $189

Reason for these low prices . . . Because they're Service rental sets and we're clearing them to bring these better than ever savings . . . Just think . . . you get educational features, movies, comedies symphonies, you see famous people of stage, screen, radio; famous statesmen, living personalities who are helping make history . . . all you have to do is switch a knob, turn a dial, and you bring a clear vision "movie" into your own home, while you sit back and relax with a TV set that brings beauty, enjoyment.

Pay as low as 10% down —rest in easy monthly payments.
One of each, installation extra

BAY Television, 3rd

Ask for Item 410

Always ready entertainment with favorite long-play or 78 R.P.M. records

Save money, enjoy smooth waltz melodies, Western tunes, keep the kiddies quiet and happy with selections, specially for them. With hard to break 33⅓ L.P. records and 78 R.P.M's. Each **69¢**

BAY Records, third

Cut food costs and serve better meals with a gleaming, new AMC refrigerator!

Ask for Item 411

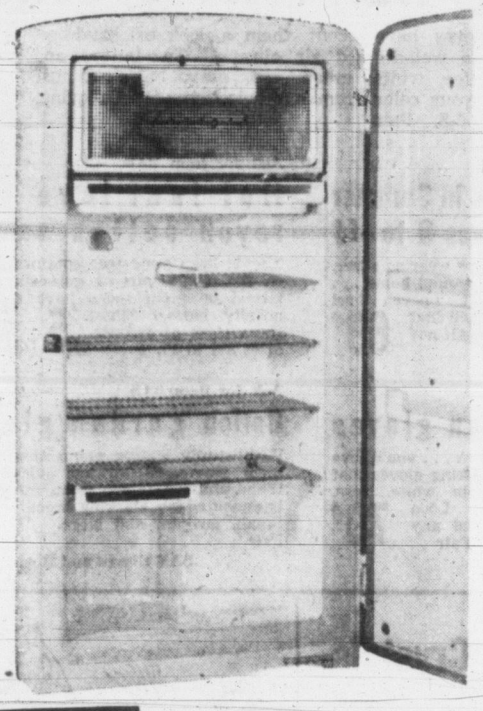

Your trade-in is your down payment

7 cu. ft. of gleaming white porcelain to make your work easier this summer! Freezer holds 25.7 lbs. of packaged foods and makes your family's favorite ice cream and sherbets in a jiffy . . . your lettuce, celery, and salad vegetables keep icy cool in an 11.4 quart crisper. 5-year warranty on this de luxe AMC refrigerator. The trade-in allowance on your older model frig is a minimum of $40 . . . we'll give you the best trade-in value possible!

Reg. price **259.50** 7.62 monthly Trade-in **$40** You pay **219.50**

Ask for Item 412

$50 for your old washer! . . . Buy Cleaner washing Easy Spiralator!

Takes a 10-lb. load of soiled clothes, washes them cleaner but ever so gently with Easy's own spiralator action. Safety wringer has 6 locking positions. Has an automatic pump.

Reg. price **229.50** 11.73 monthly Trade-in **$50** You pay **179.50**

BAY Appliances, 3rd

Ask for Item 413

Do you dream of a cool kitchen? A Beach electric range is for you!

Cook the treats your family wants, but stay cool while you're doing it. One-piece 40" porcelain top, smokeless broiler and thermostatic oven control will make your work that much easier too.

Pay only **$23 13.50** monthly Sale price **229.50**

BAY Major Appliances, 3rd

Make your own Denim playtime favorites!

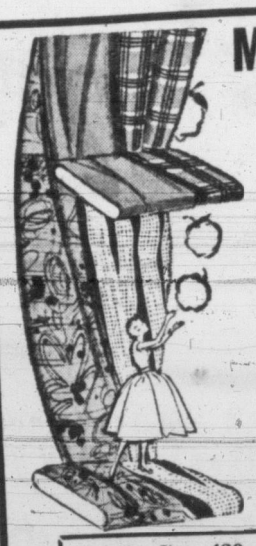

Ask for Item 422
Denim slacks, denim shorts, denim sun dresses, denim dusters . . . everywhere you look . . . it's denim. Why don't you make your own from our gay selection of stripes and plains . . . in popular faded blue or green, gold, coral, maize? Reg. 89c quality, 36" wide . . . it's Sanforized! Special, yard **66¢**

Ask for Item 423
Save! Imported ginghams, reg. 79 to 98c—Fine English and American ginghams in bright plaids, or tiny to huge checks . . . to make a stay-bright summer dress or even to spark up the kitchen or cottage with a new pair of curtains. 36" wide. Special, yard **59¢**

Ask for Item 424
Crisp-as-a-cracker! Everglaze prints and criskays that make up so wonderfully into crisp sun dresses for you or the wee daughter. And they need little or no ironing! Choose from prints with modern figures or florals or white and pastel plain shades. Reg. 89c to 98c, 36" wide. Special, y **69¢**

Ask for Item 425
Save 25c yard! Better prints! Buy enough to tuck away several yards in your sewing drawer! A wonderful value in quality prints that usually sell for 69c yard . . . Many patterns and colors in 5 to 12-yd. lengths. 36" wide. Yard **44¢**

Ask for Item 426
Make him a sport shirt Save 50c yard on 36" spun rayon with a fine twill weave. Ideal for sports togs because it washes so easily. White, tan, navy, green, power blue, red. Reg. 1.19. Now **69¢**

Ask for Item 427
Pique, reg. 69c yard Frosty white and dainty pastel shades that will make crisp summer dresses and blouses for next to nothing! 36" wide; 2 to 10-yd. lengths. Yard **44¢**

BAY Fabrics, Fashion Floor, 2nd

Ask for Item 420 ELECTRIC SEWING MACHINES

All the features you want . . . PLUS Compact portability

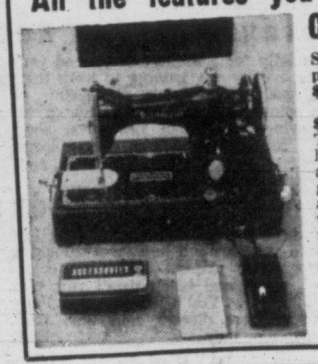

Sew and save, pay only **$7** now $5 monthly **69.95**

The Piedmont portable is a handy, compact machine with all the features you need for greatest sewing ease! It tucks away handily into a neat case when not in use! It has automatic bobbin winder, dial tension automatic darner, foot control, reverse stitch and stitch regulator . . . Full guarantee.

BAY Fabrics, Fashion Floor, 2nd

Ask for Item 421 LOOK AT THE LOW PRICE!

Console doubles as a modern table, desk Hand-rubbed walnut

Pay only **$10** now 5.89 monthly **99.95**

The Piedmont console model has all the fine features of the portable with the added grace of a beautiful hand-rubbed walnut cabinet that will double as a smart new table in your living room. The handy fold-out table is an added convenience . . . Your choice of foot or knee control. Fully guaranteed.

BAY Fabrics, Fashion Floor, 2nd

CUSTOM-MADE drapes from decorator-style fabrics you buy material . . . lining FREE

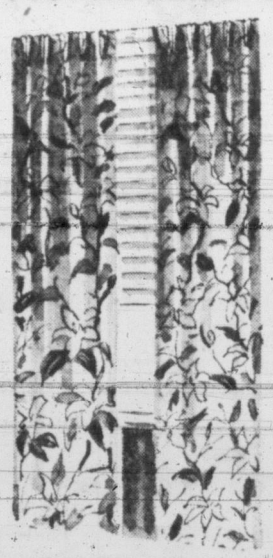

Ask for Item 414
1 width for 4-ft. windows **24.65** pair

No guess work . . . we'll even measure your windows! All you have to do is choose your favorite pattern from our beautiful selection of plain and printed fabrics . . . we'll do the rest! We'll measure your windows so your drapes will have that smooth, tailored look that only expertly made custom drapes can have . . . and we supply the LINING FREE! Orders taken in strict rotation.
2 widths for 8-ft. windows—49.35 pair
3 widths for 12-ft. windows—73.25 pair

Ask for Item 415

Save $11 to $14! Have better light with a new Torchiere or Trilite!

No more dim corners when you read . . . a torchiere or trilite gives you the amount of light you need . . . where you want it! Non-tarnishable bronze base is weighted so it won't tip! Comes complete with 1-2-300-watt bulb. Regular values up to 24.50! Torchiere, with reflector **14.88**
Trilite, with glass bowl and shade, 17.88

Ask for Item 416

Venetian blinds made to order

You'll enjoy the added coolness and privacy custom-made Venetian blinds will give your rooms! Durable steel slats in eggshell or white with easy-to-clean baked enamel finish. Cotton duck tapes. Orders taken in rotation, please allow 2 weeks for installation. Installation extra, 8¢ sq. ft. (minimum $1). Square foot **47¢**

Ask for Item 417

Add the charm of ruffly curtains

You'll be enchanted with the quaint charm a pair of generously ruffled marquisette curtains will give your bedroom. With Priscilla valance, dots that are anchored-on, they are completely washable. Ivory only, size 43"x81," **3.69** pr.

Ask for Item 418

Exciting, new hand-screen prints

If you'd like smart modern prints for your drapes . . . and want to save money, too . . . here's your answer. 48" cotton and rayon floral prints with grey or natural grounds . . . with slight flaws that won't affect wear but bring the price way down! Yard **1.59**

BAY Draperies, 4th

Ask for Item 419

Crystal-like lamps...

Flattering soft light from a pair of crystal-like glass lamps to put proudly on your dressing table. Delicately colored with matching washable plastic shade. White, pink and blue. Each **3.49**

BAY Lamps, 4th

IN VICTORIA IT'S THE BAY WHERE THERE'S AMPLE PARKING SPACE

SAVE AT BAY'S PAY DAY SALE!

Buy now, pay July 10th — Attention Charge Customers
The charge purchases you make Saturday, May 29th, will be charged to June Accounts . . . payable July 10th!

Trade-in, SAVE! Reg. 14.95 smooth-rolling mowers

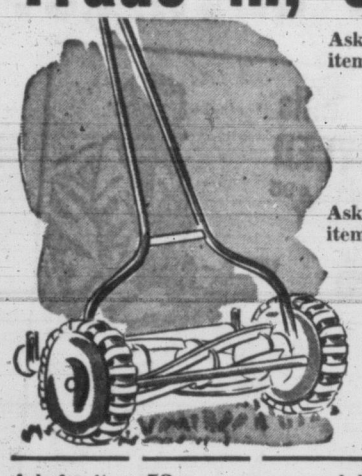

Ask for item 51

Trade in that hard to push, old-fashioned mower, that makes grass-cutting a weekly borror, for a rubber-tire easy-to-push machine with a smooth tubular steel handle that won't twist or splinter! You'll actually look forward to cutting the grass and you'll know that this 14" mower does a smooth, close job, leaves your lawn neat and velvety smooth!

Reg. 14.95. Special 13.99
Trade-in allowance $2
You pay only **11.99**
Grass catchers, each 2.29

$10 trade-in on a Lawn Boy Rotary Mower

Ask for item 52

- Feather light, approximately 35 pounds.
- Four rubber-tired, ball-bearing wheels—two 6-inch and 8-inch wheels for balanced performance.
- Cuts both forward and backward. Saves time and effort.
- Pulverizes grass clippings, eliminates raking.
- Side trim feature trims close to walls, trees. Eliminates hand clipping.
- Once over cuts any height. Eases through tough grass and tall weeds.
- Powered by world-famous Iron-Horse air-cooled gasoline engine, 1.2 horsepower.
- Automatic slip clutch prevents crankshaft damage if blade hits a hard obstacle.

Cash price $95
Less trade-in $10
You pay $85

Your trade-in is your down payment. 9.60 monthly.

Ask for item 53

Light, easy-to-handle plastic hose, 50 ft.!

Special price, 3.99

No more "toting" a heavy rubber hose when you buy a light plastic one with brass couplings. Red or green.

Ask for item 54

Keep the birds off berries with netting!

6'x12' 69¢ 9'x18' 1.39

Sturdy meshed fish netting protects juicy strawberries from raiding robins . . . Buy now at this low price, save money AND fruit!

Ask for item 55

Need extra lengths of rubber garden hose?

Approx. 15'-18' 1.99
Approx. 19'-23' 2.19

For Summer you want a good length of hose, that reaches into dryest corners! Buy oddments of single-ply rubber hose complete with couplings, keep your thirsty garden green!

Ask for item 56

Lawn sprinklers will adjust quickly, easily

Special, each 4.39

Twin brass nozzles give high-power, big-area coverage . . . Will lock in one point, aim steady stream of water where it's most needed.

Ask for item 57

10-foot folding fence to protect flowers!

Reg. 1.95. Special 1.69

Easy-to-erect fence with green finish keeps playful dogs and children off newly planted flower gardens!

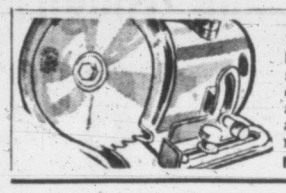

Ask for item 58 **Portable electric saw**

Portable saws save time, money. Cut that wood yourself to the desired length . . . you'll save time with less effort, more accuracy! Will cut a 2"x4" and will bevel to 45 degrees, has adjustable depth of cut, comes complete with rip guide and warranty! Cash price **41.99**
Pay only $5 now, $5 monthly.

Ask for item 59

Sale! . . . Silent carpet sweepers!

Now you can have cleaner rugs, with no fuss, no tangling cords, no noise! Brush-O-Matic sweeping action really pulls out that dirt, is guaranteed by Good Housekeeping, which means the job it does is 100% satisfactory! Special, each **5.99**

Spring's here . . . Time to freshen your home with a clean coat of new paint!

Ask for item 510

White or cream outside paint

Gallon **3.69**

Durable paint that makes your home the best-looking in the block. Ideal for B.C. weather conditions. Easy to apply, a gallon gives really good coverage.

5 gallons 17.44

Ask for item 511
Porch paint—Scuff and weather-resistant porch paint in tile red, grey slate or lead. Quart 1.19 Gallon 3.69

Ask for item 512
Hi-gloss enamel—For interior woodwork or plaster, in glossy toned white or ivory. Quart 98¢ Gallon 3.69

Ask for item 513
Satin-finish—Semi-gloss that will freshen, give new beauty to your kitchen or bathroom. Can be used on wood or plaster. White or ivory. Quart 98¢ Gallon 3.69

Ask for item 514
Undercoat—For a better, more professional-looking finish, use undercoat. Gives depth and longer life to the top coat of paint. Quart 98¢ Gallon 3.69

BAY hardware, lower main

Cool Cannon sheets and pillow cases of white, close-woven, high-count cotton

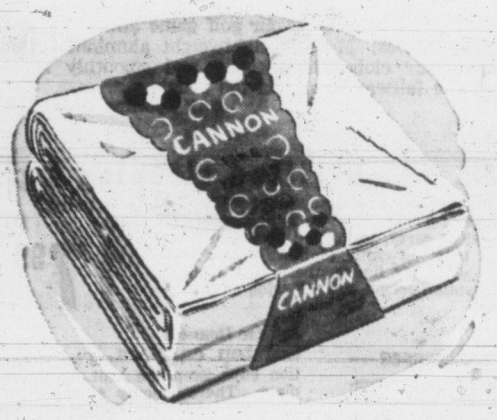

Ask for item 515

63"x99" Pair Sale price **5.68**
81"x108" Pair Sale price **6.98**
90"x108" Pair Sale price **7.98**
Pillow cases, pair, **1.36**

They're firmly woven, and the more threads there are per inch (that's what we mean by high count) the longer they'll wear, and the better they'll look, even after washings and bleachings, outdoor drying and ironing! If you want top quality sheets and cases, that are daisy-fresh, sweet-scented (especially after a wash-and-dry in the sunshine) and wonderfully cool and comfortable to sleep on, come down to our sale, pick yours at this special, low price . . . You'll save, beautify your bedroom, too!

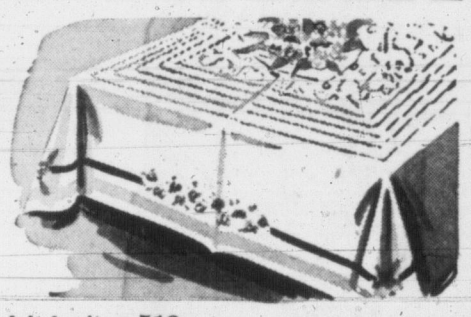

Ask for item 516

Rich Irish rayon damask cloths are hand-painted and beautiful!

30 only, 54"x54" From **3.49 to 4.98**

You'll be pleased at the beauty, the luxury, the quality look that these glowing cloths of ivory rayon damask will add to your table . . . It's not often you'd see such a low price for imported, Irish-made cloths, but we're offering them at real savings because slight, hard-to-see flaws in the weave class them as seconds. ½ off

20 only . . . 54"x70" 4.79 to 5.39

BAY linens, main

Ask for Item 517

Six colors in terry towels!

For a tingling rubdown, for a relaxed, fresh feeling of well-being, choose soft, thick, absorbent Tery towels in colors that make you want to use them. Yellow, blue, green, pink, flame, white.
Bath size, 22"x44". Each **1.09**
Guest size, 16"x28". Each 64¢
Wash cloth, Each 28¢

Ask for Item 518

Fitted sheets for neatness!

. . . They'll stretch taut, won't wrinkle because the ends are specially fitted to go round the corners of your bed! Save work, too, because they need no ironing! Twin, pair **5.48**
Double, pair, 5.98

Ask for item 519

Airfoam pillows for comfort!

. . . As soon as your head touches this Goodyear airfoam pillow you really will sinnk into sleep quicker than you dreamed possible. Regular size **4.98**
Regular size, with zipper, 5.48
Large size, 5.98
Large size, with zipper, 6.48

Ask for item 520

Satin-covered comforters!

Light, warm, cosy when the nights turn chilly. Luxury covers over soft wool-filling. Rose, blue, green, gold, wine, turquoise. 60"x72". Special, ea. **6.98**

Ask for item 521

First quality sheeting

White sheeting you can buy in the lengths that you want. For wear, for SAVINGS this can't be beat. **97¢**
31" wide, yard
90" wide, yard, 1.26

Ask for item 522

22-inch linen towelling . . .

Dries dishes in fast-time, really makes them sparkle. Top quality, highly absorbent Irish linen towelling that was regular 79c yard, now sells for, Special, yard **58¢**

Ask for item 523

Irish linen tea towels!

Gay stripe pattern in red, blue or yellow adds a happy note to any kitchen. What's more they'll add sparkle to dishes, absorb a lot of water without getting soggy. Special, each **38¢**

Ask for item 524

Three-piece towel sets . . .

Multi-stripe Terry cloth towels that for quality, hard-wear can't be beat, will make your bathroom a prettier place than ever. Set includes 1 bath towel, 20"x38," 1 hand towel, 16"x32," 1 wash cloth, 10"x10." Special, set **95¢**

BAY staples, main

Ask for item 525

After-dinner coffee tastes better in fine cups

or for that "special" wedding gift

If you're looking for a wedding gift that's "different" or you would like some really fine china for yourself . . . you'll find just what you wanted when you see these Royal Albert after-dinner cups and saucers. Finest English bone china decorated with dainty floral sprays . . . they look much more "expensive" than they really are. Special, each **95c**

Ask for item 526

New modern design, 20-pc. breakfast set

Setting for 4 **7.95**

A beautiful new modernistic pattern to replace that breakfast set you're so tired of . . . Ivory English semi-porcelain, the coupe-shape cups are chocolate brown outside, the plates have pretty pink apple blossom on ivory ground . . . Service for four.

Ask for item 527

Have 2 cups of tea in 1 jumbo-size cup

Each **79¢**

Does Father like a man-size cup of tea? Do you like to sit and enjoy yours without hopping up for refills? Buy this jumbo cup that holds twice as much . . 12 patterns to choose from. English semi-porcelain.

Ask for item 528

A set all their own to help appetites!

Three-piece set, **95¢**

It's sturdy porcelain that will take lots of punishment . . . and the nursery designs will make your tots feel the mug, plate and bowl are just for them!

Ask for item 529

Your gift problem is easily answered

1.49 to 3.95

Wonderful California pottery birds that anyone will cherish . . . they make the perfect wedding or shower gift!
Flamingos, each, 1.49
Pheasants and Cockatoos, each, 1.75
Egrets and Bird of Paradise, each, 2.95
Parrots, each, 3.95

BAY china, main

Tired of a clutter of hard to find shoes in the closet?

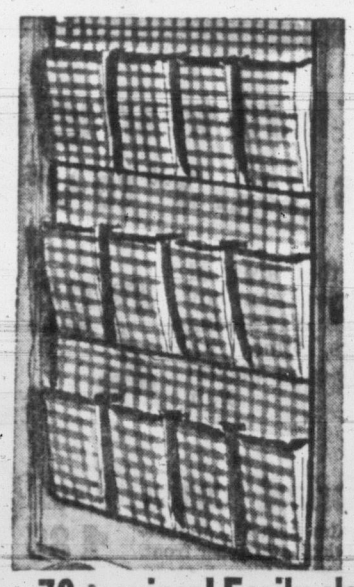

Ask for item 530 **$1** Sale price

12-pocket shoe bag makes shoes easily available
You can attach a neat shoe bag to the closet door and save yourself all that trouble of shoes every-which-way in the closet. Well-stitched plastic in plain or floral patterns with 12 handy pockets.

Ask for item 531
Cardboard travel cases—Durable stitching adds to the life of these 12"x8"x4" cases as do the reinforced corners. Just right for overnight travel, lunches or picnics, the cases come with lock and key so that you won't lose anything! Each **1.29**

Ask for item 532
Metal waste baskets — For bedroom, bathroom, kitchen or rumpus room, durable metal baskets that are floral patterned, come in buff, yellow, green and blue. 2 for just $1

Ask for item 533
Plastic cover chair pads—Brighten your kitchen chairs with plump, wool-filled cushions in striped or floral patterns. Ties attach them to chair so they won't slip off! Special, each **44¢**

BAY notions, main

70c savings! Easily cleaned plastic-coated playing cards

Ask for item 534 **Double deck**
SPECIAL **Sale price 1.79**

That ALWAYS look new, fresh . . . that outwear ordinary playing cards by months . . . You'll have conversation pieces in these cards, because the designs and colors are sparkling, gay and different! For bridge or canasta, these boxed doubles can't be beat. Were regular 2.50.

Ask for item 535
Quilted plastic card-table covers—For easier card pick-up and table protection you'll want a quilted cloth that promises long wear. Has drop edge, elastic corners, comes in blue, wine or green. Can be sponged clean. Special **89¢**

Ask for item 536
Fresh, boxed stationery—24 folded sheets, plus 24 matching envelopes, with fine quality white vellum finish. You'll write your letters at less than 1c per . . . really save! Box **19¢**

BAY stationery, main

Group your purchases. Any items on this page totaling up to $35 can be yours for the minimum of $5 down and $5 monthly!

SHOP AT THE BAY WHERE CHAIN-WIDE BUYING MEANS EXTRA LOW PRICES

SAVE AT BAY'S PAY DAY SALE!

Buy now, pay July 10th — Attention Charge Customers
The charge purchases you make Saturday, May 29th, will be charged to June Accounts . . . payable July 10th!

Ask for item 61

Cool-comfort, smart "T" SHIRTS at $1 savings!

Reg. 2.95 T-shirts that save time; quick to wash, to dry, to iron!

Your husband will appreciate the comfort of these soft, non-scratch T-shirts that offer end-of-the-day relaxation; an escape from the collar-and-tie! Made of fine-combed cottons or good-looking terry cloth, they feature fast colors in plain or patterned designs that won't run when washed. Round, non-stretch necks or Gaucho collars, short sleeves. Small, medium, large. Special, each **1.95**

Ask for item 62

SALE! Fit snug without binding, fine cotton briefs and vests — small, medium and large

Now that Summer's almost here, you'll want cotton briefs and vests for easy, lightweight comfort . . . Well made briefs feature trim elastic waistband; vests come in popular athletic style. Special, each **59c** 2 pairs $1

Ask for item 63

SALE! Extra long-wearing, easy-to-wash nylon or wool socks with new "Magic Fit"

Comfort's what counts during Summer, and that's what you'll get with "Magic" fit nylon socks or pure wool socks reinforced at heel and toe! Plain or patterned in blue, grey, sand, maroon, green. Fit sizes 10 to 12. Special, pair **98c**

Group Your Purchases—Use a convenient budget account . . . up to $35, only $5 now, $5 monthly.

No more cleaning bills with SMARTLY-STYLED washable shirts, 3.95 - 4.95

Ask for item 64 Special price **2.95**

Sand, blue, grey, rust . . .

Well-dressed informality is yours, and so is easy-going comfort in a Celanese gabardine sport shirt that's styled with convertible collar (wear it with or without tie), 2 flap pockets (for tobacco, change). Pre-shrunk the shirt looks like new after many washings. Comes in small, medium, medium large, large.

BAY men's furnishings, main

Sports coats give year-round comfort and good looks in newest styles, colors

Ask for item 65

Special, each **23.98**

A smart sport jacket for only **$5** now

$5 monthly

- All-wool tweeds and saxonys
- Splash patterns and small checks

Compliments are bound to come your way when you're wearing a smartly tailored, lightweight Spring-Summer sport jacket that's cut to fit YOU to perfection! Colors . . . muted grey, heather blues, warm browns and beiges go well with just about any color. . . . What's more, the price is low to save you more than just pennies! 36-44.

Handsome, hard-wearing flannel slacks styled for casual wear

Ask for item 66

Specially priced to bring sale savings. Pair **14.49**

Timely buy, right for wear now. . . . Practical grey shades will match anything, light-weight, all-wool worsted flannel will keep you comfortable through Spring, Summer and Fall. . . . For top quality, good looks, all-round durability, you can't beat comfortable slacks! Sizes 30 to 40.

H B C label in every jacket is your guarantee of satisfaction, quality and lasting good looks!

BAY men's clothing, main

BIG VALUE! Compact, folding golf cart rolls along easily on both fairway and rough!

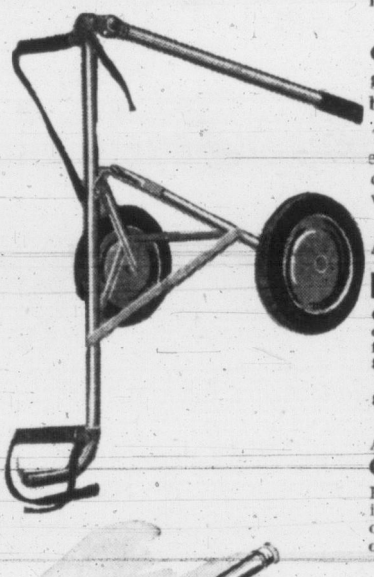

Ask for item 612

Carry golf clubs handily, for now **$5** monthly

Special price **18.99**

Take the work of toting clubs out of your golf game and save your energy for those long drives! Made of lightweight aluminium, the caddy cart carries your clubs along easily and smoothly . . . whether you're on the fairway or out in the rough.

BAY Sporting Goods, 3rd

Ask for Item 613

Light, compact, down-filled sleeping bags

Camp comfortably for only $5 now $5 monthly

Summer campers need these! Wind and water-repellant, they're light weight . . . easy to carry, yet they'll keep you warm as toast on chilly nights! Taper shape to suit your figure, these bags come in Egyptian cotton, are 30" wide at top. Sale price, each **17.99**

Ask for Item 614

Canvas air-mattresses — Relax in comfort at the beach, camping! 30"x72" mattresses, fold easily, come in blue, green, fawn, orange. Special, each **6.92**

Ask for Item 615

Car-top carriers—8 large suction cups keep the unit firmly in place. There's plenty of room for all your camping equipment on these 42" steel-bar carriers. Special, each **8.99**

Item 616

Car wash brush—Soft plastic bristles will not scratch or mar your car! 48" aluminum handle makes hard-to-get spots easy to reach. Special, low sale price, each **3.66**

Item 617

Baby auto seats — Keep baby comfortably in one place! Padded seats feature drop bottom so your tot can stand without bouncing into the driver's seat! For fun, there's a steering wheel, gearshift and horn. Special, each **5.66**

Item 618

Baby auto beds—Soothes tired tots to sleep when they've become bored with car-travel! Hammock style for car seat or odd chair, sturdy, comfortable, made of duck cotton. Special, each **9.66**

BAY Auto Accessories, 3rd

Ask for Item 619

Special! Twin sets

Travel in style for only $5 now $5 monthly

Special sale price **$24**

Grey or blue gabardine bound with scuff-resistant rawhide feature light-weight plywood frames that make this luggage a breeze to carry. Wardrobe has hanger, overnight case is equipped with pockets.

Ask for item 620

Roomy Gladstones —Cowhide covering in black or tan has fresh, cotton-lined interior, suit rack, shirt fold, hanger. Special, each **18.99**

BAY luggage, 3rd

Ask for Item 621

Fielders' gloves—Full-size, 4-finger style, smooth tan cowhide gloves, wrist lock keeps glove firmly on hand! Baseball season's here! Get yours! Special, each **7.99**

Ask for Item 622

Trolling rods—Reg. 21.95. 7½' rods with lively action, plenty of strength. For coho, blue-back and springs. 2-pce. type. Special **16.99**

Ask for Item 623

Trolling reels—Famous English make, precision engineered. Has large capacity spool. For coho or blue-back. Special, each **11.99**

BAY sporting goods, 3rd

Big selection of boys' hard-wearing longs for dress or play in 3 colors, reg. 3.95 to 4.95

Ask for item 67

Gabardine, worsted, pic 'n pic materials that are just the right kind of cool and easy-going styles your boy will want for Summer. Full cut for lots of growing room, these grey, brown or blue trousers, some with self-belt, drapes and regular styles, knife-edge pleats! Sizes 6-16. Pair **2.98**

Ask for item 68

For lots of hard wear Sanforized denim jeans!

For rough-and-tumble Summer playtime nothing better than able-to-take-it jeans of sturdy blue denim, that resists dirt . . . styled with zipper front. Full cut with extra-long legs for lots of growing room. Sizes 6 to 16. Special, pair **1.89**

Ask for item 69

Sanforized cotton drill shorts, sizes 6 to 12!

Your boy will feel cool, look neat in a pair of boxer-style, hard-wearing cotton shorts that are easy to wash, require little ironing! Choose in brown, navy or blue. Special, pair **1.29**

Ask for item 610

Plaid or pattern shirts, washable cottons

. . . Broadcloth and linen weave shirts to wear comfortably, smartly all summer long . . . Soft, 2-way collar can be worn with or without tie . . . What's more, because these shirts are Sanforized, they won't shrink, will wear longer! Special, each **1.79**

Ask for item 611

Combed cotton T-shirts in blue, white, yellow!

Non-stretch crew neck, short sleeve T-shirts made in England. Top quality, low price! Choose several for your boys' summer playtime wear. Sizes 12 to 16. Each **89c**

BAY boys' wear, main

MOCCASINS! Casual comfort for men, boys!

Ask for item 624

Men's sizes Pair **2.49** Boys' sizes Pair **1.95**

Slip into a pair of soft, comfortable moccasins as soon as you come home . . . and give your tired feet a real treat! The full cushion insole gives you the restful foot comfort . . . the composition outsole means you can wear them out in the garden or out to the beach as well as around home. Come in tan, smoke and russet leather. Men's sizes 6 to 12, boys' sizes 1 to 5.

BAY Men's Shoes, main

Cool smoking, imported briars with filter, at special saving

Ask for item 625

For a cool smoke, a satisfying smoke that gives you relaxed pleasure without nipping your tongue, try a steel-filtered briar pipe in assorted shapes and sizes. Special Regular 1.39 **98c**

Ask for item 626

Leather pouches that keep tobacco ever fresh!

Cowhide and fine leather pouches are specially lined to prevent tobacco from going stale. Zipper closing makes doubly sure your smoke will be fresh! Good-looking, low priced, you'll save! Special Regular 79c **59c**

BAY tobaccos, main

IN VICTORIA IT'S THE BAY—WHERE THERE IS ALWAYS PLENTY OF SPACE FOR PARKING IN 3 BIG LOTS!

Victoria Daily Times

VICTORIA, B.C., FRIDAY, MAY 28, 1954

BETWEEN TIMES

By MONTE ROBERTS

Beware of youthful indiscretions, lest they return to haunt you in maturity. For instance:

Once upon a long, long time ago—I think it was about 1930—the B.C. Institute of Journalists organized a week-end expedition of Vancouver newspapermen to the city of Kamloops.

In Kamloops, the good citizens opened their homes to the visitors, and Dr. E. H. Crawford, the well-known drill and forcep man, drew two callow youths named Jack Boothe (now cartoonist for the Roy Thomson dailies) and Monte Roberts.

Dr. Crawford is now in Victoria, and the other day he recalled the visit in a conversation with our Tom Merriman.

"I remember Roberts," he said. "He sat in our living room, and he looked around, and he spotted a pile of back numbers of Vogue magazine.

"'Well, well,'" Dr. Crawford says I said, "'I see the old Vogues are at home'."

It is a sad thing when a weak pun comes back to roost after 20-odd years. Let this be a lesson to me.

Those were the days when Boothe and I ran a weekly feature called "There and Back with Monty and Jack," in the Province magazine section.

Jack did the illustrating, I did the alleged writing.

Recently someone suggested a similar feature, with illustrations by photographer Bill Halkett.

The title, of course, would be "Over the Hill with Monte and Bill."

A constituent who seems to take it for granted I am an animal expert, just because I am owned by a dog, has written to ask what is considered a ripe old age for a cat?

I am afraid I don't know. But a cat could grow to a very ripe old age indeed without being required to buy a license.

Seriously, the constituent has aroused my curiosity.

How old is the oldest cat you know?

I will award a catnip mouse or some other modest prize for the oldest cat reported in the Greater Victoria area.

Birth certificate isn't necessary—I'll accept any reasonable proof of age.

The Kiwanis contest to find the oldest senior citizen, with the longest continuity of residence in Victoria, has brought forth one or two rather unusual entries.

One which intrigues me especially was sent in by a 12-year-old boy, who said HE'D lived ALL his life in Victoria.

I wish to point out to this young man that 12 years isn't such a long time.

It only SEEMS that way, when you live in Victoria.

TOPICS OF THE TIMES

"And So To Bed," Theatre Guild's successful production of Samuel Pepys' Diary, has been held over for two more performances, Tuesday, June 1, and Wednesday, June 2.

★ ★ ★

B.C. Liberal party leader Arthur Laing MLA, leaves Vancouver June 2 on a northern speaking tour which will include points as far north as Dawson Creek. He will return to Vancouver June 22. Accompanying him from Prince Rupert to Prince George will be A. Bruce Brown, MLA, and J. Gordon Gibson, MLA, will be with him from Prince George to the Peace River, Cariboo and Kamloops.

★ ★ ★

Marcel P. Jaquot, 286 Burnside East, pleaded guilty to exceeding 50 m.p.h. speed limit and was fined $30 in Saanich court Thursday. Police say his car was traveling 70 m.p.h. when paced.

★ ★ ★

A meeting of interest to all electrical workers in the Victoria area will be held by the Victoria Electrical Association at F. T. Fairey Technical School, room 16-B, next Monday at 8 p.m. Subject will be the Canaditn Electrical Code and both provincial and civic electric inspectors will discuss 1954 version of the code.

★ ★ ★

University School will hold annual Speech Day ceremonies and Sports Day on Saturday, June 5. Speech Day addresses will be delivered by Stuart Keate, Victoria Times publisher.

★ ★ ★

Douglas Wayne Tenning, Victoria, was fined $10 in city police court today when he pleaded guilty to operating a motor vehicle equipped with a compression whistle, contrary to motor regulations.

★ ★ ★

Ronald George Douglas, 1224 Haultain, was fined $10 in Saanich court Thursday after pleading guilty to operating a motor vehicle without valid license tabs.

★ ★ ★

Oak Bay Schools Band will perform Saturday afternoon at a children's fair planned by the junior board of the Victorian Order of Nurses for Windsor Park. The fair, which will feature games and rides for children, will be opened at 2.30. Proceeds will aid work of the VON.

★ ★ ★

Police say three city businesses have been victimized now by a bad cheque artist who cashes cheques drawn on a Vancouver firm and inscribed with a protectrograph machine. He has given his name on each occasion as Frank Groat. Latest loser is Delta Electric, where the man bought a portable radio and took $28.02 in change.

The first cheques he had passed were drawn on Transportation Insurance Company, 1557 West Broadway, Vancouver.

★ ★ ★

The annual Victoria Chamber of Commerce election of directors will be held June 25.

The primary election will be held Thursday, June 10, at which time the 685 chamber members will cast ballots. From the 18 members receiving the greatest number of votes in the primary, nine directors will be chosen by ballot.

George Wheaton, president, will not be replaced this year as he was elected for a two-year term in 1953.

FUN WITH FIGURES

By J. A. H. HUNTER

When Peg and Pete were wed, one of their presents was a large desk with a glassed-in book-case on top; a fine piece of furniture, and useful if only they'd had the books. Peg's father, an omniverous reader and an engineer by profession, came to the rescue. Pulling his steel measuring-tape out he did some figuring. "Even if you don't read real books, they'll be nice for me when I visit," he remarked as he hurried out of the apartment. Next day a crate of books arrived, and Peg arranged them in two rows to fill the book-case. "That's dad all over; so accurate!" she mused as she saw that the books exactly fitted the two five-foot two-inch spaces. The books looked good too, graded in sets. There were a lot half-an-inch thick, and half that number three-quarters of an inch; there were a third as many one-inch thick as half-an-inch, and half as many one-and-a-half-inch as three-quarters; there were some books two inches thick, a fifth as many as half-an-inch; her dad had completed the collection with a few massive two-and-a-half-inch ones. It was very clever of him, of course, but how many books do you figure he sent?

Thursday's Answer: The watches cost him $1.90 each.

Three members of RCAF Refresher Flying Training Plan group operating at Pat Bay receive a few flying pointers from chief instructor Dave Filby, left. Seated in the DeHavilland "Chipmunk" training plane are Pat Frith and Jim McKeachie, and standing on far wing is Ted Smith.

14 TAKE 3-YEAR RCAF COURSE HERE

City Men Win Instructor Wings In 'Operation Chipmunk'

BY BILL PARKER

The small plane bumped gently over the grass.

She slowed for a minute, swung into the breeze, and roared down the runway.

Moments later, the plane, a low-winged, silver DeHavilland "Chipmunk" elementary trainer, was doing slow rolls above the Saanich landscape.

The plane in question belongs to the RCAF Refresher Flying Training Plan operating at Patricia Bay.

The RFTP as it is called, was conceived by the RCAF to give selected former air force pilots courses in flying instruction so that in the event of war Canada will have a nucleus of men ready to act as flying instructors at Canadian air bases.

600 ENROLLED

About 600 men all across Canada are taking the course, which is operated through the 20 clubs of the Royal Canadian Flying Club Association.

Commonly called "Operation Chipmunk," the plan is worked in three yearly stages: the first calling for 20 hours each of air and ground training when students receive their private pilot's license; the second covering 20 hours of ground training and 28 hours flying time and the granting of commercial pilot's license; and the third year, with the same training as the second, when pilots receive their Department of Transport instructors' licenses.

Ground instruction is received each year in a five-week course of two nights a week.

"Operation Chipmunk" has 33 DeHavilland trainers across Canada. Victoria, with a complement of 18 men, has one plane, and 54 men in the Vancouver group have the use of three.

1951 START

Locally, the RFTP "Chipmunkers" began training in 1951. The men work under the instruction of Dave Filby, Victoria Flying Club's chief instructor.

Members of the plan operate informally. They wear no uniforms, just "civvies," and take their flying time at their own convenience.

The 14 men operating at Patricia Bay (the strength of the group is listed at 18, and four more trainees are expected to join shortly to complete the complement) represent every theatre of operations of World War II.

"Operation Chipmunk" in Victoria has ex-fighter pilots, bomber types, ferry command, coastal command, former instructors, and even men with glider experience.

Many of the group spend more than just their training time in the air. Several are instructors for the Royal Canadian Air Cadets; others work part-time teaching members of the Victoria Flying Club to become pilots. As well as all this, the men all have regular day-time jobs, snatching their flying on week-ends and in the evenings.

ADVANCED

Of the 14, two have managed to obtain their instructor's ratings already. Fly-boys Jack Saunders and Jim McKeachie, both lucky enough to get a little ahead of the rest, are now assisting Mr. Filby.

Among the rest, five are in their third year, trying for instructors' licenses, and seven are aiming for their second-year commercial licenses.

Second-year members are: Alf Evans, Patrick Frith, Gordon Hobson, Don Kerley, Ross MacKinnon, Art Ousman and Stan Trent.

Third-year students include: Norman Hill, Ed Miskiman, Ted Smith, Gordon Stringer and John Watson.

These men, and others like them across Canada, are preparing themselves for a possible emergency. In the event of a war, they will be among the first to don uniforms as qualified flying instructors.

Censor to View All Movie Films In City Library

All films in the Victoria Public Library which do not already bear the stamp of approval of the B.C. Film Censor are to be sent to his office in Vancouver for censoring.

Already one batch of films has been shipped to the mainland and returned without objection, and it is understood a second lot will be sent over shortly.

Both films owned outright by the library and films owned by the Victoria and District Film Council, kept in the library, are subject to the censoring.

W. Beddington, of the film council, said today his understanding was that the council had been ordered to subject its films to censorship or get them out of the library.

But F. J. Willway, film council president, said this was not the case. He said the council had agreed voluntarily to have any of its films censored which were not already bearing the seal of approval.

Both Mr. Beddinton and Mr. Willway agreed the council films contained nothing that could be considered objectionable.

"We've bought all our films from the National Film Board," Mr. Willway said. "We know we haven't got any that would be censored."

R. W. MacDonald is the provincial censor of moving pictures. His office makes no charge for inspecting films sent in from public libraries.

Rain Ends Fire Hazard

Only 27 minor forest fires are reported burning throughout the province today, as overcast and rain ended a high fire hazard in B.C. woods.

A total of 39 fires occurred last week, and 39 were extinguished. Twenty-six blazes remaining from the previous week left the 27 total still burning.

In the Vancouver forest district, which includes Vancouver Island, a total of 76 fires have occurred so far this year.

Cost of battling the scattered outbreaks this year is set at $14,197, compared with $24,066 at this time in 1953, and $43,824 in 1952.

In all forest districts today, the hazard is reported low, with heavy rains, overcast, and showers in most regions.

Cathedral Rites For Dr. Ravenhill

Funeral service for Dr. Alice Ravenhill has been transferred from Hayward's Chapel to Christ Church Cathedral.

It will be conducted Saturday at 1.45. The funeral procession will leave Haywards at 1.30. Following the service, remains will be carried to Royal Oak for cremation.

Dr. Ravenhill, a pioneer in the field of public health education and home economics, died Thursday aged 95.

Injuries to Little Girl Brings Damage Suit

WRECKED FISHBOAT FREED FROM REEF OFF SIDNEY

Pacific Salvage Company's tug Salvage Queen returned to Victoria this morning after directing operations to lift the fishing trawler Seven Seas from a reef near Sidney.

Seven Seas went aground at full speed in the early hours of Thursday morning, and was left high and dry, completely out of the water at low tide.

The company's derrick scow Recoverer, from Vancouver, lifted the fishboat clear at 2 a.m. After refloating, Seven Seas was able to proceed to Vancouver on her own power.

She is being escorted by the tug Wilma Straits, Straits Towing Company.

$3,000 Asked When Lumber Pile Topples

The father of a five-year-old child injured when a stack of lumber on a driveway fell, claimed a sum of $3,000 from a Victoria Sikh in Supreme Court today.

The plaintiff, Robert Victor Doughty of Parksville, is suing Bhan Singh and Hardian Kaur, 728 Hillside, claiming the accident was due to their negligence.

The accident occurred on October 28, 1952.

Karen Doughty was walking along a driveway at 728 Hillside when the stack of lumber toppled on her. She suffered a broken leg and spent 86 days in Jubilee Hospital.

Mr. Doughty claimed the defendants had no safeguards or warning sign near the lumber to protect children from such an accident.

The case is being heard before Mr. Justice A. D. Macfarlane. Ronald MacIsaac of Nanaimo, is counsel for Mr. Doughty. W. R. McIntyre is representing the defendants.

Bennett Hints at Plan For Road to Tofino

Proposed Tahsis Project May Hasten Long-Promised Road to West Coast

Premier W. A. C. Bennett held out a hope for construction of the long-sought West Coast road and a $30,000,000 paper mill for the Alberni area in a speech at the Up-Island centre Thursday.

The premier, in carefully phrased language, indicated that a possible forest management license application by an unidentified operator is the hinge on which his forecast is made.

He said the industrial expansion and road construction would be brought about by "co-operation between industry and government."

The projected road would join Port Alberni and Tofino, opening up the scenic and industrial potential of the west coast area.

The premier did not make any hard and fast predictions, but said that the government "is working on a plan," and that the "Social Credit party will do more in two or three years about the Tofino Road than any other party has done in the past 50 years."

Observers in Victoria said the premier's paper mill proposal probably is in reference to reports that Tahsis Logging Co. intends constructing an Island Paper mill.

The firm has not yet applied for a forest management license in the area, and company directors announced last week that at the present time they "are not ready to consider a paper mill."

City Rotary to Hear Sir Ernest MacMillan

Sir Ernest MacMillan will address Victoria Rotary Club on "Music in the Community" Thursday, June 17, it was announced today following receipt of a wire from Sir Ernest, accepting the engagement.

The noted Toronto conductor is driving to the Coast for his Victoria Symphony Society appearance and is due here June 14.

Bar Union Man Renews Charges Of Bootlegging

The man who charged Thursday that city police are protecting bootleggers then stated he had no complaints against the police force and their functions, changed his mind again today.

"I have no proof the police are protecting them, but it appears obvious, otherwise they'd be closed up," said Nick Lystar.

Thursday Lystar verified that he had made the charges which were supposedly the feelings of his union as well. He is secretary of the Beverage Dispensers' Union (AFL-TLC).

But Jimmy Neilson, vice-president of the local, disassociated himself and the union from the statement made by Lystar.

So Lystar issued another statement, saying he would undertake to drive city bootleggers out of business if he has to do it himself. Then he added that "I have no axe to grind with the chief of police. I have no compaints against the police or their functions."

He said he had been running a boxing club and got mad when he saw the youngsters he trains buying liquor from bootleggers.

Skiff Missing

A 15-foot skiff was reported missing from the industrial reserve today. The department of mines and technical survey of the Dominion government told police the boat is painted with red copper paint on the outer hull and grey inside.

Parents Claim City Drowning Victim's Body

Despite the fact no positive identification can be made of a badly decomposed body which washed up on Clover Point May 24, the parents of Ernest Stubbs, missing since May 3, have claimed the body.

City police disclosed today that Mr. and Mrs. W. B. Stubbs of Brandon, Man., have asked that the body be cremated and the ashes sent to them.

The body, which was found May 24, appeared only a short distance from where a morning swimmer was seen in drowning struggles by a Dallas Road resident who was bird watching.

Clothing found on the beach was traced to Ernest Stubbs, 24, who was missing from his room at 1031 Pandora. Stubbs had been unemployed here for five months after his arrival from the prairies.

Hero to Take Salute At Scottish Reunion

Detailed plans to commemorate the 10th anniversary of D-Day next week were completed Thursday evening by the Canadian Scottish Regiment (Princess Mary's).

Victoria's three-day program:

Thursday, June 3—Band concert on Legislative Buildings lawn, 8.30 p.m., followed by retreat ceremony performed by pipe and brass bands at 8.55 p.m.

Saturday, June 5—Reunion smoker at 8.30 p.m., Bay Street Armories.

Sunday, June 6—Church parade to leave armories at 1.15 p.m.; service at Christ Church Cathedral, 2.30 p.m.

The "Fighting First" battalion of Victoria's distinguished infantry regiment was in the spearhead of the assault on the beaches of Normandy, June 6, 1944.

COL. "CY" PECK, VC

The commemorative program will pay tribute to Scottish soldiers who fell in the early days of the attack, and on other battlefields of two world wars.

Regimental association officials hope Scottish veterans in other Island centres will make the journey to Victoria for "Canadian Scottish Week."

MEMORIAL SERVICE

Immediately after the church service Sunday a commemorative service will be held at the Canadian Scottish Memorial in Pioneer Square.

Receptions will follow in the Scottish messes at the Armory. Present and former Scottish commanders will gather at the home of Brig. F. N. Cabeldu on the night of June 6 for a dinner.

A central figure in the program will be Padre Robert (Bob) Seaborn. He is making a special trip from Quebec City to attend.

The Retreat ceremony Thursday will see the guard in scarlet full dress. Major S. E. Park is parade marshall. Lieut.-Col. Walter Mosdeale, CO of the Scottish reserve battalion, will take the salute in front of the Empress in the march-past to conclude the show.

Col. Cy Peck, VC, veteran of the old 16th Battalion, will take the salute in the march-past following the Pioneer Square ceremony Sunday afternoon. Also on the reviewing stand will be Charles A. Banks, former lieutenant-governor of B.C. and honorary-colonel of the regiment, and Brig. Cabeldu, who led the Scottish in the D-day campaign.

FUZZIE-WUZZIES, CYCLISTS UNWITTING CAUSE OF FIRES

Caterpillars and a skidding motorcycle were the unusual causes of two fires Thursday night.

A fire on Finnerty Road in Saanich wouldn't have happened if the fuzzy crawlers weren't nested in a garage where they threatened a nearby garden.

The owner sought to burn the nest out and set the garage on fire. Damage was slight.

In Victoria, and 18-year-old boy and a 16-year-old girl went for a motorcycle ride. Turning from Broughton to Douglas the bike skidded sending up a shower of sparks. The sparks ignited spilled gasoline.

Ernest E. Tappenden Hills, 1788 Haultain and June Holland, 2259 Eastdowne, were unhurt, but the motorcycle was badly damaged before firemen arrived to quell the blaze.

Kiwanians Forecast Success In $30,000 Village Campaign

Victoria Kiwanians' "Kiwanis Village" campaign to raise $30,000 in one hour Monday night, is expected to go "over the top," according to campaign general-manager Bill Oliver.

"Judging by the enthusiasm shown, and by the offers of help we've received, I fully expect the drive to go over our objective," he said.

"We have almost all the canvassers we need now," Mr. Oliver stated," but we could use a few volunteers who will go anywhere to canvass. Otherwise we're over the hump!"

The drive, which takes place between 6.30 p.m. and 7.30 p.m. Monday, is in aid of the Kiwanis Village. Proceeds will be used to complete construction of the homes.

Donations are already pouring in to campaign headquarters from people who will be out of town Monday. Club officials have expressed their thanks, and are asking others who will be away from the city on Monday to send their donations to Kiwanis Village Headquarters, 1211 Broad Street.

On Sunday, through permission of Bernard Gillie, the S. J. Willis Junior High School senior band will stage a band concert at the village at 2.30 p.m. to further publicize the drive.

ASK The TIMES

Q.—Will you please tell me if enrollment for service in the Canadian Corps of Commissionaires is the same as for the B.C. Corps of Commissionaires? To be eligible to join the B.C. Corps of Commissionaires a man either must have actually served in a theatre of war, or completed a full year's enlistment.

G.D.

A.—All the units of the Commissionaires in the cities across Canada, including the Victoria organization, amalgamated in the Canadian Corps of Commissionaires, which operates under a federl charter. An exception was the unit in Vancouver, which operates under the B.C. Societies Act. However, the Vancouver organization has the same ideals and operates just as does the Canadian Corps.

Q.—Will you please tell me the days of the week these dates were: March 5, 1912; May 18, 1915; Aug. 1, 1935; Feb. 6, 1941?

M.M.J.

A.—March 5, 1912, was a Tuesday; May 18, 1915, Tuesday; Aug. 1, 1935, Thursday; Feb. 6, 1941, Thursday.

Anyone wishing a question answered is invited to send the problem along to The Times, addressed to "Ask the Times" Editor. Questions and answers will be published daily.

All questions should deal with matters of fact and be of general interest. The Times does not undertake to solve conundrums.

TODAY'S GARDEN HINT

By JACK BEASTALL

Sanitation Essential in Pest Control

Preventive medicine was probably originated by a gardener.

Success in the garden depends a great deal on using past experience to prevent undesirable happenings in the future.

Medicine for the prevention of a certain ill may lose its effectiveness unless basic sanitary measures are practised.

In gardening, spraying or dusting to prevent a pest or disease is of little consequence if sanitary practises are neglected.

Black spot of roses will persist unless diseased leaves are gathered and burned. Earwigs and slugs will multiply as long as plant debris provides shelter, and rotting wood will make a perfect nesting place for sow bugs.

Today we are tempted to put all our faith for the prevention of diseases and pests into poisonous chemicals, and neglect the rudimentary sanitary practices of the past.

This is comparable to pruning a tree to improve the quality of the crop and omitting to cultivate, feed and water.

Eliminating the cause or breeding place is the first step in prevention, and often the only step necessary. Poisons will control to some degree, but have the same effect on the good and the bad.

Prevention is undoubtedly better, and safer, than cure, and sanitary precautions in gardening go a long way to make prevention something which really works.

SHOPPING GUIDE

Today's Produce Prices For Budget-Wise Shoppers

By PENNY SAVER

If the larder's beginning to look a bit bare, tomorrow's the day to re-stock. So here I am to give with the latest prices so you'll know what to look for when shopping.

Everyone eats lots of fruit in warm weather because it's so plentiful and so tasty . . . good for you, too. Might as well start the day off right and eat fresh California strawberries with your breakfast cereal. Berries are 35 cents a basket. How about half a Florida pink grapefruit for breakfast instead? They cost 29 cents for three.

Of course there are always oranges in juice or sections. They're best of all, I think, for a morning perk-me-up . . . 73 cents for two dozen.

Before I start on vegetable prices, I want to say that there are many fresh, whole pineapples on display in local produce stores right now. They are selling at 49 cents each.

★ ★ ★

There's plenty of corn on the cob around and there'll be even more in the weeks to come. However, they're remaling at the same price, it seems, 29 cents for three cobs. I've discovered that cold corn on the cob is a tasty change when it comes to packing a lunch, business gals! Don't you get tired of sandwiches, like I do? Try the corn, then.

★ ★ ★

Fresh bunches of beets at 20 cents are plentiful and you know as well as I do that they're a welcome addition to any summer cold plate.

"Bugs Bunny" carrots are so called because they are fresh and each is a perfect specimen. Anyway these carrots are washed and de-topped and packaged in a plastic bag for 18 cents. These are the kind of carrots to buy for making carrot sticks to go with potato and tossed green salads.

★ ★ ★

I've got some more prices, here, but not much space, so I'll just list the rest: green peas are 20 cents a pound; green beans are 30 cents a pound; asparagus is 25 cents a pound; new potatoes are 29 cents for two pounds; sweet yams are 21 cents a pound; No. 1 hothouse tomatoes are 38 cents a pound; dessert tomatoes are 55 cents for two pounds; cabbage is 9 cents a pound, and lettuce heads are 15 cents apiece.

PARENT-TEACHER NEWS

Gordon Head—Arrangements for the school picnic and fall bazaar will be discussed at a meeting of Gordon Head PTA to be held in the school on Monday at 8 p.m. Annual reports will be given and officers elected. The picnic and sports day will be held June 18 at Majestic Park. Members wishing to donate sewing material or money to the Fall Fair will bring it to the meeting.

Oak Bay High — Mrs. E. Tucker was installed president of Oak Bay High PTA at annual meeting. Other officers are Mrs. F. G. Matkin, first vice-prseident; E. Sanders, second; Mrs. L. M. McClellan, secretary; Mrs. C. Gilbart, Mrs. E. E. Showers, social; Mrs. J. T. Rose and Mrs. F. W. Hawes, hospitality; J. deBourcier and P. R. Noel, program. C. A. Gibbard is honorary president. H. Golby acted as installing officer and spoke briefly on the purpose and value of the PTA. Mrs. Tucker reported on achievements during the year. Refreshments were served.

Quadra — The following officers were elected at annual meeting of Quadra PTA: CPO R. J. Helliwell, RCN, president; Mrs. S. Pusey, first vice-president; Mrs. E. Stade, second; Mrs. M. A. Johnston, recording secretary; J. P. Borrowman, treasurer. Committee heads are Mrs. H. G. MacKenzie, social; Mrs. D. B. Hunter, membership; Mrs. K. Mills, hospitality; H. Manson, publicity; R. Grubb, program; Mrs. S. Bartoszwicz, literature, and E. Peach, safety. Dr. J. L. Gayton gave an enlightening talk on polio and a question period followed.

View Royal—Election of officers will take place on Wednesday evening when members of View Royal PTA meet at 8 p.m., in the school. Classrooms will be open. A bingo game will be held and refreshments served.

7231

by Alice Brooks

Accessory Magic!

It's fun, smart fashion to vary the neckline of a dress or blouse with these easy-crochet collars. They're all different—crochet them in different colors to match or contrast with many outfits.

Crochet Pattern 7231: directions for three collars included.

Send 25c in coins for this pattern (stamps cannot be accepted) to The Times, Household Arts Dept., 60 Front Street W., Toronto 1-A, Ontario.

Brand-new, beautiful — the 1954 Alice Brooks Needlecraft Catalogue. It has the most popular embroidery, crochet, sewing, color-transfer designs to send for. Plus four patterns printed in book. Send 25c for your copy. Ideas for gifts, bazaars, fashions.

AS WE LIVE

Man Advised to Adjust To Job Before Marrying

By ELIZABETH B. HURLOCK, PhD

When a man is going into a new type of work, he should give it his undivided attention. A young man writes:

Hurlock

(Q) "I am 32 years old and engaged to be married. Ever since I got out of the service I have been working for a business concern and have had steady promotions. Now they want me to take over the management of a new branch they are opening up several hundred miles from the main office. My problem is that my fiancee thinks we should get married before I leave, as I will be so tied down at first with the work that I will have little chance to come home to see her. My father, who is a business man, thinks we should wait. What is your advice?"

(A) I agree with your father. Of course it will be hard on your fiancee to be left behind, but it is the only sensible thing to do. Trying to adjust to a new job, to marriage and to a strange community all at once is too much to expect of anyone. You could not do justice to any of these obligations, no matter how hard you tried.

If the office you were going into were already well established, it would still mean an adjustment for you. Since you are starting it from scratch, it will mean day and night work at first, plus your undivided attention.

Tell you fiancee you feel it would not be fair to her to start your marriage under such conditions. After you get settled in the job, ask your mother or her mother to accompany her to visit you and to look over houses or apartments. She should have a chance to see the new community and decide where she wants to live before you are married.

Then when you line up a place to live and feel that you can take time off to be married, set the date for your wedding. You do not want to make a failure of this new promotion, and that is why you should proceed cautiously with your personal affairs.

For your copy of Elizabeth Hurlock's new 64-page booklet, "You and Your Problems," send 15 cents in coin with a self-addressed, stamped envelope care of this newspaper.

TODAY'S RECIPE

DEEP-DISH APPPLE PIE

Sliced apples (fresh or frozen), 1¼ cups granulated sugar, juice of ½ lemon, 1 teaspoon cinnamon, ½ teaspoon nutmeg, pinch salt, 1 tablespoon butter.

Fill deep-dish baking pan with apples generously. Quantity depends on size of pan. Add sugar and lemon juice. Sprinkle with cinnamon, nutmeg and salt and dot with butter. Cover with flaky pastry, making sure pastry is well over edge of pan. Brush with melted butter and prick with fork. Bake approximately 1 hour in moderate oven (350 degrees F.).

St. George Lodge Names Officers

Mrs. H. B. Goertzen was elected president of Victoria Lodge, No. 83, Order of the Daughters of St. George, at recent meeting.

Other officers are Mrs. A. Hooper, past president; Mrs. I. Laycock, vice-president; Mrs. A. Harris, recording secretary; Miss E. Reid, financial; Mrs. M. Brown, treasurer; Mrs. E. McKenzie, chaplain; Mrs. P. Wilson, first conductor; Mrs. A. Holmes, second; Mrs. E. Powers, inside guard; Mrs. E. Ward, outside; Mrs. L. Murphy, trustee; Mrs. E. Limer, pianist; Mrs. E. Lomas, captain of floor work, and Mrs. Goertzen, reporter.

The retiring president, Mrs. C. Fairservice was unanimously elected district deputy.

HISTORIC INN

The George and Vulture Inn at London was the first house in England to sell coffee to the public in 1652.

Hardy Amies Writes Book On Women and Their Clothes

LONDON (CP) — The old maxim that women dress for men and not for other women has been reiterated by Hardy Amies, designer to the Queen.

This dark-haired bachelor, 45, in an autobiography called "Just So Far," says most women know instinctively what will be most attractive to men and accordingly choose clothes that are best for that purpose.

Amies agrees that women are deeply interested in what other women wear and love to outshine them, but "only in the sense that there is rivalry between the window-dressers of stores."

The author dedicates his book on fashion interests and problems "to the women who cannot afford my clothes, especially those who buy them."

For SALADS and pickling

WESTERN VINEGARS

Guaranteed ABSOLUTELY PURE
WESTERN VINEGARS LIMITED
WINNIPEG CALGARY VANCOUVER EDMONTON

THE BEST... ...MOST ECONOMICAL!

Specialists and Direct Importers
FINE CHINA CRYSTAL GIFTS
SYDNEY REYNOLDS LTD.
THE QUALITY PEOPLE
Opposite Empress Hotel

FINAL CLEARANCE

SUITS
Regular to $26.50 SPECIAL 19.50

COATS
Regular $25.50 19.50
Regular $39.50 29.50

KNITTED SUITS
Regular $49.50
29.50

COTTONS
The season's most glamorous cotton dresses . . . a wonderful collection featuring latest styles and summer colors. Choose now for a full-season's wear . . . sizes 10 to 22½.
From 3.98 to 29.95

JEAN BURNS LTD.
1211 DOUGLAS STREET PHONE 3-2033

IT'S FROM BIRKS

SPECIAL SALE

Silver-Plated Tea Service

For a limited time only . . . an outstanding opportunity to own a Birks tea and coffee service in the graceful melon design. Fashioned in copper wth Britannia metal mounts (not lead, gives a more clear cut design to border mountings), each piece is heavily silver-plated.

5-PIECE SERVICE
REGULARLY PRICED AT $110.00
SPECIAL SALE
$76.50

Available on Birks Budget Plan 7.65 Down, Balance in Twelve Convenient Monthly Payments.

PRICED SEPARATELY:
Four-piece service, including teapot, 8-cup; coffee pot, 9-cup; sugar and cream ---------- $47.50
20-inch (not including handles) matching tray, 29.00

706-708 Yates Street — Phone 2-4241

BIRKS SILVERSMITHS

for TOP QUALITY

at LOW PRICE

JORDAN WINES

This advertisement is not published or displayed by the Liquor Control Board or by the Government of British Columbia

BUNK BEDS SPECIAL
8 SETS ONLY
AT THIS PRICE
$99.50

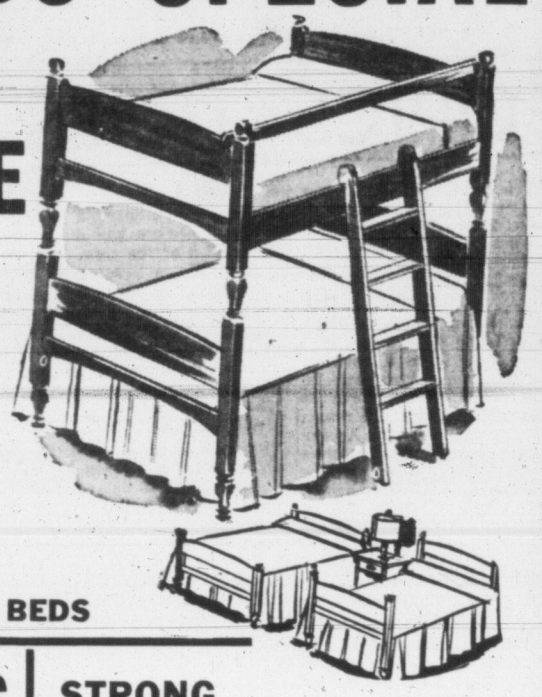

MAPLE, UNPAINTED OR WALNUT FINISH
Complete With Springs and Mattresses
MAKES INTO TWO SINGLE BEDS

STUDIO COUCHES
SIMMONS BETTER QUALITY LOUNGES
In 2 different grades of covering. Makes into double or twin beds.
$69.50 and $79.50

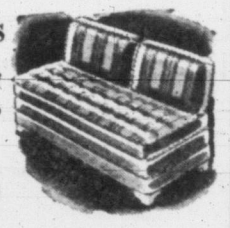

STRONG
GARDEN CHAIRS
Light-weight but very sturdy . . . Aluminum chairs with bright coverings.
$8.95 to $14.50

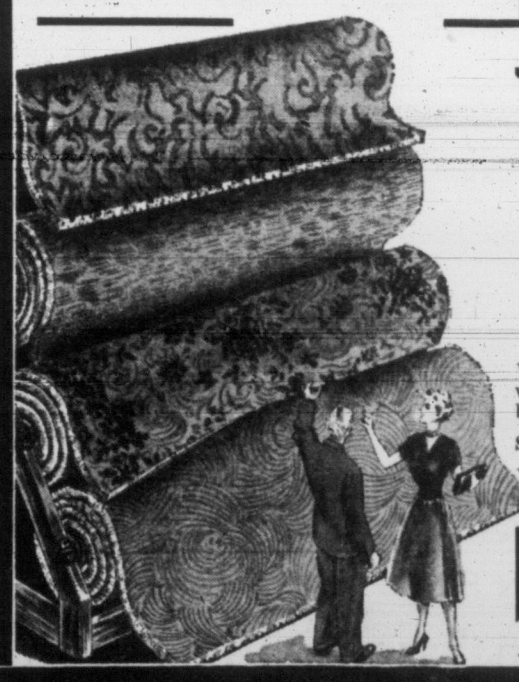

JUST ARRIVED! NEW SHIPMENT OF REALLY BEAUTIFUL
IMPORTED CARVED WILTON BROADLOOM
9 FEET WIDE
2 Colors Only — Toast and Green
(Other Colors to Come)
Very heavy quality with white cotton back.
SQ. YD. ---------- $14.75

FINE QUALITY TWIST WILTON
Attractive carpeting in grey, beige, rose, green.
9 FT. WIDE, SQ. YD. ---------- $9.50

EASY TERMS AT THE HOME

HOME Furniture COMPANY
825 FORT ST. (Above Blanshard St.) Phone 2-5138

Serve YOURSELF to better business . . .

Frigidaire Commercial Refrigeration Equipment for food markets point the way to better self-service. Good food, temptingly displayed, kept at the *right* temperature in easy-to-keep-clean merchandising cabinets is a proven sales builder. Ask us to show you how you can step up sales with Frigidaire equipment. Call today. No obligation.

Air Conditioning FRIGIDAIRE Commercial Refrigeration

Sold and Installed By:— MAJOR APPLIANCES & REFRIGERATION (B.C.) LTD., 1221 Wharf St. — 2-2513

Women of interest to

Editor Elizabeth Forbes

OF PERSONAL INTEREST

Here for Kilshaw-Massie Wedding

Many guests have arrived from out-of-town to attend the wedding of Miss Amber Kilshaw to Sub-Lieut. Bruce Massie, which is to take place Saturday at St. Paul's Naval and Garrison Church. They include the groom-elect's mother, Mrs. William Massie, Toronto; Miss Amber Jane Linder, Cincinnati, Ohio; Mrs. P. S. Quealy, Yreka, Calif.; FO R. D. Kilshaw, Winnipeg, Man.; Mrs. Adelaine Huser, Sacramento, Calif.; Mrs. Helen Rigg and Miss Josephine Rigg, Vancouver.

Presentation to Miss Wills

On the eve of her retirement, Miss Amy Wills was honored when co-workers in the Department of Public Works gathered Thursday morning to present her with a wallet. Hon. P. A. Gaglardi, minister of public works made the presentation and Miss Marjorie Brown, secretary to the deputy minister, Mr. Evan Jones, presented a corsage.

Miss Wills has been a member of the public works staff for the past 30 years, the last 14 years in the position of private secretary to the minister.

Theatre Guild Patrons

The Mayor of the City of Victoria and Mrs. Harrison with a party of friends, will attend the performance of the Theatre Guild production "And So To Bed," at Langham Court Theatre tonight.

Return From Japan

Dr. and Mrs. D. E. Alcorn returned to their Esquimalt Road home on Thursday. They have spent the past three weeks in Japan, travelling by air to Tokyo and return.

Feted by Sorority

Xi Chapter, Beta Sigma Phi, honored bride-elect, Miss Pamela Scratchley with a surprise miscellaneous shower at the home of Mrs. Wilma Bonnell, Wednesday evening, following the regular meeting. Miss Scratchley received a corsage of red roses. Guests were Mrs. Mona Greenwood, Misses Barbara Bradley, Margaret Creasey, Norma Dunn, Pat Hamilton, Sylvia Lee, Donna Lennox, Eileen Leigh and Lois Moir.

For Bride-Elect

Miss Mary Macfarlane, whose marriage takes place on Saturday to Mr. Gordon Watson, was honored at a shower given by Miss M. Sangster and Mrs. H. Corbett, at the home of the latter, 1045 Deal Street. Corsages were presented to the bride-elect; her mother, Mrs. C. Macfarlane, and bridesmaid, Miss R. McLaughlin. An electric kettle was presented to the honor guest. Those present were Mrs. N. Payne, Mrs. K. Richardson, Mrs. J. Edwards, Mrs. N. Hale and Misses P. Fletcher, R. McLaughlin and M. Earthy.

Competition Awards Made At Weavers' Guild Meeting

Miss Marjorie Hill was awarded the prize in the napery competition for her hand-woven tea cloth in fine cream linen in an original pattern in Bronson lace weave, held by Victoria Hand Weavers' Guild at their last meeting. In the texture weaving competition Mrs. S. Pickles and Mrs. Hazel Hodson were tied for first place with a bamboo place mat and white and gold evening bag.

Judges were Miss Florence Daniels, Mrs. Dorothy Williams and Mrs. I. H. Bell. Prizes were presented to winners by the president, Mrs. David McKechnie. Miss Daniels then showed her interesting collection of native weaving from Burma, including bags, scarves, bed covers and curtains.

Mrs. McKechnie presided at the business session. Mrs. S. Pickles reported for the exhibitions committee that two awards for woven pieces had been given members at the recent Canadian handicrafts exhibition of weaving in Montreal. These were first prize for two linen mats to Mrs. Frances Clark and honorable mention to Miss Marjorie Hill for a white linen towel.

Catholic Women's League to Convene

Delegates from all points on Vancouver Island will be attending the 26th annual convention of the Catholic Women's League, which is to be held Tuesday, June 8, at Our Lady of Lourdes parish church and hall. Mrs. J. A. McLellan, diocesan president, will preside at convention sessions, when reports on all phases of league's work will be read.

The convention will open with Low Mass at 9.15 a.m., followed by breakfast at 9.45. Registration of delegates will take place at 10.30 a.m. Following the afternoon session and election of officers, a banquet will be held at McEwen's (formerly Terry's) at 6.30 p.m., when the guest speaker will be Rev. Henry J. Bader, editor, B.C. Catholic, Vancouver, B.C. Reservations for the banquet may be made by phone to the secretary, Mrs. C. J. Clark, 4-9900.

To Purchase Fracture Frames

Four new fracture frames, at an approximate cost of $300, will be purchased for hospital by the Women's Auxiliary to Royal Jubilee Hospital, it was decided at a recent meeting. Mrs. C. C. Annett presided.

During the past month $30 was spent to provide special nurses for a child from the orphanage. Eighty sewed articles were completed in May. It was announced that membership dues may be paid at McGill and Orme Drug Store from June 2 to 9. George Masters addressed the meeting briefly.

Bursary Named After Chapter

A bursary to be presented by Major John Hebden Gillespie Chapter, IODE, to a grade 12 student wishing to enter Normal School in the fall, will be called the Major John Hebden Gillespie Bursary, in memory of Mary A. I. Gillespie. This was decided at a meeting held recently in the Cranmore Road home of Mrs. H. A. Richmond.

The chapter decided that $100 will be sent immediately to Victoria Nursing Home Fund.

It was decided that the Sub-Deb Ball and the Children's Christmas Party will be held in the Crystal Garden this year.

Educational secretary, Mrs. H. A. Richmond, reported that 10 books have been sent to the newly-adopted school at Aleza Lake, B.C. Refreshments were served.

Card Party—Winners at the card party held in St. Matthew Hall, Langford, Wednesday evening, under auspices of the Evening Guild, were Mrs. R. Wilson, bridge; Mrs. A. F. Bayles, cribbage; Mrs. L. Rodgers and Mrs. C. Armstrong were co-conveners and refreshments were served by Mrs. W. Calman and Mrs. A. Humphries. Home cooking was sold by Mrs. George Hall.

Prize Essay Read at CDL

President Mrs. M. Gardiner read Miss Heather Adam's prize-winning essay at meeting of Canadian Daughters' League. The essay was declared best of eight written by students in Vancouver schools who attended the Coronation in 1953. Miss Adam is now in training at Royal Jubilee Hospital.

It was decided to donate a bed to the new wing at Victoria Nursing Home. Dr. E. Kelley and Mrs. M. J. Sharman were initiated in a ceremony conducted by Mrs. Gardiner and presented with corsages. Entertainment groups were arranged under social conveners, Mrs. J. Bishop and Mrs. A. Fawcett.

Mrs. N. Milburn reported on a round-table discussion at Provincial Council at which members were urged to take an interest in art and literature, musical festivals, art galleries and flower festivals. Ritualistic work was considered good in assemblies.

It was announced that Mrs. Gardiner and Mrs. E. Stewart will attend the national council of the CDL at University of Manitoba in Winnipeg, June 14 to 17.

Unique Sale To Help SPCA

Members of the Society for the Prevention of Cruelty to Animals will present a unique and different three-day sale on June 3, 4, and 5, at 1723 Douglas Street.

The project was started first as a rummage sale but articles received were so good it was decided to hold a sale of various things on Thursday and Friday, June 3 and 4, from 9 a.m. until 5 p.m., ending on Saturday, June 5, with the rummage sale at 10 a.m.

Among the many articles already received are fur coats, good clothing of all descriptions, original oil paintings, Hollywood beds, and a new camp bed.

Intercession Service

An IODE intercession service will be held on Sunday at 11 a.m. in Centennial United Church, Gorge Road. Similar services are being held in all provinces of Canada, while the National Chapter, IODE, is in session at Saint John, N.B.

Afternoon branch, Christ Church Cathedral Woman's Auxiliary, Monday, Memorial Hall, 2.30 p.m.

Foretells a Mid-June Wedding

Mr. and Mrs. F. R. Jefferson, 1530 Haultain Street, are this week-end announcing the engagement of their daughter, Corinne, to Mr. Ronald Tench, son of Mr. C. V. Tench, Vancouver. The wedding will take place on June 12 in Our Lady of Lourdes Church, Oak Bay, at 2 p.m. Father MacNamara will officiate. Miss Jefferson, a graduate of St. Paul's Hospital, Vancouver, where she is a member of the staff, has chosen her sister, Chloe, as her only attendant. The best man will be Mr. Michael Parnell. (Photo by H. U. Knight.)

Wins in Annual Speech Contest

Mrs. H. Mickelson won Victoria Toastmistress Club annual speech contest held in the city hall Wednesday evening. Her speech was entitled "Have You Looked in Your Own Backyard?" pointing out that the elusive bluebird of happiness might be nesting there. She was presented with a cup which she will hold for a year and the club winner's pin, which she will keep. Mrs. R. Rose took second place with "CARE," in which she told of the parcels sent from this organization to the starving countries of the world.

Sutherland-Cuche Ceremony In St. John's, Colwood

St. John's Anglican Church, Colwood, decorated with a profusion of lilacs and tulips provided a lively setting, Wednesday evening, for the wedding of Denise Sonia Edith Cuche, younger daughter of Mr. and Mrs. Roger Cuche, Sooke Road, to Kenneth Simon Sutherland, son of Mr. and Mrs. T. H. Sutherland, Assiniboia, Sask. Rev. Hywel J. Jones officiated.

The brunette bride created a charming picture as she came up the aisle on her father's arm, gowned in her cream blush satin wedding dress with full-length skirt en train and pointed fitted bodice having tiny self-covered buttons. The high pointed collar featured silk cord and seed pearl trim which was repeated on the small double peplums of the skirt. Her three-tiered nylon net bridal veil misted from a satin headdress, the points of which were decorated with the silk cord and seed pearl trim. She carried a cascade bouquet of tawny gold roses, accented by green and gold leaves.

As matron of honor for her sister, Mrs. Helene Harrison was gowned in frolic tan corded taffeta. The bodice was sleeveless with a rolled shawl collar and the Edwardian skirt featured a large bustle bow and train.

Bridesmaid, Miss Beverley Soderholm of Vancouver, wore sparkle green, and bridesmatrons, Mrs. Ruth Chipper and Mrs. Lois Mills wore spun gold and arbutus bark corded taffeta gowns respectively. All attendants carried cascade bouquets of yellow carnations backed with brown velvet and transparent gold leaves and gold ribbon. They wore braided headdresses to match their gowns.

Best man was Const. Stewart Langdon, RCMP, Port Alberni, and ushers were Cpl. J. Sheppard, RCMP, Colwood; Const. P. Humphries, RCMP, Sook; and Const. R. Dawson, RCMP, Duncan.

Mrs. M. Pyle sang "The Lord's Prayer" during signing of the register. Organist was Bruce Duttin.

Reception was held at the Chez Marcel. The bride's table was covered with a hand-crocheted cloth and centred with a three-tier wedding cake, surrounded by spring flowers, tulle, and silver candelabra.

For her going-away ensemble the bride chose a two-tone orchid suit with matching mauve topcoat and accessories. She wore a corsage of golden roses.

After a honeymoon spent motoring through the United States and to Saskatchewan, the young couple will live at Duncan, where the groom is stationed with the RCMP.

GIRL GUIDES

View Royal — First money raising venture of View Royal Guides and Brownies will be a tea to be held on June 12 at 2.30 p.m. in View Royal Hall. There will also be a home-cooking stall.

OUTSTANDING WATCH VALUE!

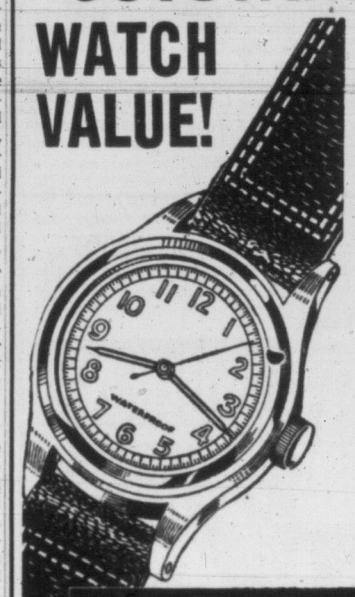

✔ Check these features:
✔ 17-jewel Swiss movement
✔ Waterproof
✔ Incabloc shock absorber
✔ Anti-magnetic
✔ Unbreakable crystal
✔ Sweep second hand
✔ Luminous dial
✔ Genuine leather strap
✔ Durable and accurate

OUTSTANDING VALUE
$25.00
$5 Down
$5 per month
NO CARRYING CHARGES
ROSE'S LTD
1317 DOUGLAS ST. JEWELERS

family favorite..
DELNOR
frozen strawberries

HERE AND NOW
THE NEWS
Bernard Shaw's
Victoria's Newest Store — Now Open

Today an invitation is extended to YOU to visit Bernard Shaw's . . . where shopping takes on a new meaning. Wide aisles, brilliant displays of all that's fine in English China, Fine Woollens, Authentic Tartans and Irish Linens, there's truly much to see . . . and see you may, for here's a store to make your dreams come true on a Piggy Bank Budget.

Sweaters
Feast your eyes on beautiful sweaters bearing famous names like Dalkeith, Glen-Ayr and Paris Star . . . Endless colors and styles . . . all time low prices.
Dalkeith sweaters with choice of Peter Pan, Eton, Turtle Neck, and regular collars. 7.95
Gardigans, from 8.95
Glen-Ayr Cashmere treated Lambswool Sweaters. 6.95
Cardigans, from 8.95
Paris Star featuring a host of novelty sweaters, many with Angora trim, styles with three assorted detachable collars, and a becoming shoulder wrap style, from 5.50

Suits
Yes, and what beautiful suits. Superbly tailored in the finest English and French cloths, these Paris styles you must see for the sheer delight of it. This wonderful collection by Podbere, all at Bernard Shaw's. 69.50

Coats
Also by Podbere, coats you'll envy . . . and what's more, all at a price you can afford on Bernard Shaw's Budget Plan. Many styles from Paris for YOU alone.
75.00 and 79.50

Authentic Tartans
Under the mural of Princes Street, Edinburgh see tartans at their best. Labels you know . . . Heather Brae, Aljean, and GorRay await your inspection.
Skirts, from 11.50
Vests, from 7.95
Jackets, from 15.95
Kilts, from 19.50
Also featured, . . . Gor Ray Skirts in a variety of ENGLISH FLANNELS.

USE BERNARD SHAW'S BUDGET PLAN

English China
To use the Chinese proverb, our picture window displays are worth a thousand words. For your home or for giving see Victoria's most complete selection of English china at its best . . . at prices you can afford.

DOOR PRIZES!
To celebrate our grand opening, door prizes are being given away. To participate simply leave your name in the lucky box . . . nothing to buy. Prizes include a Tartan Skirt in any tartan. Six English bone china cups and saucers, and a hand-embroidered Irish linen table runner.

Bernard Shaw's
English China ★ Fine Woollens ★ Authentic Tartans ★ Irish Linens & Belleek
1010 GOVERNMENT ST. PHONE 3-8322

Munday's

Choose the shoes to fit You and Your career!

Many styles, lasts, heels and soles. Sizes available to 12, AAAA to E. See our complete collection of Clinics today!

$12.95 and $13.95

Munday's
1203 DOUGLAS STREET

New at Scurrahs
'HAYMAKER'
SHIRT BLOUSE

Boy-tailored . . . in a feminine manner for chic beauty! Enjoy the comfort and decorative air of these delectable blouses. Short or sleeveless styles in printed pique, plain or stripe woven broadcloth. Some with white pique collars.
See them Saturday, wear them this week-end.

Boy-tailored
Sizes 10 to 16 ____ $3.95 and $4.95

Scurrahs
728 Yates St.
"Where Smart Women Prefer to Shop"

WHY GROW OLD?

By JOSEPHINE LOWMAN

This Lucky, Worried Girl Is Not at All Overweight

Q.—"How much am I overweight? I am 5 feet 5 inches tall and weigh 123½ pounds. My bust measures 34 inches, waist 27½ inches and hips 34 inches."

A.—You are not at all overweight. Take waist reducing exercises.

Q.—"I have dirty looking, rough elbows. If I put cream on them, they soften up but never look clean. What can I do?"

A.—Use a bath brush on your elbows when you take your daily bath. Also use lemon as a bleach several times a week. Simply cut a lemon in half, and put one elbow in each half as you lean on your elbows. Let them stay there for about 10 or 15 minutes.

Q.—"I have a flat chest, and I mean flat! It has never developed and I am 25. I want to go to a doctor but am just too shy. I am so self-conscious because I have to wear a false bust and feel that everyone knows it. I can't go swimming or wear clothes I would like. Please print some kind of an answer in your question box. Should I see a doctor?"

A.—I think you should see a doctor. I do not know whether he could help you with hormone therapy, but it would be wise to talk with him. You should not be shy with your doctor. He thinks most impersonally about such things and comes in contact with them every single day. The small bust can be enlarged by plastic surgery.

I can help you increase your bust measurement with exercise. You cannot increase the size of the bust itself but can build up the chest muscles and therefore increase the measurement.

If you, or any of my readers, would like to have my bust developing exercises, send a stamped, self-addressed envelope with your request for leaflet No. 7, "Don't Have Round Shoulders and Flat Bust—Reverse!" to me in care of this newspaper.

4768
12-20

by Anne Adams

Wrap Up Summer!

Cool off on summer's hottest days in this sundress-playdress-workdress that goes everywhere! See by the diagram, how easy this is. No fitting problems, wraps and ties. No ironing worries, opens flat. Make it now, make one, two, three to wrap up summer.

Pattern 4768: Misses' sizes 12, 14, 16, 18, 20. Size 16 takes 4¼ yards 35-inch fabric.

Send 35 cents in coins (stamps cannot be accepted) for this pattern. Print plainly size, name, address, style number.

Send order to Anne Adams, care of The Times, Pattern Dept., 60 Front St. W., Toronto 1-A, Ont.

CANADA'S DESIGNERS BRANCH OUT

MONTREAL (CP)—Canadian designers of women's clothes plan to bid for greater recognition in the field of milady's fashions.

Six designers meeting here recently discussed plans to form what may turn out to be the nucleus of a "haute couture" group for Canada.

Aim of the group will be to agree on distinctive Canadian styles that will attract a national and international clientele.

HOUSEHOLD HINTS

When baby gets to the toddler stage it would be a good idea to serve him one crisp food in each meal. Not only will it appeal to him, but it will also help to teach him to chew. On the other hand, foods that are gummy, sticky or stringy are usually disliked by the preschool group. So add extra milk to baby's mashed potatoes and puddings.

Bring last year's strapless cottons up-to-date by making Bertha collars for them in contrasting colors. For easy sewing and added comfort, make each collar from two pieces of material and join them at the shoulders with ribbon. Make a wide boat neckline that starts at the shoulder, where the ribbon joins the back and front pieces.

HOUSEWIFE'S AID

Canadian factories produced 115,000 electric vacuum cleaners in 1953, a drop of 11 per cent from 1952.

GRUEN
the proudest name in time
presents

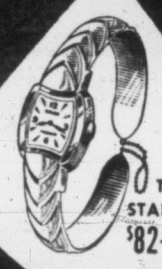

THE STARLITE
$82.50

This precision time-piece is now available at your jeweller's

BEST VALUE BUY GRUEN

SUIT AND COAT SPECIALS

ENTIRE STOCK OF LADIES' SPRING COATS AND SUITS

All new merchandise . . . Superior suits and coats—the largest selection on Vancouver Island!

Wonderful savings in time for you to purchase a smart new suit and coat and get a full season's wear. Be in the height of fashion in one of our superbly tailored suits, featuring this season's finest fabrics, neat tailoring and trim lines to give you a truly well-dressed look. Coats are cut to perfection and feature all those important details every woman looks for! See them now—choose early—FOR A GENEROUS SAVING!

Suits and Coats, Reg. to $45.00

IN TWO PRICE GROUPS

$24.95 AND $29.95

IMPERIAL CLOTHIERS

1317 GOVERNMENT ST. MEN'S AND LADIES' APPAREL PHONE 4-6132

Fletchers Prices slashed!
4 Floors at 1130 Douglas Street

A TERRIFIC SALE . . . and such terrific values, too! Don't miss out on these once-in-a-lifetime savings at FLETCHER'S!

Records
All Makes—All Speeds
⅓ OFF!
OUR COMPLETE STOCK GOES

SHEET MUSIC
⅓ OFF!
MANY AS LOW AS 10¢ COPY

RECORD PLAYERS—MANTEL RADIOS—20% OFF!

MUSICAL INSTRUMENTS

BUTTON ACCORDIONS
Big selection of easy-to-play models, priced from 17.50

RHYTHM DRUMS
For the school band a wonderful value at 9.95

PIANO ACCORDIONS
All famous-name, top-quality PIANO ACCORDIONS on which you can save up to 100.00

BAGPIPES
Yes . . . we have 'em, and at a real "Scotch" price only 75.00

VIOLINS — TRUMPETS — SAXOPHONES

G-E TOASTERS
Perfect for the June Bride. Special 7.95

ELECTRIC CLOCKS
20% OFF

HEATING PADS
25% OFF

HARMONICAS
at HALF PRICE

Fletchers
4 Floors at 1130 Douglas Street

USED WASHERS
Only 29.50

1130 DOUGLAS
Phone 4-0561

IN APPRECIATION OF OUR MANY VALUED CUSTOMERS, WE ARE CELEBRATING OUR 30th YEAR IN BUSINESS WITH OUR GREATEST SALE! TAKE ADVANTAGE OF THE OUTSTANDING VALUES OFFERED NOW IN QUALITY LEATHER MERCHANDISE.

30th ANNIVERSARY SALE

OUTSTANDING VALUES IN LADIES' LUGGAGE

Attractive taper shape with Aerowood construction.
Nickel-plated locks.

Available in blue or wine with wide, smooth, natural top-grain cowhide binding or natural Irish linen covering with blue or red alligator leather binding.

AEROPACK—Reg. $24.50 ..... $16.75
21" DRESSING CASE—Reg. $18.50 ..... $11.50
18" DRESSING CASE—Reg. $16.50 ..... $10.50
TRAIN CASE—Reg. $18.50 ..... $11.50

TWO-SUITERS

Handsome, rugged, smooth tan cowhide case . . . holds two suits in perfect press with ample space for all extras. Ideal for a Father's Day present! Regular $45.00 ..... $32.50

FLYTE PAKS

Especially designed for the seasoned traveller who likes to carry plenty but travel "light." Holds three suits with two large zipper pockets on the outside. The last word for air travel!

Regular $25.00

SALE 19.95

GENT'S WARDROBE
GLADSTONE

In popular walrus grain cowhide, fitted with hanger for carrying one suit.

Regular $29.95
21.50

● LADIES' RAWHIDE TRAIN CASE
Regular $39.50 ..... $26.50

● LADIES' 18" RAWHIDE DRESSING CASE
Regular $39.50 ..... $26.50

● LADIES' RAWHIDE AEROPACK
Regular $65.00 ..... $42.50

● RAWHIDE FORTNITER
1 only. Reg. $103.50. HALF PRICE $51.75

ALSO MANY OTHER GREAT VALUES

HANDBAGS

A SELECT GROUP FROM OUR STOCK AT HALF PRICE

Others:
Regular $5.25 ..... $3.29
Regular $7.50 ..... $4.95
Regular $9.50 ..... $5.95

LEATHER GOODS
ON SALE AT GREAT REDUCTIONS

BRIEF CASES
Specially Good Values From Our Regular Stock
Regular $29.50 ..... $14.75
Regular $26.50 ..... $14.95
Regular $6.50 ..... $3.75

BILLFOLDS
Dozens to choose from in all colors . . . all drastically reduced. For example: Regular $5.00. SALE $2.50

● GENTS' UTILITY CASES
● TOBACCO POUCHES
● BRUSH SETS
● CIGARETTE CASES

PICNIC BASKETS
English Wicker Baskets, complete service for four
Reg. $28.50, SALE PRICE $16.50

ALL SALES FINAL — NO EXCHANGES OR REFUNDS — NO PHONE ORDERS

McMARTIN'S LEATHER GOODS
1605 DOUGLAS STREET—"On the Way to the Bay" 4-6613

INDIAN WEDDING FILM ON KVOS-TV SATURDAY

An Indian marriage ceremony, which took place during the Vancouver Island Indian Festival here last weekend, will appear on TV Saturday night.

The ceremony, including the "squaiwai" marriage dance, was filmed by Victoria Movie Club member, Al Lincoln, and will be televised over KVOS-TV at 8.30 p.m. Saturday.

★

make old hearts light —GIVE Monday night

Invest your happiness dollars in

Kiwanis Village

All Donations Deductible From Income Tax.

A CONVERTIBLE FROM PAPA

Dionne Quints 20 Today

NICOLET, Que. (BUP)—The Dionne quintuplets graduated out of their teens today, but for the first time in 20 years of birthday celebrations one of them was missing.

Four of the famous sisters opened their presents together here and beamed over the joint gift of a gleaming new convertible from Papa Oliva Dionne. But the fifth, Marie, knelt alone in prayer at the convent of the Holy Sacrament in Quebec City, where only Monday she took her novitiate vows.

The quints left their teens without having had a boy friend. Their father said they were free to have dates if they wanted to, but so far, he said, none had spoken of any particular interest in a boy.

Pape Dionne said he was leaving the choice of a future husband entirely up to the girls, and he was confident they knew how to choose one "of the right type."

"When they see a boy they can tell what kind of a boy he is, and for that I'm thankful," he has said.

"I don't care if he hasn't a cent. I wasn't born with money and you don't need money to find happiness. I have always believed in that."

On their next birthday, all the quints except Marie, who has taken poverty vows, will come into a fortune estimated at well over $1,000,000, the proceeds of contracts for food advertising, film rights to their birth story and publication rights to photographs which sold by the million.

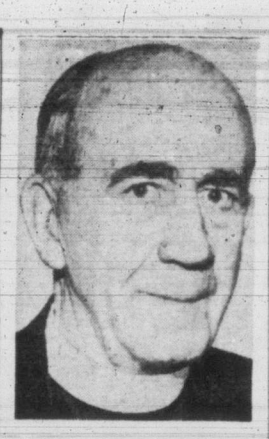

ARCHBISHOP RENISON

Retiring Prelate R. J. Renison Well Known Here

After 57 years as an Anglican clergyman, the majority of which were spent working in the remote Ontario northland, Archbishop Robert Renison, of Moosonee, has announced he will retire on his 78th birthday, Sept. 8.

At 21, Bishop Renison began his missionary work among the Indians, prospectors and trappers in the Moosonee area.

He traveled thousands of miles by canoe and on snowshoes to reach the inhabitants of his 350,000-square-mile parish. Between his years of service in the James Bay area, he served as chaplain in both world wars.

Archbishop Renison, who served four years as dean of Christ Church Cathedral, Vancouver, has many friends in Victoria.

The archbishop will reside with his wife in Toronto.

MORE HOUSES

New dwelling units built in Canada in the first quarter of 1953 totalled 20,327, an increase of 1,935 over the period in 1952.

Harbor Rules Snag Chamber's Showboat

Tourist Entertainment Plan Runs Afoul But Sponsors Hope Can Solve Site Trouble

There'll be no July 1 opening as planned for Victoria's inner harbor "showboat" unless arrangements can be worked out on where to place her.

Captain Ron Newell, harbormaster, said today the Chamber of Commerce suggestion that the showboat be placed some 300 feet out facing Government Street could not be allowed.

Reason was that five buoys are now in the exact location suggested for the showboat, and are used to anchor visiting yachts.

As an alternative, Captain Newell said the showboat might be anchored facing the Legislative Buildings, the same position occupied by the old Victoria showboat 25 years ago.

But the float there, which would be used getting to and from the showboat, belongs to the city. Any use of the float for such purposes would have to be worked out with the city's harbor committee.

A new float will soon be installed there and according to city engineer Cyril Jones, anchoring of the showboat nearby might not dovetail with present float plans.

Chairman of the chamber of commerce "barge" committee, Jack Klein, said placing the showboat facing the Legislative Buildings would "limit the number of people who could see it." He suggested it might be swung crosswise between the causeway and the Legislative Buildings. "Something can be worked out that is worth while," he said.

Chamber plans for the showboat, which will be a barge donated by the Island Tug & Barge Co., entail giving the affair a historic stern-wheel appearance, like old Mississippi steamboats. A backdrop will feature funnels and silhouette.

An events committee has been named to approach choirs, bands, square dance clubs and other entertainers to perform.

CAT-TEX
SCIENTIFIC WONDER SOLE
AT ALL FINE SHOE REPAIRERS

SAVE $400!!!
1952 DODGE DE LUXE SEDAN
TWO-TONE GREEN, SUN VISOR
RADIO AND AIR CONDITIONER
SPECIAL SAT. ONLY $1450.00 FULL PRICE
GLADWELL MOTORS LTD.
800 PANDORA 2-2111

Shown above on stage at the Odeon Theatre are three happy winners of streamlined new English Three-Speed racers in the Robin Hood Bike contest on CKDA May 22: Left to right, Clara Ryan, 440 Bay Street; Marlene Pearce of the Odeon; Gary McDonald, 4331 Dieppe Road; Elliott Brown, Odeon manager; Andrea Bell, 2522 Avebury Avenue.

The winners' letters were drawn on Saturday morning and had the correct answer to the simple weekly question along with an enclosure from a Robin Hood product.

The Robin Hood Bike Contest on CKDA is easy to enter and it is easy to win one of the three bicycles given each week.

On Saturday mornings at 10 minutes to 10, a simple question is asked and contestants are asked to send in the answer together with a guarantee certificate or a box top from any Robin Hood product.

All entries are sent to Robin Hood Bike Contest, CKDA, Victoria. Every week three lucky boys and girls win a shiny, sparkling, three-speed English Racing Bicycle. ***

Phone for FREE Delivery COD
Bottled BEER
PHONE 4-4179
25c per dozen paid for empties. Please have them ready when the driver calls.
This advertisement is not published or displayed by the Liquor Control Board or by the Government of British Columbia.

SEASIDE INVITES YOU to a New Season of Fun!
Ready to Serve You again—so help you enjoy fully the rolling surf and gently sloping, wide sand beaches—are Seaside's big-city services and facilities. Here are the best in accommodations, food, shops and entertainment.
HOSPITALITY COMMITTEE
SEASIDE, OREGON
Please send FREE booklet to:
Name
Address
City Zone State
SEASIDE
on the Air-Conditioned OREGON COAST

THIS OFFER NEVER MATCHED BEFORE

FREE ELECTRICITY FOR 6 MONTHS with the purchase of this

• SALE NOW IN FULL SWING •

FAIRBANKS-MORSE
GIBSON REFRIGERATORS

• 53-lb. Freezer Locker
• 2 Swinger Crispers
• Swinger Shelf
• Swinger Meat Locker
• Buttery
• Door Racks
• Chiller Locker
• 1 Adjustable Shelf
• 2 Full-Width Shelves
• Interior Light
• Three Ice Trays

11 Cu. Ft. DE LUXE MODEL
$100 TRADE-IN ON YOUR OLD REFRIGERATOR
Regular Price $465.00
Trade-In Allowance $100.00
YOU PAY ONLY $365.00
Use Your Trade-In As Your Down Payment!

30-INCH FAIRBANKS-MORSE ELECTRIC RANGE

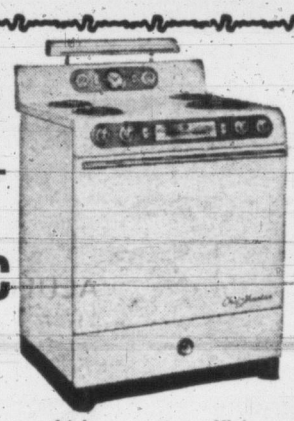

Combining the features which mean top efficiency plus exceptionally fine appearance!
• 4 fast-heating top Incoloy tubular elements each with 7 units.
• Large 30" enamelled oven.
• Oven elements removable for cleaning.
• All-Enamel broiler pan.
• Fully automatic oven and timer.
• Handy storage drawer.
• Automatic timer plug.
• PLUS MANY MORE FEATURES!
FREE ELECTRICITY FOR 6 MONTHS
What a shock price $289.50
$10 DOWN DELIVERS

FAIRBANKS-MORSE
DE LUXE EMERSON RADIO-COMBINATION

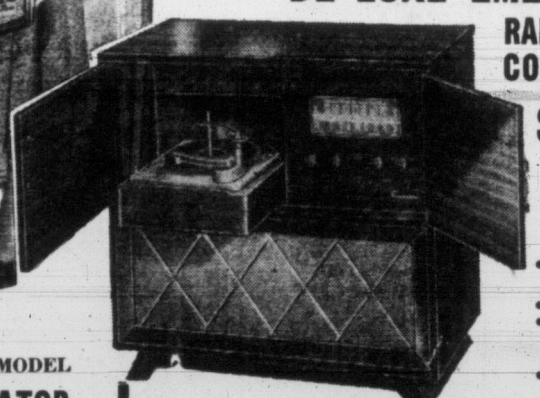

$50.00 TRADE-IN FOR YOUR OLD RADIO
• Model 102 Emerson De Luxe Radio Combination
• 8 Tubes
• Gang-tuning Condenser (4 long-distance station reception)
• Large Concert Speaker
• Long and short wave
• 3-speed Webster De Luxe Record Player
• Generous record storage space
• Beautiful buried walnut cabinet construction.
Regular Price $345.00
Less trade-in $ 50.00
YOU PAY ONLY $295.00
Use Your Trade-In As Your Down Payment!

ARROW FURNITURE
2 STORES
747 Yates 3-4814
Just a Few Steps From the Dominion Hotel
1321 Gov't 3-8024
Between Yates and Johnson

That'll be a million dollars please

Imperial's shopping bill is more than $1 million a week ...that's what we spend in Canada just for everyday needs. It doesn't include crude oil, which alone runs to $4½ million a week! Nor does it include wages, salaries or taxes. What do we buy? Everything ... from soup (to feed geological parties) ... to nuts (to fit a few million bolts) derricks dynamite and diesels and even catalytic cracking units ("cat crackers" they're called) to make those better gasolines. We buy things from 6,000 Canadian firms from coast to coast. Shopping on this scale creates a lot of work for a lot of people... right across Canada.

Esso IMPERIAL OIL LIMITED

FASTER RESULTS LOWER COST

TELEPHONE 2-3131

TIMES WANT ADS SERVE YOU BETTER

Published every afternoon except Sunday by Times Publishers Ltd. 2631 Douglas Street Victoria B.C.

Subscription rates: Daily by carrier (city) $1.50 per month. Daily by carrier (suburban and all other) $1.25 per month. Single copy sales price, 7 cents daily, 10 cents Saturday. Mail rates: Wherever carrier service is maintained in suburban and all other $1.25 per month. Canada, Great Britain, Yukon Territory one year $13.00, six months $7.00, three months $3.50, less than three months $1.25 per month. Saturday (Week-end Edition) one year $5.00. United States $1.25 per month. Other foreign countries $2.00 per month.

Authorized as second class mail Post Post Office Department, Ottawa.

CLASSIFIED RATES

14c per line per day. 38c per line per three days (73½c per line for six days, $3.12 per line for the month (26 days). Above rates apply to consecutive insertion. Minimum advertisement, two lines only. Contract rates on application.

Marriages in Memoriam Notices, Cards of Thanks not exceeding 12 lines $1.50 per insertion. Each additional line 14c daily.

Deaths, Funeral Notices not exceeding 12 lines $1.50 first insertion and $1.00 subsequent insertions. Each additional line 14c daily.

In the event of an error occurring the liability of the Victoria Daily Times shall not exceed the charge for the space actually occupied by the item in question.

TERMS OF PUBLICATION

The Victoria Press Ltd. shall not be liable for non-insertion of any advertisement beyond the amount paid for such advertisement.

All claims of error in publication shall be made within 12 hours thereafter and if not so made shall not be considered. No claim will be allowed for more than one incorrect insertion nor for errors not affecting the value of the advertisement.

Representatives: United States, Conklin & Woodward Inc.

Eastern Canada representative, W. B. Austin & Co., 18 Toronto Street, Toronto, Ont.

Replies to private box numbers may only be obtained from the downtown office of Victoria Press Ltd. at 1215 Broad Street.

VITAL STATISTICS

1 BIRTHS

BALL—Born to Mr. and Mrs. H. R. Ball, 1470 Edgeware Road, Victoria, at St. Joseph's Hospital, on May 27, 1954, a son, 6 lbs. 6 ozs., a brother for Michael.

BOUCHER—On May 26, 1954, to Martann (nee Morten) and Douglas Anderson Boucher, of 304 Queens Road West, North Vancouver, B.C., a daughter.

BROWN—Mr. and Mrs. Peter Brown, 4110 San Ardo Place, Victoria, happily announce the arrival of their daughter, Coralie Monica, 8 lbs. 3 ozs., at the Royal Jubilee Hospital, on May 21, 1954.

GODFREY—Born to Mr. and Mrs. Richard Godfrey (nee Ethel MacDonald), 852 Reed Street, Victoria, at St. Joseph's Hospital, on May 27, 1954, a daughter, Margaret Ann, 7 lbs. 5 ozs. (Winnipeg papers please copy.)

HOOPER—Born to Mr. and Mrs. Ronald Hooper, 3700 Savannah Avenue, at St. Joseph's Hospital, on May 25, 1954, a daughter, 7 lbs. 6 ozs., a sister for Ronnie and Nina. (Vancouver papers please copy.)

McMANUS—Born to Mr. and Mrs. C. J. (Tony) McManus, 1268 Reynolds Road, at Royal Jubilee Hospital, on May 27, a son, Timothy Burke, a brother for Cindy and Michael.

PROUDFOOT—Born to Obeline, beloved wife of John Proudfoot, 3309 Portland Avenue, South Burnaby, B.C., at Vancouver General Hospital, May 25, 1954, twins, son and daughters. All well.

STELCK—Born to Mr. and Mrs. Leonard Stelck, 2806 Murray Drive, on May 27, 1954, at Royal Jubilee Hospital, a son, Robert James, a brother for Ricky and Dougie.

3 MARRIAGES

BARKER-LANGE—Mrs. Hattie Lange, 841 Sevenoaks Road, Victoria, B.C., would like to announce the marriage of her daughter, Mildred Eleanor Lange, to L.A.C. Lawrence William Stephen Barker, R.C.A.F., R.C.A.F. Station, Clarshaim, Alta., son of Mrs. Constance Barker, 430 Boleskine Road, Victoria, B.C., and the late Mr. J. S. Barker. The wedding took place on May 22, 1954, at 7.15 p.m., at the First United Church, Rev. Moir A. J. Waters officiated.

LECKIE-PRIDDLE—Mr. and Mrs. John W. Priddle, 1501 McRae Avenue, Victoria, B.C., wish to announce the marriage of their daughter, Elizabeth Joan Priddle, to Ronald A. Leckie, son of Mr. and Mrs. A. Leckie, 2640 Cedar Hill Road, Victoria, B.C. The wedding took place on May 25, 1954, at 8.30 p.m., in the Fairfield United Church, Rev. Wm. Allan officiated.

4 DEATHS

BAILEY—On May 27, 1954, at the Veterans' Hospital, Edward Samuel (Ted) Bailey, late Captain, R.C.E., a native of Esquimalt, B.C. Survived by his widow (Annie) at their residence, 1700 Lansdowne Road; son, Archibald Kenneth; and grandsons (Kenneth, Edward and Robert Alan) of Camden, Maine; brothers, Frederick K. Bailey and Thomas Bailey; and sister, Mrs. Lily J. Ford, all of Victoria. Funeral service at Sands Memorial Chapel, on Saturday, May 29, at 3.00 p.m. Rev. Thomas Keyworth officiating. Interment in Veterans' Cemetery, Esquimalt.

IRONSIDE—In Victoria on May 26, 1954, William John Ironside, aged 79 years; born in Aberdeen, Scotland, of 3038 Carroll Street and resident of Victoria for 10 years. He leaves his wife, Margaret Mearns; two daughters, Mrs. A. A. Neuert of Fort William, Ont., and Mrs. J. A. Peakin of Portage la Prairie, Man.; one son, John, in Fort William, Ont.; 10 grandchildren and five great-grandchildren; also a brother, George Ironside of Chilliwack, B.C. Funeral services will be held in McCall Bros. Funeral Chapel on Saturday, May 29, at 3 p.m., Rev. Douglas B. Carr officiating. Interment in Royal Oak Burial Park.

REID—In Victoria on May 26, 1954, Miss Mary Jane Reid, aged 51 years; born in Renfrew, Scotland, of 1671 Oak Bay Avenue and a resident of Victoria for the past 25 years. She leaves an aunt, Mrs. Jessie Blackwood of Victoria, and Mrs. F. M. Gould at the residence; an aunt, Mrs. Catherine Ellis, in Glasgow; also other relatives in Scotland. Funeral services will be held in McCall Bros. Floral Funeral Chapel on Saturday, May 29, at 4 p.m., Rev. F. Johnson officiating. Cremation at Royal Oak Crematorium.

WILLIAMS—At St. George's Hospital, Alert Bay, B.C., on May 26, 1954, Mr. Albert Williams; born in England, coming to Victoria 45 years ago. His last residence was Port Alice and Coal Harbour, B.C. He is survived by his son, Lawrence, of Port Alice; a sister, Mrs. G. Watterson, Liverpool, England; brother, Charles, London, England, and brother, Frederick T., of Victoria; also nieces and nephews in England and Victoria. Funeral service will be held in Hayward's Funeral Chapel, on Saturday, May 29, at 3.30 p.m., Rev. Dr. W. W. McPherson officiating. Interment in Royal Oak Burial Park.

4 DEATHS

RAVENHILL—At the Royal Jubilee Hospital, on May 27, 1954, Dr. Alice Ravenhill, aged 95, daughter of the late Mr. and Mrs. John A. Ravenhill of Iver, Buckinghamshire, England; born in Snaresbrook, Essex, England, and a resident of this city since 1918. Predeceased by her sister, Edith Ravenhill, July 29, 1953. Funeral on Saturday, May 29, leaving Hayward's B.C. Funeral Chapel, at 1.30 p.m., for Christ Church Cathedral, where service will be conducted at 1.45, followed by cremation. (No flowers by request.)

RICHMOND—Suddenly in Victoria on May 26, 1954, Miss Isabelle Richmond of 523 Trutch Street, a former resident of Galt, Ont., prior to coming to Victoria two years ago. She is survived by a brother, James Richmond of Victoria. Funeral services from McCall Bros. Floral Funeral Chapel on Saturday afternoon, May 29, at 1.30 o'clock, Rev. J. L. Cleribue officiating. Interment in Royal Oak Burial Park.

5 CARDS OF THANKS

Mr. and Mrs. John Main and family wish to thank their many friends and neighbors for their sympathy in the loss of their beloved son, David.

6 IN MEMORIAM

PETERS—In loving memory of Elsea Adam (nee Elsea Peters), who passed away May 28, 1951.

In our home she is fondly remembered,
Sweet memories cling to her name;
Those who loved her in life sincerely,
Still love her in death just the same.

—Ever remembered by her mother, sisters and brother.

ROACH—In memory of Grenfell Roach, beloved son of Mr. and Mrs. J. W. Roach (Hattie and John) and brother to Frank Roach; born in Regina, Sask., October 13, 1910, and passed away in Victoria, B.C., May 28, 1949.

His place in our hearts may never be filled—Mother, Father, and Brother.

7 FUNERAL DIRECTORS

SANDS MORTUARY LTD.
"The Memorial Chapel of Chimes"
FIVE-LANE PRIVATE PARKING, providing ample accommodation suitable for both large and small funerals.
QUADRA AT NORTH PARK STREET 3-7511

HAYWARD'S
B.C. FUNERAL CO. LTD.
ESTABLISHED 1867
734 BROUGHTON STREET 3-3614

McCALL BROS.
"The Floral Funeral Chapel"
For traditional dignity Victoria has shown her preference—a background of proven dependability.
1400 VANCOUVER STREET 4-2012

THOMSON FUNERAL HOME
Established 1911 Formerly of Winnipeg
George Peter Thomson
Jack L. Irving
1625 QUADRA STREET PHONE 4-2612

CHAPLIN'S FUNERAL CHAPEL
Formerly "Currie's"
980 QUADRA STREET PHONE 4-5512

8 FLORISTS

Brown's Victoria Nurseries
Funeral Designs Fresh Cut Flowers
WE GROW OUR FLOWERS
618 View Street 4-6612, 4-3521

LOU POY FLORISTS
2516 Douglas Street 4-5225
FUNERAL DESIGNS FOR ALL OCCASIONS.
Pollock Florists, 1315 Douglas 4-5315.

9 MONUMENTAL WORKS

MORTIMER'S MONUMENTAL WORKS Ltd. Gorge Road at Fountain Circle. Est. 1877. Monuments, markers, curbings, bronze plaques. Marble, granite and stone for fireplaces, building construction, etc. 3-6421.

STEWART MONUMENTAL WORKS LTD. 1403 May Street. 4-3452. Curbings and markers a specialty. Night phone 4-8718, 2-7268.

VICTORIA MONUMENT LIMITED
"Memorials of Distinction"
3091 DOUGLAS ST 3-5834

10 ANNOUNCEMENTS

COME TO SHAWNIGAN LAKE THIS year. Delightful vacation centre, Shawnigan Beach Hotel, one of Vancouver Island's largest. Good food and good company, renowned family hotel, mashie golf course, tennis, fine boating and swimming and many other things to do. Write for booklet to Denis Mason Hurley, owner-manager, or phone Cobble Hill 48.

REVEREND REGINALD MILLS DIVINE healer. Of diseases treated, 85% have been successful by my own physiotherapy. Special healing group each Monday at 7.30 p.m. Limited Number. 903 Richmond Avenue. Appointments 4-9642.

DON'T THROW AWAY THOSE TORN clothes—invisible mending will make them look like new. For complete invisible mending service see Murdoch Girard Ltd., 623 Yates. 3-5811.

LADIES' AND GENTS' USED CLOTHING
Immaculate Condition
Size and price to suit everyone. The Bazaar, 1317 Broad.

BAR TENDERS' SCHOOL WILL OPEN JUNE 7, 1954. INTERVIEWS WILL BE HELD ON JUNE 1, FROM 3 TO 8 P.M. IN ROOM 302, 602 BROUGHTON.

BOOKS ARE THE WINGS OF WORDS and we buy the ones that fly well.
THE HAUNTED BOOKSHOP
845 Fort Street 2-1427

WILL SELL $100 CREDIT NOTE FOR $50 cash. Good in local retail store. Mrs. Vincent. 2-8758.

SEE THE MEXICAN JACKETS. ALL sizes, from $4.50 to $9.95 at the MEXICAN GIFT SHOP, 703 YATES.

REMODELING, REPAIRING, COLD storage. Victoria Furs, 831 Fort Street. 3-8133.

OPEN EVENINGS. PERFECT PERMANENTS for particular people. Hilda Beauty Shop. 3-0722.

WE SELL FOR LESS!
USEFUL CLOTHING SHOP, 550A Johnson.

A SALVAGE COLLECTION FOR OAK Bay, Shoal Bay and Uplands. 3-3413.

PAULINE'S MILK AND COFFEE BAR 707 View. 4-2211.

THE NEEDLECRAFT SHOPPE
244 Cook Street 3-5334

TYRRELL'S BEAUTY SALON
609 Courtney Street Phone 3-6831

The Theosophical Society will hold a public meeting on Sunday, May 30, at 8 p.m. at 904 Government Street. Guest speaker will be

MR. N. SRI RAM

international president of the Theosophical Society with headquarters at Adyar, Madras, India. His subject will be

"The Future of Humanity"

All are cordially invited to attend.

Private Detective and Investigation Agency
Mr. R. J. Adrian wishes to announce the opening of his office at 218 Stobart Building, 745 Yates.

GAYBORDER GARDENS
Iris Time
To our old friends and new patrons—Come and see an even greater variety than you enjoyed last year.
6155 Patricia Bay Highway

CONTOUR HAIRCUT
Styling All Hair Lengths
Including Hair Worn Long
Skill plus 30 Years' Hairdressing Experience
FIRTH OF FORT
Suite 9 and 10, 635 Fort Street
9 to 5.30
Without Appointment

LET US POWER SPRAY YOUR TREES
IT KILLS: Tent Caterpillars, aphids, mites, etc. Lawns deweeded, clover and hard-to-get weeds killed, also brush and grasses.
FREE ESTIMATES
C. A. COWIE
Call 2-1676 —Eves., 3-1668

"THE BARREL"
HAVE YOU GOT YOUR NAME IN THE BARREL AT
"Lucky's Esso Service"
1253 ESQUIMALT RD 2-7815
A CHANCE ON A NEW TIP TOP SUIT, LADY'S OR GENT'S WITH EVERY PURCHASE. MANY OTHER PRIZES. STOP IN AND ENQUIRE IMPERIAL ESSO DEALER

PERSONAL TYPING
Saturday morning course, 9.30 to 11.30, begins May 29. Register now! Phone 4-6016 for details.
Royal Business College
2509 GOVERNMENT STREET

CLUB SECRETARIES
WHEN ARRANGING YOUR NEXT SUPPER OR BANQUET BE SURE TO CALL
McEWEN'S
(Formerly Terry's)
Douglas at Fort 3-7197

Special Prices for Children's Cold Waves
REIMER'S BEAUTY SALON
741 VIEW STREET 3-4432

AVALON BEAUTY SALON
(Upstairs Above Kresge's) Phone 3-0522

11 COMING EVENTS

LUXTON HALL
MODERN AND OLD-TIME DANCING EVERY SATURDAY NIGHT
MUSIC BY THE RODEO RASCALS
FOR YOUR DANCING PLEASURE FOLLOW THE CROWD TO LUXTON
DANCING 9.30 P.M. TO 12.45 A.M.
DOOR PRIZE

RUMMAGE SALE. TUCKABATCHEE Group, First Baptist Church are sponsoring sale of clothing, and miscellaneous articles. Children's clothing and shoes, 9 a.m. Saturday, May 29th, at the Hard of Hearing Hall. Good variety, come early.

CANADIAN ORDER OF FORESTERS dance, in aid of Canadian Cancer Society, in south ballroom, Crystal Garden, Friday, May 28, 9-1. $2.00 per couple. Tickets can be obtained by phoning 9-1038.

WHIST
Last of the season, Ward 3, Liberal Headquarters, 1322A Government Street, Saturday, May 29, 8 p.m. Refreshments and door prize. Everyone welcome.

RUMMAGE SALE UNDER THE AUSPICES of the W.B.A. Review No. 1, Saturday, May 29th, Orange Hall, 725 Courtney Street. Open 10.30 a.m.

ADDRESS BY DR. JAMES G. ENDICOTT, information on matters of universal interest. Wednesday, June 2, 8 p.m. Sirocco Club Lower Ballroom.

VIC-VAN-ISLE KINETTE CLUB
Rummage Sale
On Saturday, May 29, at 7 a.m.
In the City Market.

BINGO
Every Wednesday only during summer. Good prizes and jackpots. 8 p.m., Newstead Hall, 734 Fort Street.

DANCE EVERY SATURDAY NIGHT TO the music of the Western Mountaineers, Douglas C.C.F. Hall, Douglas at Arden-sler.

36-FOOT CRUISER, LEAVING FOR ALL-day cruise among Islands, Saturday or Sunday. Anyone interested? 9-4050.

DANCE, LANGFORD HALL, EVERY Friday night. 50c. Western Mountaineers.

HOMESTEADERS' OLD TIME DANCE Saturdays. Victoria Ballroom. 8.30.

OLD-TIME DANCING, WEDNESDAY. Victoria Ballroom, 8.30. Homesteaders.

BINGO—8 P.M.
Every night, also whist. 8 p.m. Victoria Whist and Bridge, 1417 Government St. 3-8033.

12 LOST AND FOUND

LOST ON GORGE-OBED 4 P.M., Thursday, bus, black change purse containing money, stamps, etc. Please phone 7-2890.

LOST, MAY 24, IN VICINITY SOOKE River Road, 35 mm Konica camera in brown leather case. Please phone Sooke, 12 G or 44 M. Reward.

LOST—FROM LAMPSON AND MUNRO district, large orange cat. Reward. Evenings, 4-2464.

LOST, EVENING BARRET OF pearls). 3-6040.

LOST—A VEILED GREEN HAT, FRIDAY, corner Tolmie and Quadra. Reward. 7-1435.

LOST, KEY CASE, BETWEEN MEARS and Pandora on Quadra, May 24. Phone 3-5754.

LOST — LADY'S HORN - RIMMED bifocal glasses in brown case. Reward. Phone Mr. Rusk, 4-7146.

LOST—GOLD FILAGREE NECKLACE, initialled clasp, large reward. 2-1703.

LEFT ON 5:20 P.M. COOK STREET BUS, auto rug. 4-1065. Reward.

LOST MAN'S GOLD RING, RED STONE, letter "G." Phone 4-9106. Reward.

13 WANTED—MALE HELP

WE ARE EXPANDING AND NEED TWO more driver salesmen with own car or panel. Top commission plus truck allowance. Closed routes. Apply Fife Cleaners, formerly Safeway, 3480 Quadra.

OPPORTUNITY FOR YOUTH WITH driver's license, minimum Grade 8 education. Must be willing to work 4 to 12, nights. Apply in person, 737 Johnson Street.

REGISTERED PHARMACIST REQUIRED. No Sunday work. U.B.C. graduate preferred. Box 399, Victoria Press.

RELIABLE ENTHUSIASTIC MAN TO take over established Fuller Brush business. Earnings are well above average. To arrange interview phone 3-0787.

APPLIANCE SALESMAN
Required by large manufacturer to contact public and sell nationally advertised products through large department store.
Qualifications, age 25 to 45, with clear record and a determination to succeed. Selling experience preferred but not essential. Must own car and be bondable.
This vacancy arises through the promotion of one of our staff and presents a career opportunity.
Interviews Saturday, between 10 a.m. and 12 noon. Please apply Personnel Dept., Hudson's Bay Co.

They'll Do It Every Time

13 WANTED—MALE HELP

Are YOU Leaving High School This Year . . . . ?

Career with a future . . . or a job at so much per week.

Just because a university education may not be in your future is no reason why you can't have a professional career.

There's a bright future for go-ahead young men with Canada's First Bank.

BANK OF MONTREAL

There you will have opportunity for rapid promotion, interesting, varied work, ample security and a good salary. Increases are regular in line with your progress.

If you are still at school don't wait till closing to make your application.

We suggest you telephone Mr. Scott, 3-1131, now for an appointment or make enquiries at your local branch.

CAR SALESMEN
If you can sell, your worries are over. The size of your cheque is up to you as you will have top quality vehicles to offer at the right prices. Send full information to
BOX 606, VICTORIA PRESS

13 A SALESMEN and AGENTS WANTED

WANTED—TWO MEN ONLY. MUST be top-notch closers, with experience in dress selling. Weekly guarantee after sales ability is proven. Apply in person to 716 Yates Street, between 9 and 12, on Monday.

IF YOU CAN SELL CHEVROLET, OLDSmobile and Cadillac cars, and you are an experienced new-car salesman, there is an unusual opportunity for you at Wilson Motors, 909 Yates.

ATTENTION FORMER KIRBY SALESPEOPLE
We have a wonderful new sales opportunity for you now. Apply 10 to 11, Saturday morning, May 29, at 2616½ Douglas Street.

WANTED—SALESMEN TO TAKE THE Elmer Wheeler Course in selling. How to approach, warm up and close. Apply Sprott Shaw Bldg., Douglas at Broughton. Phone 4-8121.

13 B HELP WANTED—MALE or FEMALE

LIFE MAGAZINE SAYS AMAZING! American Magazine says a salesman's dream! This is not selling books, freezers or television. Car essential—no age limit. Apply sales office, 2616½ Douglas Street, Saturday morning, May 29, between 9 and 10 o'clock.

14 WANTED—FEMALE HELP

REQUIRED BY SIDNEY ROOFING AND Paper Co. Ltd., I.B.M. junior key punch operator. With a minimum of 6 months experience must be able to punch both numerical and alphabetical information. Age under 25 years, excellent working conditions and extensive welfare plan available. Please apply to personnel office, Sidney Roofing and Paper Co. Ltd.

YOUNG WOMAN TO LEARN SILK pressing. This trade offers good opportunity for advancement. Starting salary good with regular wage increases. Person must be in good health and steady reliable type. Apply in person to Mr. G. L. Carter, Individual Dry Cleaners, 1536 Fort Street. (Oak Bay Junction).

BRIDGE LESSON

By Oswald Jacoby

"Please settle a dispute for us," requests a Chicago bridge player. "South was actually defeated at his contract of five hearts doubled on the accompanying hand. He nevertheless claimed that his line of play was theoretically correct.

"South won the opening diamond lead with the king and laid down the ace of hearts. He then decided that West must have both heart honors as justification for his penalty double. If this were so, South was in danger of losing two trumps and a spade.

"To guard against this danger, South cashed the jack of clubs and tried another round of clubs in the hope of discarding both of his spades on dummy's long suit. East ruffed the second round of clubs, led the king of spades, and then switched back to diamonds. West eventually took the setting trick with the king of hearts.

"South could have made the contract, of course, by leading a second round of trumps after taking the ace of trumps. The king and queen of hearts would drop together instead of winning separate tricks.

"Was South justified in assuming that West must have both trump honors, for his penalty double of five hearts? Would you say that his line of play was theoretically correct even though a practical failure?"

On the basis of the evidence, I cast one vote against South. It seems excessively pessimistic to assume that West must have both trump honors for his penalty double.

Even if West has both trump honors, the line of play that South adopted would work only if West also had at least three clubs. This is possible, but it reduces the likelihood of the success of an already unlikely line of play.

The clinching consideration is that West wouldn't dream of opening a rather adventurous diamond if he had two sure trump tricks. He would make his normal spade opening lead, since he would not be seeking a diamond ruff. The actual diamond opening lead should have indicated to South that West felt very doubtful about his penalty double of five hearts.

NORTH (D) 28
♠ 5
♥ 10 9 8 2
♦ A 8
♣ A K Q 7 4 2

WEST	EAST
♠ A J 10 7 4	♠ K Q 9 8 2
♥ K 5	♥ Q 6
♦ 7 6	♦ Q J 10 9 3
♣ 10 9 8 5	♣ 6

SOUTH
♠ 6 3
♥ A J 7 4 3
♦ K 5 4 2
♣ J 3

East-West vul.

North	East	South	West
1 ♣	1 ♠	2 ♥	4 ♠
5 ♥	Pass	Pass	Double
Pass	Pass	Pass	

Opening lead—♦ 7

14 WANTED—FEMALE HELP

QUALITY COSMETICS SOLD FOR many years in the U.S.A. now available in Canada. You can be one of the first to offer these beautifying products to your friends. Wherever you live inquire about our marvelous sales plan. DORALDINA COSMETICS COMPANY, 1600 Delorimier, Dept. 13, Montreal.

WANTED—EXPERIENCED LADY COOK for fish and chips and deep frying. Must be neat and able to meet public. Also experienced waitress wanted. Good working conditions and pay. Please apply in person after 1 p.m. to 752 Yates Street.

FOR JUNE 15, COMPETENT GIRL FOR general office. Duties to include Burroughs Bookkeeping machine operation and some stenography. Permanent position with good salary and staff benefits. Box 423, Victoria Press.

WE ARE IN NEED OF A GOOD GIRL to do light household duties. Very modern electrical home. Two school-aged children. Live in, room and own bath provided. Good wages. 4-7993.

STENOGRAPHER REQUIRED FOR real estate office. Some shorthand necessary, knowledge of bookkeeping helpful. Western Homes Ltd., 611 Yates Street. 2-2157.

JOIN THOUSANDS OF HOUSEWIVES who are earning good income representing Avon cosmetics right in their neighborhood. It's easy, pleasant and profitable. Openings in Victoria and Sooke area. Box 418, Victoria Press.

WANTED — EXPERIENCED, RELIABLE housekeeper for one lady in suburban Victoria. References and capabilities. Box 602, Victoria Press.

WORK 9.30 A.M. TO 3.00 P.M., FIVE-day week. Wonderful opportunity for energetic lady to earn small income. Experience not necessary. Box 419, Victoria Press.

MORNING WAITRESS, EVENING WAITress hostess. Strathcona Restaurant, 919 Douglas.

WOMAN WANTED TO CARE FOR TWO children 5 and 6 and home while mother works. Live in. Box 580, Victoria Press.

JUNIOR BOOKKEEPER WITH SOME experience in machine posting. Box 379, Victoria Press.

RELIABLE WOMAN AS HOUSEKEEPER for widower and semi-invalid daughter. References. Box 605, Victoria Press.

WANTED—HELP FOR HOUSEWORK once a week at Metchosin. 8-1687.

WANTED IMMEDIATELY

SKILLED CLERK STENOGRAPHERS AND CLERK TYPISTS between the ages of 18 and 29 and single. Earn the equivalent of $180.00 per month with opportunities for advancement.

For further details contact
P.O. BELVA SHRAGGE, Career Counsellor,
R.C.A.F. RECRUITING UNIT
1318 Government Street, Victoria, B.C.

WANTED IMMEDIATELY

Experienced billing machine operator for part-time employment. Good starting salary. Excellent working conditions. Age up to 35. Apply personnel office.

HUDSON'S BAY COMPANY
Victoria, B.C.

15 TEACHERS WANTED

WANTED—COACHING IN GERMAN. Reply Box 608, Victoria Press.

ZEBALLOS SCHOOL DISTRICT
Applications are invited for the following positions in new two-room school. Grades 1 to 4 and Grades 5 to 8—Salary schedule: B.B. $2,300, increments of $150, isolation $150 and principal's allowance. Two teacherages, partly furnished, at low rental. Married couple preferred. Please give complete details to Roy A. Darville, sec.-treas., Zeballos B.C. Reference, Inspector, Ferguson Court House, Alberni, B.C.

15 TEACHERS WANTED

SCHOOL DISTRICT NO. 11 (TRAIL)
SECONDARY
1. Commercial—Pitman shorthand.
2. Home economics for junior and senior high schools.
3. Physical education—girls.
4. Physical education—boys.
5. Art.
6. Mathematics and science senior high including senior matriculation.
7. English and social studies.
8. General subjects.
ELEMENTARY
1. Primary, state grade preference.
2. Music, chiefly grade six.
3. Rural schools.
Salary SB $2,850 to $4,950. BB $2,350 to $3,850. All increments $150 per annum. Enclose copies of inspector's reports and give complete details of qualifications and experience.
9. Latin including Sr. matriculation.
10. French and English.
R. C. SMITH,
Board of School Trustees,
1145 Cedar Avenue,
Trail, B.C.

17 SITUATIONS WANTED—MALE

GRADUATE SWISS HOTEL SCHOOL seeks employment with hotel, dining room or restaurant in which wines, liqueurs will be served. Swiss, aged 24, in Canada 1 year. Good English. Hotel experience Lausanne, Geneva, Zurich. Chef, thorough knowledge European, North American wines. Box 409, Victoria Press.

YOUNG MAN WITH SUPERVISORY OFfice experience in accounts receivable and payable, payrolls, etc., desires position of responsibility. Box 586, Victoria Press.

JIM PAINE WILL DO ALL YOUR ODD jobs, cement work, tile drains, ditches, energetic, small house repairs etc. No job too small. 4-8604.

ALL TREES FELLED TOPPED CUT UP, pruning, chain-saw work. No jobs too small. Estimates L. Elves, 3-6452.

BASEMENTS, ODD JOBS, PAINTING, clothes line poles installed. Veterans. 4-6813.

WOULD LIKE TO LOOK AFTER estate while owners on vacation. 1281 Centre Road.

BOOKKEEPER-ACCOUNTANT WISHES position, full or part-time. 3-7959.

RUBBISH CARTED AWAY, BASEMENTS and yards cleaned, fair charge. 3-0343.

18 SITUATIONS WANTED—FEMALE

YOUNG, REFINED, WELL-EDUCATED widow 7-year-old well behaved daughter, requires position as housekeeper in clean, respectable home (preferably motherless). Good cook, seamstress and typist. Speaks English and German. Mrs. Laux, 7261 Curtis Street, N. Burnaby.

EXPERIENCED SECRETARY, SHORthand, typist, bookkeeper, quick, accurate at figures. Temporary or permanent. Box 410, Victoria Press.

ALL TYPES OF FLOORS EXPERTLY cleaned, waxed and polished by machine. Homes our specialty. Gregg's, established 1920. 4-5023.

EXPERIENCED MAID, ASSISTANT cook, waitress, laundry. Box 416, Victoria Press.

EXPERIENCED CASHIER - SALESLADY part-time work. 4-5581.

EVENING WORK, TYPING, P.B.X. operator or cashier. 3-0360.

PRACTICAL NURSE; LIVE OUT. 2-7869.

19 BUSINESS SERVICES

BULLDOZERS

BULLDOZING AND CLEARING, ROAD grading and back-filling. The right machine for every job.
JOHN KISSINGER, JR.
3-8425, Day 2-3947, Night

BULLDOZING, EXCAVATIONS AND road building. J. Henson Jr., 9-4234 and 9-2632.

BULLDOZING, EXCAVATING AND backfilling. S. Cleemoff, 4-3233.

EVANS, COLEMAN & JOHNSON BROS. LTD.
For Bulldozing and Shovel Work
900 WHARF STREET Phone 2-8121

CABINET WORK

Variety Wood Products
133 KINGSTON STREET
4-1833 Evenings, 3-8451

CARPENTERS

BUILDING AND REPAIR SERVICE—All repairs or additions, framing, finishing, gutters, rumpus room and cement works. Information and free estimates. Phone 3-0167.

A BETTER JOB, A BETTER PRICE FOR cribbing, fences, cabinet work, home repairs of any kind, additional rooms, framing, labor contracts. Phone Ken and Ray 2-1954, 3-4281. Free estimates.

ALL HOUSE REPAIRS, ALTERATIONS, gutters, fencing, steps. Phone Miles Anwyll, 4-6611 evenings.

EVENING AND SATURDAY JOBS. ALL house repairs or anything. Fencing, steps and painting. Phone 2-7360.

CEMENT

CEMENT FOUNDATIONS PUT UNDER older houses, sidewalks and driveways. Cement of any kind. 4-5441.

BASEMENTS, DRIVEWAYS, SIDEwalks, drain tile. 2-0223.

CHIMNEY SWEEPING

PETER'S CHIMNEY SWEEPS. VACUUM equipped. Reasonable price. 3-6243.

CONTRACTORS

CARPENTRY, BUILD OR REPAIR ANYthing, alterations, finishing, cabinet work. 2-4644.

CEMENT WORK, SEWERS, TILE drains, septic tanks. Jobbing Contractors. W. TRACE. 2-4348 or 9-3671.

LITZ HOUSE MOVERS, JACKING, leveling, foundation repairs. 4-8211.

KITCHEN REMODELLING, GENERAL repairs. Salmond, 3-3346. Keddie, 4-9718.

FARMER CONSTRUCTION
Repair Dept. 4-0511 Prompt Service.

DRESSMAKING

DRESSMAKING, ALTERATIONS, drapes, etc. 4-2402.

ELECTRICIANS

HOUSE WIRING, RANGES CONNECTED. Estimates. Cochrane, 7-2401, 7-2102.

FLOOR POLISHING

ALL TYPES OF FLOORS EXPERTLY cleaned, waxed and polished by machines. Homes our specialty. Gregg's, established 1920. 4-5023.

FLOORING AND FLOOR SANDING

FOR RENT, FLOOR SANDERS, FLOOR polishers, hand sanders. (All new equipment)
Sherwin Williams—House of Color
1314 Douglas Street 4-3013

19 BUSINESS SERVICES

M. & M. FLOOR CO. LTD.—FLOOR LAYing, sanding, finishing. Free estimates. Phone 4-0403, 9-0253.

V.I. HARDWOOD FLOOR CO., 2100 Douglas. Free estimates. 4-7314.

R. HOADLEY—FLOOR SANDING AND finishing, guaranteed. Estimates. 3-7991.

WESTERN FLOOR CO., 3-8915, 3-5732. Complete floor service. S. Kinsey, Jr.

FURNACES

INSTALLATIONS AND REPAIRS. S. J. Coles & Sons, 3-3393; evenings, 3-1369.

HAIRDRESSERS

Vogue Beauty Salon, 717 View. 2-1112

ACT NOW FOR OUR ½ PRICE PERmanents. New Ray Beauty Shoppe, 833½ Fort. 4-3644.

INSURANCE

REAL ESTATE, INSURANCE OF ALL types. Notary Public Conveyancing.
DUNCAN D. McTAVISH
913 Government Street. Phone 3-9814

KEY CUTTING

KEYS CUT. LOCKS, SAFES REPAIRED. Lawn mowers, scissors sharpened. Price's Key Shop, 847 Fort Street. 4-6221.

LAWNS AND GARDENS

SCIENTIFIC PRUNING AND SPRAYING of shade and fruit trees. Trees felled, chain saw. Chemical spraying, brush, grasses, weeds and moss.
2-1676 CHARLES A. COWIE 3-1668

FOR EXPERIENCED GARDENERS — Phone Int Garden Service. 2-8323 after 5. Landscaping, rockwork, maintenance, lawn specialists. Lowest cost, hour or contract.

COMPLETE POWER MOWER LAWN cutting service. 2-8584.

LANDSCAPING
The best in lawns, patios, rockeries. Long experience (Danish). Reasonable rates—Free estimates.
MULHOLM AND ASSOCIATES
3-8633 or 3-5547

LANDSCAPING
GARDEN CONSTRUCTION, ROCKERIES, POOLS, PATIOS AND LAWNS
FREE ESTIMATES
C. E. WHITFIELD 7-1021

PAINTERS AND DECORATORS

COMPLETE PAPERHANGING, PAINTing service. Guaranteed work. You make no mistake when you call Acme Decorators. Tommy Harker. 3-8773. Twenty years experience.

INTERIOR AND EXTERIOR DECORATing $10 a room and up; quick service; first-class material; expert workmanship. 3-3775.

FOR ALL TYPES OF PAINTING AND decorating at prices well within your budget. Satisfaction guaranteed. H. Clarke, 4-8473.

WEBB & SON
4-6827—Paper hanging, painting. Quick, clean, reliable. First-class workmanship. Thirty years' experience Victoria. Terms if desired.

RAY MOORE PAINTERS AND DECORators. First-class workmanship at prices you can afford. No job too small. Phone 3-8459.

CLARK & PATTISON
Painting—Interior, exterior, brush, spray, swing stage, and paperhanging. Terms. Bus phone 2-8413. Res. phone 4-0443.

C. T. LONGMAN DECORATOR, PAINTing, spraying, paperhanging. Free estimates. Phone 7-2813.

$6 — CEILING

27 FUEL

FIR MILLWOOD
From Sooke
Bark Slabs and Inside Blocks
2 cords $12.00
Dry Fir Wood, 1 cord $9.50
FIR SAWDUST
BY BULK AND BLOWER
EMPIRE FUEL LTD.
2-2474 739 Pandora Ave.
Residents R.R. No. 1 and No. 2 and Sooke
Phone Sooke 24-T for Prices

DRYLAND WOOD AND SAWDUST
from
COLWOOD TIMBER MILLS
2 CORDS $12.00
2½ units by blower $14.00
BEST FUEL — 9-1141

FOR CLEAN HEAT
BURN GASCO BRIQUETTES
NO ASH—HIGH HEAT—LONG LASTING
ORDER NOW FOR
SPECIAL SUMMER DISCOUNT
RICHARD HALL & SONS
Service and Satisfaction Since 1882
746 FORT STREET PHONE 4-1431

BONE DRY KINDLING
1 CORD $7.50 1½ CORDS $10.50
Fir Cull Lumber, 2-Carrier Loads, $10.00
Bushwood Cordwood, $10.00 Cord;
1½ Cords, $15.00
KUDRA WOOD CO. 4-1755

HONEYMOON BAY FUEL
1821 DOUGLAS STREET
We have dryland Douglas fir, blocks and slabs, all 12-inch; never been in water, and ready to use.
TWO CORDS $11.00
Also split wood, 2 cords $12.00
Phone day 2-1815; nights, 4-8725

IN TUNE WITH THE TIMES

By BILL PARKER

Boyd Neal, dean of music at Royal Conservatory in Toronto, is conducting a new disc jockey radio feature over the CBC network every Saturday.

"Opera With Boyd Neal" is the show's title. Boyd plays his personal choices of well-known operas. Comments and information accompany the music.

This week, Boyd will spin "Sadko" by Rimsky-Korsakoff, a recording of a performance by Nicolai Golovanov at the Bolshoi Theatre in Moscow.

Broadcast time is 11 a.m. Saturday over CBU.

I was chatting with Padre William Hills on Thursday (you know . . . the Padre's Hour on CJVI) and talk veered away from radio and settled on television.

Seems the Padre is a TV fan, and he told me of a show, which I must confess I haven't seen, that he thinks is tops.

"Waterfront," appearing on KING-TV every Tuesday night at 10.30 is the program in question.

According to the good minister, the show is realistic, clean, hard-hitting, not vulgar, has a fairly accurate marine setting, and always manages to point a moral.

High words of praise for any show . . . but coming from a man like Padre Hills, I don't doubt their accuracy.

Next time I get a chance, I will view it myself.

* * *

And by the way, folks, what's your favorite TV show? Drop me a line and let me know!

HIGHLIGHTS FOR TONIGHT

ON CBU:
Sharp, Flat, and Natural at 8.
30 for George at 9.
ON CBUT:
"Fire Trap" at 10.45.
ON KING-TV:
Gillette Fights at 7.

(These program listings are as supplied by the stations themselves and The Times is not responsible for last minute changes or other alterations.) Pacific Daylight Time.

FRIDAY NIGHT PROGRAMS

	CKDA 1340 kc.	CJVI 900 kc.	CBU 690 kc.	KIRO 710 kc.	KOMO 1000 kc.	KING 1090 kc.	KVI 570 kc.	CJOR 600 kc.	CKWX 980 kc.	
6.00	News, Milestones	Family Hour	Bill Good	Murrow	Commuter's Special	Traffic Jamb.	Bar-B	Long Ending	News	6.00
6.15	Melody Milestones	Family Hour	Rhythm Pals	News	News	Traffic Jamb.	Bar-B	Long Ending	Ballroom	6.15
6.30	News, Milestones	Family Hour	Songs of People	Harmon	Commuter's Special	Traffic Jamb.	Bill Hickok	Long Ending	Ballroom	6.30
6.45	Melody Milestones	Family Hour	Songs of People	Goss	Peterson	Traffic Jamb.	Bill Hickok	Long Ending	Ballroom	6.45
7.00	News Cash Clues	Gillette Fights	News	Jr Miss	Spotlight Review	NW Reporter	Gabriel Heatter	Chamber Music	News Editorial	7.00
7.15	Cash Clues	Gillette Fights	News Round-up	Jr Miss	Alex Dreier	Bill Stern	Perry Como	Chamber Music	Sports Desk	7.15
7.30	Sammy Kaye	Gillette Fights	Melodies	Judge Long	House of Glass	Vandercook	Behind the Story	Chamber Music	Hour of Stars	7.30
7.45	Sammy Kaye	Gillette Fights	Melodies	Democracy Is You	House of Glass	Chet Huntley	Sam Hayes	Chamber Music	Hour of Stars	7.45
8.00	News; Outdoors	News, Weather	Sharp, Flat	Arthur Godfrey	Fibber McGee	Fights	Music Hall	News, Ard Home	News	8.00
8.15	Tel-Opinion	Denny Vaughn	Fisher	Arthur Godfrey	Can You Top This	Fights	Music Hall	Music, Lawyer	Cecil Solly	8.15
8.30	Three Suns	Voice of Army	Van Theatre	Arthur Godfrey	Fact Forum	Fights	Cisco Kid	Evelyn Paser	Behind Headlines	8.30
8.45	Singing Sam	Sammy Kaye	Van Theatre	Arthur Godfrey	Front Page	Fights	Cisco Kid	Frank Sinatra	Peggy Lee	8.45
9.00	News; Chest	Curtain Time	30 For Gorge	Mr Keen	One Man's Family	Stardust		News, City Mike	Turnabout	9.00
9.15	Treasure Chest	Curtain Time	30 For Gorge	Mr Keen	Morgan Beatty	Stardust	Christian Scientist	Vic Waters	Turnabout	9.15
9.30	Treasure Chest	Say With Music	Sports	Lowell Thomas	Dinah Shore	Stardust	Christian Scientist	Vic Waters	Hit Parade	9.30
9.45	Treasure Chest	Say With Music	Sports	Family Skeleton	Perfectly Frank	Stardust	Christian Scientist	Vic Waters	Hit Parade	9.45
10.00	News, Sanctum	News; Weather	News	Beulah	Bob Hope	Ozzie, Harriet	Glenn Hardy	News	News	10.00
10.15	Spinner Sanctum	Fisherman	Short Stories	Les Paul, La Rosa	Bob Hope	Ozzie, Harriet	Newsreel	Monty's Music	Music for Dreaming	10.15
10.30	Spinner Sanctum	Freddy Martin	Choir Parade	World Today	Harris-Faye Show	Stardust	Multiplant	Monty's Music	Close of Day	10.30
10.45	Sanctum; Sports	Freddy Martin	Choir Parade	Times Talk	Harris-Faye Show	Stardust	Sports Preview	Who Beat Who	Chapel Chimes	10.45
11.00	News; Sanctum	News; Sports	Hot Air	World Final	News	News	Fulton Lewis Jr.	Dance Time	News	11.00
11.15	Spinner Sanctum	Hour of Stars	Hot Air	Weather	Local News	Club 1090	Frank Edwards	Dance Time	Bill Ward's Doghouse	11.15
11.30	Spinner Sanctum	Hour of Stars	Hot Air	Swap and Shop	Defense Conference	Club 1090	Chuchwagon Jamb.	Dance Time	Bill Ward's Doghouse	11.30
11.45	Spinner Sanctum	Hour of Stars	News	KIRO Paging	Defense Conference	Club 1090	Chuchwagon Jamb.	Dance Time	Bill Ward's Doghouse	11.45

SATURDAY PROGRAMS

	CKDA	CJVI	CBU	KIRO	KOMO	KING	KVI	CJOR	CKWX	
8.00	News; Sports	News	News, Weather	News	Western Swing	King Klock	Hemmingway	News	Stocks and Markets	8.00
8.15	Dave Hill Show	Walt's Breakfast	Hits; Encores	Clifford, Clark	News	King Klock	Breakfast Gang	Time and Tunes	Bob's Inn	8.15
8.30	Dave Hill Show	News, Walt	Sample Case	Clifford, Clark	Nichols	King Klock	Bible Study	Billy Browne	News, Bob's Inn	8.30
8.45	Roving Reporter	Walt's Breakfast	Sample Case	Clifford, Clark	Manning	King Klock	Bible Study	Billy Browne	Bob's Inn	8.45
9.00	News, Lombardo	News, Six For One	News, Comment	Robert Q Lewis	Local News	News, School	Breakfast Gang	Billy Browne	News; Magic Carpet	9.00
9.15	Lombardo	Six For One	Saddle Serenade	Robert Q Lewis	Melodies	No School Tdy	Local News	Billy Browne	Magic Carpet	9.15
9.30	Housewives' Holiday	Hollywood Stars	Stamp Club	Robert Q Lewis	Melodies	No School Tdy	Haven of Rest	Hollywood Stars	Your Pal Bob	9.30
9.45	Housewives' Holiday	Hollywood Stars	Stu Davis	Robert Q Lewis	Pet Club	No School Tdy	Haven of Rest	Hollywood Stars	Your Pal Bob	9.45
10.00	News; Lady	My Friend Irma	Who's Herb Gott	Theatre of Today	Howdy Doody	No School Tdy	Band	My Friend Irma	News; Casino	10.00
10.15	Lucky Lady	My Friend Irma	Who's Herb Gott	Theatre of Today	Howdy Doody	No School Tdy	Capitol Comments	My Friend Irma	Today's Hits	10.15
10.30	Lucky Lady	Lynn Murray	Church News	Stars Over Hwood	Howdy Doody	Space Patrol	Unity Viewpoint	Frontier Town	Today's Hits	10.30
10.45	Lucky Lady	Lynn Murray	News, Weather	Stars Over Hwood	Howdy Doody	Space Patrol	Rose Growers	Frontier Town	Today's Hits	10.45
11.00	News, Gardens	News, DVA	Boyd Neal Opera	City Hospital	Egbert and Ummily	News	News	News; Take It Easy	News; Today's Hits	11.00
11.15	All-Star Revue	DVA Show	Boyd Neal Opera	City Hospital	Egbert and Ummily	Record Room	Record Hits	Take It Easy	Today's Hits	11.15
11.30	All-Star Revue	DVA Show	Boyd Neal Opera	Hormel Girls	Breakfast Hollywood	Record Room	Bozo the Clown	Take It Easy	Today's Hits	11.30
11.45	All-Star Revue	DVA Show	Boyd Neal Opera	Hormel Girls	Breakfast Hollywood	Record Room	Bozo the Clown	Take It Easy	Today's Hits	11.45
12.00	News, Hit Parade	News, Weather	Boyd Neal Opera	Galen Drake	Mary Lee Taylor	News	Bozo the Clown	News; Melodies	News and Weather	12.00
12.15	Hit Parade	Matinee	Boyd Neal Opera	Galen Drake	Mary Lee Taylor	Record Room	Bozo the Clown	Kiddie Karnival	Rhythm Pals	12.15
12.30	News; Sports	News, Sports	Grease Paint	Galen Drake	National Farm	Record Room	Strictly Dixie	Kiddie Karnival	News, Three Suns	12.30
12.45	Hit Parade	Guy Lombardo	Grease Paint	Galen Drake	Broadcast	Record Room	Strictly Dixie	News, World Today	Week-end Sports	12.45
1.00	News; Ed Farey	On Stage	Music	News	Farm	News	News	Club Notes	News, Football	1.00
1.15	Ed Farey Show	On Stage	Music	Cecil Solly	Road Show	Record Room	Music	Club Notes	Saturday Matinee	1.15
1.30	Ed Farey Show	Welcome Westons	Woodstock Plate	Housewives	Road Show	Record Room	Man on Farm	Club Notes	Saturday Matinee	1.30
1.45	Ed Farey Show	Welcome Westons	Woodstock Plate	Housewives	Road Show	Record Room	Man on Farm	Club Notes	Saturday Matinee	1.45
2.00	News; Little League	Six For One	Ballet Club	Let's Pretend	Road Show	Open House	Baseball	Pops Unlimited	News, UBC	2.00
2.15	Little League	Six For One	Ballet Club	Let's Pretend	Road Show	Open House	Baseball	Pops Unlimited	UBC Digest	2.15
2.30	Little League	Hugo Winterhalter	Ballet Club	Saturday Chase	Road Show	Open House	Baseball	Pops Unlimited	High Time	2.30
2.45	Little League	Hugo Winterhalter	Ballet Club	Saturday Chase	Road Show	Open House	Baseball	Pops Unlimited	High Time	2.45
3.00	News; Shop, Swap	Waxworks	News	Washington	Road Show	Open House	Baseball	Houligan's House	News, Ballroom	3.00
3.15	Shop and Swap	Waxworks	This Week	Washington	Road Show	Open House	Baseball	Houligan's House	Make Believe Bllrm.	3.15
3.30	Club 1340	Waxworks	Sports	Music	Road Show	Open House	Baseball	Houligan's House	Make Believe Bllrm.	3.30
3.45	Club 1340	Waxworks	Armdale Chorus	Daniel Schoil	Road Show	Open House	Baseball	Houligan's House	Make Believe Bllrm.	3.45
4.00	News; Club 1340	News, Waxworks	I Ask You	Philadelphia Orch.	News	Open House	Baseball	Cuckoo Clock	Make Believe Bllrm	4.00
4.15	Club 1340	Western Waxworks	I Ask You	Philadelphia Orch.	Kaltenborne	Open House	Baseball	Cuckoo Clock	Make Believe Bllrm	4.15
4.30	Kiddie Kapers	Ridin' Range	Music Box	Philadelphia Orch.	Museum Chat	Open House	McGuire Show	Howdy Doody	Make Believe Bllrm.	4.30
4.45	Kiddie Kapers	Ridin' Range	Music Box	Philadelphia Orch.	Art	Open House	McGuire Show	Howdy Doody	Make Believe Bllrm.	4.45
5.00	News; Round-up	Melody Voices	Sons of Saddle	World Affairs	Theatre Royal	Open House	Top Tunes	Howdy Doody	Mel Blanc	5.00
5.15	Musical Round-up	Melody Voices	Sons of Saddle	World Affairs	Theatre Royal	Open House	Frank Hemingway	Howdy Doody	Mel Blanc	5.15
5.30	Musical Round-up	Songs	B.C. Profile	KIRO Presents	Big Preview	Open House	Frank Hemingway	Big Story	Animal Friends	5.30
5.45	Musical Round-up	News; Sports	B.C. Profile	Round and Round	Big Preview	Open House	Music	Easy Listening	Songs of Time	5.45

TELEVISION PROGRAMS

Programs listed in black are generally above average

TONIGHT

CBUT—Vancouver (Channel 2)

5.00—Roy Rogers
5.30—Hopalong Cassidy
6.00—Test Pattern
7.00—News
7.15—Ad Lib
7.30—Liberace
8.00—Garroway
8.30—Racket Squad
9.00—Big Revue
10.00—Abbott & Costello
10.30—Panorama
11.45—News; Weather

KING-TV—Seattle (Channel 5)

5.00—King's Kamera
5.30—Sheriff Tex
6.30—Super Circus
7.30—Early Edition
7.45—Weather Man
7.50—Sports
8.00—Sky King
8.30—Trouble Father
9.00—Ozzie & Harriet
9.30—Doug Fairbanks
10.00—Pride Family
10.30—Badge 714
11.00—World Today
11.15—Golf
11.45—"Algerian Candlelight"
1.05—Nightcap Final

KTNT-TV—Tacoma (Channel 11)

5.00—Home Show
5.15—Valiant Lady
5.30—Secret Storm
5.45—Portia
6.00—Cartoon
6.15—Dandy Time
6.30—Edwards
6.45—Como
7.00—Showhouse
8.00—Mama
8.30—Topper
9.00—Star Playhouse
9.30—Our Miss Brooks
10.00—My Friend Irma
10.30—Great Drama
10.45—News
11.00—Late Show "Secret Service"
12.15—Late, Late Show
1.30—News

KOMO-TV—Seattle (Channel 4)

5.00—Who Said That?
5.30—Howdy Doody
6.00—Mother Goose
6.15—Dowzer
6.30—Farm Show
7.00—Sports
7.45—Camel News
8.00—Garroway
8.30—Elizabeth
9.00—Big Story
9.30—TV Soundstage
10.00—Inner Sanctum
10.30—Victory at Sea
11.00—Tom Lark
11.30—Newspaper
11.35—World News
11.40—Curtain Time
1.00—Thought For Day

KMO-TV—Tacoma (Channel 13)

6.00—Matinee
6.15—Kiddie Karnival
6.30—Televisits
7.00—Million $ Movie "Topper's Trip"
11.00—Sign Off

KVOS-TV—Bellingham (Channel 12)

6.00—For the Ladies
6.15—Film Parade
6.30—Melody Time
7.00—Junior Crossroads
7.15—Armchair Advent.
7.30—Weather Eye
7.35—Serial Time
7.55—Crusader Rabbit
8.00—Camera Reporter
8.15—Friday Playhouse
9.30—Empire Theatre
10.00—Wrestling
11.00—Candlelight Intre
12.15—Sign Off

SATURDAY PROGRAMS

KING-TV—Seattle (Channel 5)

2.25—News
2.30—Time For Beany
3.00—Jr Press
3.30—Captain Hartz
3.45—To Be Announced
4.00—Space aPtrol
4.30—Bar 5 Theatre

KTNT-TV—Tacoma (Channel 11)

1.00—News
2.15—Horse Racing
2.45—Cartoon
3.00—Lone Ranger
4.00—Movie

KOMO-TV—Seattle (Channel 4)

10.00—Test Pattern
4.15—Thought For Day
4.20—Headlines
4.30—Youth Knows

Standard Furniture for INLAID LINOLEUM, FLOOR and WALL TILE, SINK and COUNTER MATERIALS and supplies. Top-quality materials and expert workmanship. Phone 2-3111. STANDARD FURNITURE COMPANY

WEATHER-BOND ACE-TEX SHINGLES. Contractors and home builders. Hexagon shingles, 7.50 per sq.; 210-lb square butt, $9 per sq. Victoria Roofing and Insulation Co. 848 Fort Street. 2-2331.

LARGE SELECTION USED DOORS AND windows, also soil pipe. 766 Kings Road.

NAVYJACK CEMENT GRAVEL $2.25 yard delivered, road gravel, $1.75. 4-6096

8-2867 FOR GRAVEL-BLASTED ROCK, top soil, $3.50 per yard.

HERE AT
CROWE, GONNASON
Material for
COCKTAIL BAR
A Smash Hit!
Yes! Here at
Crowe Gonnason

YOU WILL FIND EVERYTHING IN MATERIALS NEEDED AND MASTER CRAFTSMEN TO CONSTRUCT TO YOUR DESIGN HERE. YOU FIND PANELS OF MAHOGANY, BIRCH, FIR AND CEDAR — ARBORITE (IN COLORS) TENT TEST, MASONITE CHROME TRIM—HARDWOOD FLOORING — KNOTTY PINE FOR BOOTHS AND WALLS—(FOLLOW OUR FORMULA WHEN FINISHING).

VICTORIA'S LUMBER MILLWORK INDUSTRIAL CENTRE.

THREE MINUTES NORTH FROM POST OFFICE, ON GOVERNMENT STREET

8-7141 2324 GOVERNMENT ST.

8-3451 Phone 8-3451
for Fast, Courteous
SERVICE
4x8x5/16 Plywood Sheathing $2.88
½x8 Cedar Bevel Siding per M $70.00
Portland cement, sack $1.20
4x4 Modern Cedar Gutter, ft. 25c
1x8 Cedar Shiplap, premium $35.00
Free Delivery
Let us estimate on your sash and doors
ASK ABOUT BUDGET TERMS
Tools to rent, also cement mixers. We handle paint, hardware, lumber
Everything from Foundation to Roof
LANGFORD BUILDING SUPPLY
868 ISLAND HIGHWAY 8-3451

Longland Bros.
A PROMPT SERVICE ON EXCAVATING, BULLDOZING, DUMP TRUCKS, CLAY FILL, GRAVEL
9-1750 9-3048

BUILDERS SASH & DOOR LTD.
ARE YOU CONSCIOUS
of the difference that the right style of sash and doors can make to your new home. As manufacturers we have made a careful study of door types to suit the English manor, or the conventional modern home. As YOU know, leaded glass does not suit the modern home. So, we would recommend Rustproof Metal Windows for YOUR trend home. A Window, easy to install and easy to maintain. And so our service extends out to our customers to show them what is correct in their homes, for good style and taste.
Attention Home Builders!!
SPECIAL — TO CLEAR — WINDOWS at a great saving of standard-size sash, not an inferior grade, just a broken size range.
2'x3' Marginal Light Regular $4.45 SALE $3.25
2'x4' Marginal Light Regular $5.50 SALE $3.95
LOOK AT THIS FOR A GREAT SAVING. THIS OFFER ABOVE INCLUDES GLASS AND PUTTY, INSTALLED

A Complete Millwork Service
FOR THE HANDYMAN. A complete selection of hardwood lumber and quantity veneers, plywoods in birch, mahogany, oak and fir, plywood cuttings at prices you can afford. Custom band-sawing and other machine work done.
Builders Sash & Door Ltd.
850 Garbally Road Phone 2-3171

EVANS, COLEMAN & JOHNSON BROS. LTD.
BRICKS OR BLOCKS
We Have the Type You Want
Concrete and Pumice
BUILDING BLOCKS
Ideal for house construction, garden walls, paths or patios
. . . and, too
Pumice Chimney Blocks in good supply.
EVANS, COLEMAN & JOHNSON BROS. LTD.
800 Wharf Street 2-8121 3191 Douglas 1901 Government Street. Phone 2-2139

28 A BUILDING SUPPLIES
STEWART & HUDSON LTD.
The Handyman's Headquarters
BIG LUMBER YARD SALE
SPECIAL!! SPECIAL!!
MUST BE MOVED TO MAKE SPACE FOR OTHER GOODS—BUY NOW, PAY LATER
2"x2" No. 3 common, ideal for bridging, staking up plants, chicken houses, etc. In 3,000 lineal feet lots per M $50
1½"x10" Forest cedar siding, economy grade. This can be nailed to studding, no shiplap required. Ideal for summer cottages, barns, garages, poultry houses, farm buildings. Will need some cutting out. By doing so you will save money. Per M $29
Per 100 bd. ft. $3.50
1"x8" No. 3 shiplap siding. Good No. 3 grade. ALL FIR. Suitable for siding or outbuildings, but mainly used as shiplap for any type of new construction. Just as suitable as ordinary shiplap. Saving of $15 per M. Per M $50
1"x6" and 1"x8" utility T. & G. A favorite with hundreds of Victorians. Both builders and contractors agree on its tighter fitting and better quality at a saving of $1 per M. You'll really like this at per M $35
1"x12" premium shiplap. A special Up-Island grade of re-sawn fir shiplap, standard size and quality comparable to No. 2 common. This shiplap is fast nailing and recommended for floors and walls. Per 100 ft. lots $50
Carrier loads lots approximately 2,500 M at per M $47
1"x8" utility shiplap siding. A good buy per 1,000 ft $35
At carrier load lots of approximately 2,500 ft. per M $32
1"x8" utility shiplap fir. Suitable for the roofing walls, sheathing. 1,000 ft. lots at per M $35
Sling load lots, approximately 2,200 ft. per M $32
1"x8" T. & G. fir, No. 4 common. Carrier load lots of approximately 2,200 M per M $25
Per 1,000 ft., per M $29
1"x6" T. & G., all 6 ft. lengths bundled, clean stock. Good for summer cottages. Good for sheathing, lining, basement, storage rooms. Good grades, sale price, per 100 BM $5
2"x3" Dressed Utility Grade. Good for studding, plates, summer cottages. Sale price per M BM $35
Per carrier load, 2,500 BM, per M $32
1"x3" and 1"x4" Dressed Utility Grade. Ideal for use on roofs or wall sheathing, fencing, barns, poultry and farm buildings. This is at a price hard to beat for any purpose. Per M BM $29
Carrier loads of approx. 2,500 BM at per M $25
2"x4" Dressed Utility Grade. Per 1,000 BM $35
1"x8" and 1"x10" Cedar Beaded V-Joint, with centre head. No. 2 and 3 common. Suitable for lining basements, summer homes, barns, closets, or even single boards, making for a better effect than shiplap. Price per 100 Bd. ft. $7.50
Per 1,000 BM $69
Carrier load, approx 2,500 BM, per M $65
1"x8" random length. No. 3 and better. Per 100 ft. BM $5.00
1"x6" Bundled Centre Matched Cedar, 6 ft. No. 3 and better, common, per 100 ft. BM $5
Stewart & Hudson Ltd.
405 Gorge Road Phone 2-2612 2-2171

LUMBER
BUILDING SUPPLIES
COUNTER TOPPING METAL TRIM
REPUBLIC METAL KITCHEN CABINETS
TAKE-HOME PLYWOOD PANELS
V.I. DISTRIBUTORS FAMOUS ARMSTRONG FLOOR COVERING. TEMLOK CEILING AND WALLBOARD
RENTAL EQUIPMENT
FLOOR SANDERS AND POLISHERS
Shawnigan Lumber Yards Limited
2000 GOVERNMENT ST. 2-7261

ONE-STOP SHOPPING FOR ALL YOUR FIX-UP NEEDS
PAINTS PLYWOODS LUMBER WALLBOARDS
Free Booklets on "How to Make Things" Yours Free for the Asking
VICTORIA RETAIL LUMBER YARD LTD
Open Saturdays Till 5 p.m. for Your Convenience
1314 BROAD STREET 2-9181

MOORE-WHITTINGTON LUMBER COMPANY LTD.
BARGAINS for HOME BUILDERS
Popular "Take Home" Panels
In Convenient Sizes
Fir Plywood

12"x36"x¼"	45c
12"x48"x¼"	60c
12"x80"x¼"	70c
16"x36"x¼"	60c
16"x48"x¼"	75c
24"x60"x¼"	$1.45
32"x36"x¼"	1.15
32"x48"x¼"	1.55
6"x36"x½"	1.00
12"x48"x½"	1.00
16"x48"x½"	1.00
16"x48"x½"	1.30
16"x60"x½"	1.60
24"x48"x½"	1.95
24"x60"x½"	2.45
36"x36"x½"	2.20
36"x48"x½"	2.95
2"x3"x¾"	1.00
12"x48"x¾"	1.30
12"x60"x¾"	1.65
16"x36"x¾"	1.30
16"x48"x¾"	1.75
16"x60"x¾"	2.20
24"x48"x¾"	2.60
24"x60"x¾"	3.30
31"x36"x¾"	2.60
36"x36"x¾"	2.95
36"x48"x¾"	3.95
36"x60"x¾"	4.95
24"x24"x¾"	1.30

MAHOGANY SHORTS, 1x3, 1x4, 1x6, 1x8, 1x10, 1x12. 30c per bd. ft.
OUR USUAL STOCK OF HARDWOOD CUTTINGS HAS GROWN AGAIN
Come down and browse around, take home some folders on "HOW TO DO IT PROJECTS"—just browse—we welcome questions.
Here's our newest addition to the Specialty Plywood Market — RANCH WALL—attractively grained in driftwood and redwood, a pre-finished product which needs only one application. Grooved at 6" and 8" centres to give your wall that plank effect. 20c per square foot.
Modernistic Wrought Iron Legs
Here's that final touch for your TV stand. Build your own coffee table. Black wrought iron legs designed to give your home the new modern look. A variety of heights to choose from. Per leg $1.25.
Paint — Paint — Paint
Have you been searching for an inexpensive white paint? Then we have your answer. For old or new work nothing excels our ready mixed paint. Per gallon $3.65.
Ironing Board Cabinets
Install your own ironing board cabinets. PACIFIC TYPE, complete with door hinges, catch and pull, $11.50. SWIVEL TYPE, complete with door, hinges, catch and pull, $15.00.
Medicine Cabinets
Gleaming plate glass mirrored cabinets, with large roomy interiors, $14.75.
Moore-Whittington Lumber Co. Ltd.
2614 Bridge Street 3-7108
Turn West at the Roundabout two blocks down Hillside.

BUTLER BROTHERS
for famous new
C.I.L.
HOUSE PAINT
Outstanding TRU-TONE PAINTS now available in 5 suburban colors. sun-gold spruce turquoise lime and blue. It's the paint that literally CLEANS ITSELF . . . stays brighter more colorful longer . . . $8.30 per gal.
BUTLER BROTHERS
QUADRA AT CLOVERDALE
Phone 3-6911
KEATING CROSSROAD

NOW
YOUR BUILDING NEEDS OBTAINABLE IN THE HEART OF THE CITY
Roofing Insulation Sidings, Plywoods, Lino Wall Tile, etc.
SAVE TIME - SAVE MONEY
SHOP AT
PARKER JOHNSTON LTD.

28 A BUILDING SUPPLIES
2891 DOUGLAS STREET 4-7614
Right From the Start
R. A. GREEN LUMBER CO. LTD.
Building Supplies—
Millwork Service—
Steel Windows—Wood Windows
Plywoods
TOP GRADE FIR LUMBER
2x3 - 2x4 - 2x6
2x8 - 2x10 - 2x12
Mill Run Shiplap 1 x 8
BUDGET TERMS

THE MOST POPULAR WINDOW ON THE MARKET
A steel sash with aluminum trim as produced in our shop makes the most beautiful, serviceable and economical window on the market today. See it at our showrooms
DID YOU SEE
The Arcadia sliding glass doors at the B.C. Products Fair? If not, call in today, see and operate a perfect door for your patio entrance.
GARAGE DOOR SPECIALS
2 Only 9 ft. 2 in. x 6 ft. 10 in. Each $35
Douglas Building Supplies
2821 DOUGLAS 2-4821
FENCING FOR LESS
50 feet of fencing and nails at $15.50
12'x20' garage, complete $146.18
Plywood Projects and Plans
Saanich Lumber Yards
OPEN ALL DAY SATURDAY
"From Producer to You"
3041 Douglas St. 3-3038; eves. 4-3508

¼ Sanded 3-ply	24" x 48"	Each	$ .75
¼ Sanded 3-ply	24" x 31"	Each	.45
⅜ Unsanded 3-ply	24" x 48"	Each	.70
⅜ Unsanded 5-ply	36" x 48"	Each	1.00
⅜ Unsanded 7-ply	24" x 48"	Each	1.20
4 x 4 Rough Cedar Posts		lineal foot	.11

Robert Walker & Sons Ltd
BUILDERS' SUPPLIES
629 David Street 2-3223

28 A BUILDING SUPPLIES
Sliding Door Hardware
Save that extra floor space. For ¾" and 1⅜" doors
4 ft. track ballbearing rollers and guides $6.50
5 ft. track ballbearing rollers and guides $7.00
5 ft. track ballbearing rollers and guides $7.50
8 ft. track ballbearing rollers and guides $8.75
Ironing Boards
PACIFIC type $9.60
Swivel type $11.60
For distinctive ceilings and "feature" walls
P.V. Square-Tex 4'x4'—⅛" $1.92
P.V. Wall-Plank 4'x8'—¼" $3.84
P.V. Driftwood 4'x8'—⅜" $6.56
P.V. Ranchwall 4'x8'—⅜" $6.24
P.V. factory grade 4'x8'—¼" $3.20
Do-It-Yourself Free
P.V. folders on basement and attic rooms showing easy step-by-step instructions giving you a permanent job at a low cost. We can do any special cutting to meet your requirements.
Terms
I.B.C. Home Improvement Plan
$50 to $2,000
Up to 24 months to pay
EVERYTHING TO BUILD ANYTHING
Sidney Lumber Ltd.
2333 GOVERNMENT ST. 2-5187 2-5188

ISLAND BLDG SUPPLY CO
EVERYTHING IN BUILDING SUPPLIES
"HEAT FORM" FIREPLACES
"IDEAL" METAL WINDOWS
lime cement sand and gravel ready-mix mortar rock and cinders plaster products Gyproc and stoneboard plywoods tile clay products common brick vitrified pipe and drain tile etc
575 GORGE ROAD EAST 2-5178

28 D FURNITURE
YOU'LL BE AMAZED HOW MUCH YOU can save on the cost of a new chesterfield by letting our experts reupholster and modernize your present one. Hagel's Chesterfield House, 536 Johnson, 4-3043.

28 D FURNITURE
ATLAS MATTRESS SHOP
Why be uncomfortable? Spring-filled and felt mattresses rebuilt, refelted, recovered. We pick up and deliver. Quadra at Hillside 4-4929
A PHONE CALL TO 4-5921 WILL BRING MAYNARD'S AUCTIONEERS
YOUR THREE-PIECE CHESTERFIELD cleaned, demothed, sanitized in your own home for only $12. All work guaranteed. Call Ambassador Home Service. 2-5532.
FOR SALE—CONTINENTAL BED, BOX spring and spring mattress. No headboard. As new, $45. Can be seen at Dowell's Cartage, 1117 Wharf Street.
GOOD USED FURNITURE
Pandora Used Furniture
1050 PANDORA (Near Cook) 3-6319
S. J. HANLEY
EXPERT UPHOLSTERER
921 FORT STREET 4-1813
HOLMAN & CANNON—WE BUY, SELL and appraise good furniture. 721 Johnson Street. Phone 3-0014.
FRENCH POLISHING
Repairs—Furniture Refinishing
SPECIALTY FINISHERS 2-4612
USED APPLIANCES AND FURNITURE IN STANDARD'S VIEW STREET WAREHOUSE. View Up From Douglas.
BETTER CLASS FURNITURE BOUGHT, sold and appraised. Appreciate all offers. Hub Furniture, 713 Johnson. 4-6425
RED MAPLE DOUBLE BED AND dresser. 4-0306.
NINE-PIECE SOLID OAK DINING suite, $115. 3-9526.
SPECIAL IN OUR TRADE-IN DEPARTMENT
1 4' 0 walnut steel Bed $15.00
1 4' 6" walnut Bed, Spring and Mattress $25.00
1 hardwood 8-piece Breakfast Suite $79.50
1 large oak Dining Room Table, six Chairs $59.50
1 Studio Lounge $42.00
4 chrome Kitchen Chairs, each $4.95
1 small Bedroom Rocker $7.50
1 small ivory Bedroom Chair $4.95
1 fumed oak Arm Rocker $12.50
1 velvet pile Rug, 6x9 $19.50
1 walnut Cedar Chest $42.50
HOME FURNITURE
825 FORT (above Blanshard) 2-5138
For Furniture's Finest Value
See This
3-ROOM GROUP
(22 Pieces)
$25 Down Delivered
Six Months Free Storage if Necessary
VOGUE FURNITURE CO.
860 YATES
2 Stores — Ladysmith — Victoria
Down-Filled Chesterfield $45.00
Child's crib 8.50
5-Piece Chrome Kitchen Set 52.50
Walnut Dinette Table and 4 Chairs 59.50
9x11'6" Carpet 39.50
HOLLAND BROS. & CO
824 FORT STREET 3-0913

28 E MUSICAL INSTRUMENTS
120-BASS HOHNER PIANO ACCORDION, new condition, $150 or near offer. Good buy. Mrs. Rowan. Phone 2-0424.
ONE NEW HOHNER BUTTON ACCORDION, 2 row, 8 bass. Call at 1338 Esquimalt Road.
ONE SET TRAP DRUMS, ONE TENOR banjo. 9-3453.

28 F TELEVISION and RADIO SALES and SERVICE
A SIM'S ANTENNA WILL BE THE BEST FOR YOUR LOCATION
THERE'S A MODEL TRIED AND PROVEN TO BRING FINEST RECEPTION TO YOUR HOME.
BUILT IN B.C. BY B.C. ENGINEERS. ASK YOUR DEALER.
CHANNEL MASTER
TV Antennas and Accessories
Including the popular
"CHAMPION ALL CHANNEL ANTENNA"
Are Rated Tops!
See Your Dealer Now
LIMITED SUPPLY OF NEW 1954 17" Crosley television receivers, with one-year guarantee on picture tube and all chassis tubes and parts. Only $199. The House of Television, 1964 Oak Bay Avenue.
TV SERVICE AND REPAIRS. YOUR needs satisfied by qualified TV technicians. Phone BUTLER BROTHERS at 3-6911.
NEW G.E. 21" TABLE MODEL TELEVISION, today, $239.50. No phone calls. 1011 Blanshard.

28 F TELEVISION and RADIO SALES and SERVICE
MOTOROLA RADIO FOR 1952-54 CHEVROLET, FORD, PLYMOUTH, $69.95.
JACK'S AUTO RADIO
773 PANDORA 4-9913
ATKINSON & PEARCE
Guaranteed Service and Repairs to all makes of radio and TV
2-8521 620 Fort Street
RADIOS AND COMBINATION RADIO and phonograph consoles on sale at bargain prices. The House of Television, 1964 Oak Bay Avenue.
SPECIAL SUMMER RATES
Your Television Antenna
Your Television Set Checked
$10.00
If your antenna has been moved by gales

28-X MISCELLANEOUS FOR SALE

FOR PICTURE FRAMING DIGGON'S

FOR THE CAR

PRES-A-LITE SERVES YOU A LIGHTED CIGARETTE WITHOUT TAKING YOUR EYES FROM THE ROAD.
Reg. $5.95,
SPECIAL $2.95

DICKINSON & DUNN

"Back of the Bay on Arena Way"

TRADE-IN DEPARTMENT

We have a wide selection of Appliances, Furniture and Radios arriving daily at our Trade-In Department, 636 Broughton Street, opposite Coach Lines Depot.

T. EATON CO.

CANADA, LTD.

TRADE-IN SPECIALS

Large selection of Radios, Washers, Ranges, Refrigerators and Ice Boxes. Many articles ideal for rumpus rooms or summer cottages. Drop in today.

KENT'S LTD.

747 Fort 3-7106, 3-3513

2-Piece Used Chesterfield Suite, good condition $39.00
5-Piece Dinette, newly painted 29.50
Roll-A-Way Bed, with spring-filled mattress, new 24.90
Armless Converto, new 59.50

ARROW FURNITURE

TWO STORES TO SERVE YOU
747 YATES ST. 3-4814

SCOTT & PEDEN

FOR YOUR VEGETABLE AND FLOWER SEED, DORMANT SPRAYS, SEED POTATOES AND GARDEN TOOLS, CALL G 7181 FOR A FREE DEMONSTRATION OF THE ALL-PURPOSE "MERRY TILLER."

A.B.C. ELECTRIC

Rebuilt Vacuum Cleaners, from $9.95
809 Fort Street 4-3113

WOODWARD'S

Used Appliance Showrooms

See Our Money-Saving Values Which Carry Woodward's Gold Shield Warranty

FOR CUSTOMER SERVICE WE ARE NOW OPEN REGULAR STORE HOURS
WEEKDAYS, 9 a.m. to 4.45 p.m.
WEDNESDAY, 9 a.m. to 12.45 p.m.

RECONDITIONED TV

Mahogany Addison Console, 17" $169.00
Walnut G.E. Console, 16" 189.00

USED RADIOS

1 Electrohome Combination, 3-speed, mahogany 199.00
1 Chisholm Combination, 3-speed, walnut 159.00
1 Fleetwood Combination, 3-speed walnut 149.00
1 Fleetwood Combination, 3-speed, blonde 149.00
1 R.C.A. Victor Combination, 3-speed, walnut 149.00
1 Chisholm Combination, 3-speed, blonde 109.00
1 R.C.A. Combination, 1-speed, walnut 49.00
1 Dictator Combination, 1-speed, walnut 49.00
Console Radios from 74.50

RANGE SPECIALS

1 Norge Electric with clock 195.00
1 Moffat Cottage Electric 89.00
1 Westinghouse Electric 99.00
1 Westinghouse Electric 69.00
1 Hotpoint Electric 99.00
1 G.E. Electric Wood and Coal Combination 99.00

OIL RANGES

2 White Enamel Quaker Stoves, pot burners with oil lifters, each 149.00
1 White Enamel Gurney Cyclos burner 99.00

GAS RANGES

Norge, white enamel 159.00
Moffat, white enamel 129.00

WOOD AND COAL RANGES

White enamel 59.00
Good Cheer, white enamel 49.00
Beach, cream enamel 49.00

WASHING MACHINES

Easy Spiralator, white enamel 89.00
Inglis, white enamel 59.00
G.E. Dishwasher 299.00

SEWING MACHINES

Singer Electric Console, built-in motor, reverse stitch, perfect condition 145.00
1 Singer Power Machine (31-K-20), absolutely as new 210.00
1 White Electric Portable 30.00
1 White Rotary Treadle 25.00

Come In and See the Many Items Not Listed

Weekdays, 9 a.m. to 4.45 p.m.
Wednesday, 9 a.m. to 12.45 p.m.
Closed from 1 p.m. to 2 p.m. every day except Wednesday.

750 PANDORA, 2-8932

29 WANTED MISCELLANEOUS

TOURIST TENT WITH METAL CENTRE pole, balloon air mattress and Sam Brown belt, Coleman camp gas stove. 2-1607.

WANTED—35 WINDOW SASH TO FIT frames from army hut. 9-1066.

BEER BOTTLES, RAGS, METALS. 3-0343. Island Junk. Anytime.

ANYTHING IN TOOLS, TRUNKS, SUITcases. Highest price paid. 4-9634.

BETTER DEAL—CASH FOR YOUR FURniture, trunks, tools. Reliable. 3-6714.

WANTED — USED FURNITURE. HOLland Bros. & Company. 3-0913.

OLD BICYCLES AND PARTS ARE worth money at 585 Johnson Street.

TO SELL GOOD BOOKS CALL 2-1427. THE HAUNTED BOOKSHOP, 845 Fort St.

HOWDY DOODY MONEY—2-3442.

31A POULTRY, HATCHING EGGS, ETC.

"THE CHICKS WHICH GIVE RESULTS" Now is the time to order your chicks. Over 30 years' experience in producing good poultry is our guarantee of quality. Ten pure and cross breeds to select from. Write for particulars and prices, and remember "it's results that count."
RUMP & SENDALL LTD
Langley Prairie, B.C. and Vernon, B.C.
J. L. LANG, Vancouver Island Representative, 3976 Braefoot Road. G 1660.

CHICKS FOR YOUR BROODY HENS. Also eight-weeks-old pullets. Phone 7-2512.

HAMPSHIRE PULLETS, SIX WEEKS TO laying, $1 up, or trade for fowl. Maplewood Poultry Farm, 8-2884.

SKOOKUM CHICKS

Immediate delivery all popular breeds, also pullets 8 - 10 - 12 weeks old.

Bolivar Hatcheries Ltd.
Box 860, New Westminster, B.C.

31 F DOGS

FOR SALE — REGISTERED GERMAN Shepherd pups (police dogs). Colors black and silver, brown, and white. Apply 1119 North Park Street after 5 p.m.

PEKINGESE PUPPIES FOR SALE. Phone 3-9079.

31 G CATS

FOR DISPOSAL OF NEWLY-BORN KITtens call Cats' Protection League, 7-2795.

GOOD HOME WANTED FOR TWO pretty kittens. 4-3819.

31 L CAGE BIRDS AND AVIARIES

BABY BUDGIES, THREE MUSTS FOR talkers: age, health, sex. Guaranteed. Tosh, 1817 Feltham.

BABY BUDGIES, TALKING STRAIN and breeding stock. 7-2487. 3930 Blenkinsop.

LOVELY WHITE PEACOCK FOR SALE—Phone 9-2528.

CHOICE BUDGIE BREEDERS, FROM $3. H. Andrew, Brentwood. Keating 17G.

BABY BUDGIES, SEVEN WEEKS; ALSO cages. 3-9806.

31 X MISCELLANEOUS LIVESTOCK

GOOD HINDQUARTERS BEEF, GOOD for lockers. Sell reasonable. 3-9005.

THREE STRONG HIVES OF BEES WITH supers and all necessary equipment. Great bargain, $30. Must sell. Lots of honey. J. H. Gray, 5409 West Saanich Road, above Prospect Lake Nurseries.

34 HOTELS

BEACON LODGE
Tourist accommodation where the park-city and ocean meet; new, clean, respectable and reasonable. Rates, daily, weekly, monthly. 30 Douglas Street. Phone 3-1443.

JAMES BAY HOTEL
American or European plan. American plan as low as $22.50 per week. Television entertainment. 270 Government Street, 4-7151.

ABERDEEN HOTEL
For restfulness and select atmosphere. Cooking which is par excellence. The Aberdeen Hotel offers you this at moderate rates. 4-3742.

BRUNSWICK HOTEL, 545 JOHNSON, clean, comfortable rooms, by day or week; light housekeeping rooms at low rent.

THE GLENSHIEL, 606 DOUGLAS. A residential hotel providing every comfort for elderly people. 3-4164.

TWIN CEDARS, OAK BAY NEAR beach, golf course, buses. Suites by day, week, month. 1280 Newport Ave. 3-5411.

RITZ HOTEL, 710 FORT ST.
FURNISHED APARTMENTS AND ROOMS - 3-1021
Elevator Service Permanent or Transient

GLEN COURT HOTEL
New management. Clean comfortable warm rooms, $6 to $8 weekly
707 Blanshard G 0129

35 BOARD and ROOM

FOUL BAY AND CRESCENT ROADS. Pleasant double room in beautiful private home. Suit elderly or quiet business couple. Box 881, Victoria Press.

EXCELLENT ROOM AND BOARD FOR young business man in good location. Box 385, Victoria Press.

COMFORTABLE ROOM AND BOARD, gentleman. Fairfield. 2-9368.

BOARD AND ROOM, $60 PER MONTH. Working man preferred. 3-9017.

GOOD BOARD AND ROOM FOR MAN, central; $60. 4-5463.

BOARD AND LOVELY ROOM IN GORGE district. Home privileges. Phone 2-9546.

IN PRIVATE HOME. TV, HOME PRIVIleges. Hillside district. 3-9504.

CRAIGMYLE 1037 CRAIGDARROCH
New management G 0031

WORKING MOTHER, WITH CARE FOR child; reasonable. 4-1845.

ROOM AND BOARD. PHONE 2-4758.

37 ROOMS TO RENT FURNISHED

CLEAN, COMFORTABLE SLEEPING room, close to bus, park and sea. Breakfast if desired. 2-0656.

38 HOUSEKEEPING ROOMS TO RENT, FURNISHED

BRIGHT WELL-FURNISHED LIGHT housekeeping room in quiet home opposite Jubilee Hospital, bus stop at door. Everything found. 1771 Pembroke. 2-3274.

DEL-BONITA LODGE, TOURIST WELL furnished, one and two-room suites, kitchenettes, hot and cold water. Reasonable rates. 99 Wellington.

WELL FURNISHED ROOMS WITH housekeeping facilities. Everything supplied. Three buses at door. Weekly rates. 1213 Hillside. 2-5832.

JAMES BAY—LARGE, BRIGHT HOUSEkeeping room; must have own linen and dishes; $27. 4-8574.

FURNISHED ROOM, THREE-ROOM suite and one single room. 1130 View. 3-0200.

BED-SITTING ROOM, BUSINESS woman, Jubilee district; $30. 3-3667, evenings.

BEAUTIFUL ROOM, GAS STOVE, cooler, kitchenette. Quiet adults. 405 Michigan.

LARGE SUNNY ROOM WITH KITCHENette. Laundry facilities. Walking distance. 1054 Princess Avenue.

BED-SITTING ROOM, BEDDING, dishes, garage. Bus at door. 4-4742.

TWO NICE ROOMS, NEWLY DECORated, all found. 20 Lewis Street.

LIGHT HOUSEKEEPING ROOM AND kitchenette. 303 Vancouver. 3-5025.

ROOM FOR QUIET WORKING MAN—Central. 1308 Douglas Street, Suite 2.

HOUSEKEEPING ROOM, ALL FOUND, by Parliament Buildings. 2-5624.

38 A HOUSEKEEPING ROOMS FOR RENT, UNFURNISHED

THREE UNFURNISHED LIGHT HOUSEkeeping rooms, children welcomed. 656 Garbally Road.

IN QUIET HOME, ONE PLEASANT room with kitchenette. Suit one lady. James Bay. 4-6296.

TWO ROOMS AND KITCHENETTE with gas range. 8 Alma Place, James Bay. 4-6296.

$21.50. HOUSEKEEPING ROOM. ALL FOUND. APARTMENT BLOCK NEAR DOWNTOWN. 8-1179.

39 HOUSEKEEPING ROOMS WANTED, FURNISHED

FURNISHED HOUSEKEEPING SUITE with kitchen, or furnished house. Accommodate three married ladies, July 4-August 6. Near summer school on bus line. Reply Mrs. D. R. Pryce, 11 East 53rd Avenue, Vancouver, B.C.

ELDERLY LADY WISHES BACHELOR suite or warm sunny room, private bath, if possible. Box 413, Victoria Press.

40 FLATS and APARTMENTS TO RENT, FURNISHED

CLOSE TO PARK IN ULTRA-MODERN apartment house, suite consisting of large living room, bedroom and kitchen, excellently furnished, frig and stove. Rent, $92. Contact I. V. Saunders, Island Investment Co., Ltd., 774 Fort Street, 4-7146 days or evenings, 4-9458.

NICELY FURNISHED SELF-CONTAINED suite in the vicinity of Victoria Herb School. Living room, two bedrooms, sun-room, modern kitchen with electric stove and refrig., three-piece bathroom. A comfortable home. Adults only. Call Mr. Speed, Ritnet Consolidated. 2-4231.

PARK LODGE APTS.
912 Heywood Avenue. New three-room modern apartment, equipped with electric stove and refrigerator. Heated. Available immediately. $85 per month. Ker & Stephenson, 909 Government St.

IMMEDIATE POSSESSION, ONE LARGE and two small lovely suites, electrically equipped, delightful grounds, quiet middle-aged preferred. 906 Pemberton Road.

THREE ROOMS, SELF-CONTAINED. Furnished, $43.50. Adults. 4-4964. Capital City Realty
650 Cormorant Street 4-1922

ONE-BEDROOM SUITE. QUESNEL Apts. Lee and Fort. Rent $72.50. Occupancy June 1. Brown Bros. Agencies, 1125 Blanshard Street. 3-1183-4.

TWO ROOMS AND KITCHENETTE, fully furnished for two. Linen supplied and laundered. Gas for cooking. Near Jubilee Hospital. Adults. Phone 4-9434, after 10 a.m.

WILL SUB-LET MY THREE-ROOM, self-contained, fully furnished suite for three months at $95. Call 3-8538, 908 St. Charles.

TWO-ROOM PARTLY FURNISHED, ground floor suite; gas stove, hot water heat, light supplied; close in; $39.50 monthly. Phone 2-3760, evenings.

BACHELOR SUITE, BED-SITTING room, kitchen, bath, self-contained with separate entrances; all utilities included. Apply No. 4, 232 Island Highway.

BRENTWOOD SEAFRONT APARTMENT. Weekly or monthly. Private wharf. Suit fisherman. L. G. Thomas, Beach Drive, Brentwood. Keating 17Y.

WILL SUB-LET MY THREE-ROOM, self-contained, fully furnished suite for three months at $95. Call 3-8538, 908 St. Charles.

TWO-ROOM SUITE WITH LIGHT AND water supplied; $35 per month. See caretaker, Suite 2, 1460 Gladstone Ave.

FURNISHED BED-SITTING ROOM WITH kitchen, all conveniences. Apply Suite 2, 1527 Camosun. 4-8431.

TWO-ROOM SUITE, NEAR PARLIAMENT Buildings, $30. Working couple preferred. 4-2174.

CALPINE AUTO COURT, SAANICHTON. Winter rates by the month. Mrs. Baxter, 4-7110.

QUIET CHEERFUL TWO-ROOM SUITE, ground floor, gas range, for retired couple. $47. 4-0387.

DE LUXE BACHELOR TYPE SUITE, day, week or month. Near Empress Hotel and park. Thunderbird apt. 4-0632.

DE LUXE BACHELOR TYPE SUITE close in, no steps. Thunderbird Apts. 4-0632.

THREE ROOMS, SELF-CONTAINED apartment. Upstairs. $50 per month. 602 Dunedin St. Phone 3-4454.

TWO LARGE ROOMS, GROUND FLOOR, partly furnished, light, water and heat. 4-2551. 1008 Carberry Gardens.

CARROLL RIGHTER'S ASTROLOGICAL FORECAST

SATURDAY, MAY 29, 1954

ARIES (March 21 to April 19)—Looking to practical lesson you learned from your inherited background gives you chance to help those looking to you for assistance, give big boost in right direction. Show your finest qualities now.

TAURUS (April 20 to May 20)—You have unusual chance to impress all about right now, with the result that they give you far more support than you've had recently. Take jaunt to interesting sites.

GEMINI (May 21 to June 21)—Quietly showing appreciation to all who have been your intimates, confidants, benefactors brings you chance to repay goodness extended you ere this, with result you make firm supporters for future also.

CANCER (June 22 to July 21) — Determined friend has some very interesting plan for you, or idea for making your inspired idea workable, so be sure to go along with this period and you accomplish great deal. Be outgiving, open-minded.

LEO (July 22 to Aug. 21)—Make certain official, who is difficult to see during the week, listens and understands how you feel you can give quiet support to pet project that involves the general public or a particular group.

VIRGO (Aug. 22 to Sept. 22)—Make sure you get away from usual haunts, ideas, even if it is accomplished merely in respect to talking out difference of opinion with newcomer in your life but if possible, take trip, find more delightful, unusual sites.

LIBRA (Sept. 23 to Oct. 22)—You have very accurate hunch how you can best use this week-end to fullest advantage both for yourself and close romantic interest; put in effect quickly and you really make much progress, headway.

SCORPIO (October 23 to November 21) — Convincing definite, determined, pretty close-minded companion that there is gain and benefit in going off on a trip brings you both big results in new interests that are worthwhile. Be expansive now.

SAGITTARIUS (November 22 to December 21) — Don't forget all those obligations that are facing you in going off this week-end; you can see how others operate—that will aid your efficiency, well-being — so combine business with pleasure.

CAPRICORN (December 22 to January 20) — After the many tiresome events, you have a week-end when you have the planets with you to bring you wonderful times in amusements, recreation, sports, romance, hobbies, etc. Have fun, be happy now.

AQUARIUS (January 21 to February 19)—You best use this week-end to advantage by remaining at home, entertaining, fixing up your surroundings so coming summer will have right background, planning, through this week-end's sensible activities.

PISCES (February 20 to March 20) — Lots of short trips, communications, conversations, parades, conferences are all good for you; get off with congenial companions and have thoroughly good time, but also keep aware of information you need dropping into your lap.

IF YOUR CHILD IS BORN SATURDAY . . .

Saturday's child is a very fortunate youngster, for he or she will have a very basically sound understanding of what a dollar is worth and that six cents is good interest on a dollar for a year. Your offspring will have great charm as well, but will be apt to use it to obtain his or her own desires rather than for co-operative plans. Early teach, therefore, that we live in a society where the rights of all must be respected to have happiness and prosperity. Then all's fine with your brilliant progeny.

SUNDAY, MAY 30, 1954

ARIES (March 21 to April 19) — Looking for ways to show your appreciation for wonderful things in your life is not difficult, for you can support those who rightly use their power in high places to advance patriotism, spiritually.

TAURUS (April 20 to May 20) — Have you let others know that you will use your fine capabilities to make all about you more in tune with precepts under which our country was founded? If not, this is the day for all such. Enjoy compatible comrades, too.

GEMINI (May 21 to June 21) — This is your day to think in terms of your inherited background — where your native land is concerned, as well as where religious concepts of right living are involved. P.M., plan future in practical ways.

CANCER (June 22 to July 21)—Working hard to obtain unusual wish that has you greatly interested also helps you to show ardent admirer that you appreciate all he has done to aid your your advance upward. Keep plugging away.

LEO (July 22 to August 21) — Confidential arrangements now may have good chance of success, but if you let others know about your longings they can use the ideas to further their own aims, without giving you credit, assistance.

VIRGO (August 22 to September 22)—Listening closely to what spiritual, devoted admirer has to recommend brings you at last right solution to vexation that has disturbed. Show appreciation by following closely.

LIBRA (September 23 to October 22)—You have accurate intuition today for right way to increase your public service, civic responsibilities that more acclaim follows than has been yours for long time past.

SCORPIO (Oct. 23 to Nov. 21)—Associate of real character, determination, sturdy quality shows how you can use modern method to make long-time ambition workable, realizable, actual part of your everyday existence. Listen to understand.

SAGITTARIUS (Nov. 22 to Dec. 21)—Looking deep within yourself, after being still for awhile, gives you some security in principles you have long followed in associating with others. Clarify and use them in future contacts.

CAPRICORN (Dec. 22 to Jan. 20) — Putting on your radiant smile, best foot forward pleases harrassed colleague, who gives you more support than you had realized possible, so be alert to what a happier appearance can and will do.

AQUARIUS (Jan. 21 to Feb. 19)—Today is a low mark unless you use it to think out how you can better perform your routine tasks; see how your wardrobe can be modernized, toned up; take health treatments that increase your realization of well-being.

PISCES (Feb. 20 to March 20) — Going off quietly to place of amusement, sports, patriotic duty with attachment opens up some untried course of action that suddenly inspires you to new creative ideas, use of your best abilities.

IF YOUR CHILD IS BORN SUNDAY . . .

Sunday's child is one of those very stalwart and sturdy youngsters whose whole imaginative quality will be expressed in earning sufficient to pay for comforts, security and obligations of a civic nature that are expected of him, or her. There is a deep-seated need for a feeling of being loved and wanted that necessitates that you, who have this child's care, show in many loving ways that you are devoted and rejoice in having had this tot. Fine chart for merchadising and inventions of all sorts.

(Copyright 1954, General Features Corp.)

40 FLATS and APARTMENTS TO RENT, FURNISHED

THREE-ROOM SELF-CONTAINED suite, Fairfield district. $50. 7-2958.

FOUR-ROOM SUITE, AVAILABLE JUNE 1. Colwood. 8-2610.

FURNISHED TWO-ROOM SUITE. Adults. 1357 Esquimalt Road.

MODERN FURNISHED TWO-BEDROOM duplex, Oak Bay Avenue. 4-3529.

BACHELOR SUITE, SELF-CONTAINER, close to downtown. Adults. $58. 3-1052.

TWO-ROOM SUITE, RENT MODERATE. Adults. 309 Michigan Street. 4-7790.

APARTMENT, THREE ROOMS, SINK, phone. Adults. $40. 1251 Pandora Ave.

1144 DALLAS. SEA VIEW. FURNISHED suite, $15 per week. Adults. 4-6417.

2-ROOM SUITE NEAR BUILDINGS AND boat dock. 4-6451.

2-ROOM SUITE, HOTPLATE. ADULTS. Kitchen privileges. 1736 Haultain.

$55.00-$69.50—TWO AND THREE-ROOM SUITES. DOWNTOWN BLOCK. 8-1179.

40A FLATS and APARTMENTS TO RENT, UNFURNISHED

FAIRFIELD—GROUND FLOOR 3-ROOM suite with larger rooms. Living room 22x14, newly decorated (fireplace), larger kitchen with nook and range, and large bedroom. Hot water heat. Garage if desired. $65. Adults. June 1. Apply 833 Fort St. or 2-4312 eves. 3-3640.

FOUR ROOMS, MIDDLE-AGED COUPLE. No children. 3-4406.

40A FLATS and APARTMENTS TO RENT, UNFURNISHED

IN HOT-WATER HEATED APARTMENT block, walking distance to town, compact and comfortable suite, bed-sitting room, kitchenette and bathroom; $52.50. Call Mr. Dennison, 3-2823. Stewart Clark & Co., 314 Yarrow Bldg.

BRIGHT, QUIET SUITE. BED-SITTING room with fireplace, modern kitchen with electric stove and fridg., bathroom. Adults only. You have to see this at $60. 2-4079.

LOVELY BACHELOR SUITE, COMplete with bathroom and kitchen. Large picture windows and sun deck. Price $45. Available June 1st. 1425 Fernwood.

PARK CREST APARTMENTS, 150 Douglas Street: modern one and two-bedroom apartments available June 1. Ker & Stephenson Ltd., 909 Government Street. 4-4127.

$35. SELF-CONTAINED THREE-ROOM apartment, private bathroom, pantry, parking space. Adults. Apply 1027 Queens Avenue, Suite 4.

GROUND FLOOR, THREE-ROOM SUITE in new apartment, near Buildings, electric fridge, and stove, Oil-O-Matic heat, garage. $75. adults. 3-9854.

SELF-CONTAINED APARTMENT OF three rooms and bath. Centrally located, near Buildings and park. Available June 16. Rent $50. No children, please. 4-6686.

ROCKLAND AT COOK — GROUND floor, four rooms, electric stove and fireplace, heat and hot water supplied, $90. No children. 1049 Rockland.

2-ROOM SUITE, CLOSE IN. 4-6658.

40A FLATS and APARTMENTS TO RENT, UNFURNISHED

LARGE SUITE, LIVING ROOM, BEDroom, electric kitchen, Pembroke bathroom, hot water heated. New block. 2-6333.

JAMES BAY, LOWER THREE-ROOM self-contained suite; modern gas range; everything supplied. $70. 4-8574.

COMPLETE UPPER DUPLEX, GAS range and all utilities supplied. 156 Joseph Street.

3-ROOM PRIVATE SUITE, NO FRIDGE or stove. Adults. $60 monthly. 1524 Foul Bay Road.

THREE-ROOMED SELF-CONTAINED suite, stove, garden, garage; $42.50. Phone 3-4985.

THREE-ROOM SUITE, SELF-CONtained, upstairs. Vacant June 1st. 2-4158.

THREE-ROOM SUITE, NEAR CENTRAL Park, $35. Phone 3-5164.

VACANT FIVE-ROOM SEA-VIEW apartment for summer months. 7-2918.

$49.50—$59.50. TWO AND THREE-ROOM SUITES, DOWNTOWN BLOCK. 8-1179.

THREE ROOMS AND BATH, MIDDLEaged couple, no children. 3-4406.

The Collingwood

Cor. Fairfield and Vancouver
Occupancy October 1st

Modern, one and two-bedroom apartments, fully equipped with electric stove and refrigerator with heat, hot and cold water supplied. Kitchens will have exhaust fan. BATHROOMS, COLORED FIXTURES. If you have a color scheme you wish to carry out in your bathroom, we could help you. Rents from $90 to $110 per month. Consult Rental Department to inspect blueprints.

Ker & Stephenson Ltd.
Member Real Estate Board
4-4127 909 Government St. 4-4127

THE FORT HARRISON

Cor. Harrison and Fort Sts.

A modern apartment under construction, occupancy Oct. 1. One-bedroom apartments with balconies, fully equipped with electric stoves and refrigerators. Heated. Carports. Rentals from $78.00-$87.50. Blueprints may be inspected at our office.

KER & STEPHENSON LIMITED
Member Real Estate Board
4-4127 909 Government St. 4-4127

OAK BAY—WATERFRONT

1 2-BEDROOM SUITE AVAILABLE NOW
Apply Mr. Vernon Martin

NORTHWESTERN SECURITIES LIMITED
631 YATES ST. PHONE 4-8054

LUXURY SUITE, EAST SIDE OF Beacon Hill Park, living room and bedroom with wall-to-wall carpet, Pembroke bathroom, electric kitchen with stove and refrigerator. Oil hot-water heat. Walking distance to town. Garage $85 per month. Call Mr. Eede, evenings 2-8498.

HAGAR & SWAYNE LTD.
4-0531 or evenings 2-8498

RENTAL SERVICE

Housekeeping Rooms and Tourist Accommodation. Unfurnished Suites and Duplexes. Furnished and Semi-Furnished Suites.
633-A JOHNSON ST. — 2-2414 — 9-5

40B FLATS and APARTMENTS TO RENT, FURNISHED OR UNFURNISHED

820 BALMORAL, NEAR BLANSHARD. 2-room housekeeping suite. 2-4102.

Needing a Suite or House?
Phone Rentals Unlimited, 2-3544

41 FLATS AND APARTMENTS WANTED, FURNISHED

BACHELOR APARTMENT, PRIVATE bath within 7 blocks from 600 block Fort. Heated. Limit $45. Box 412, Victoria Press.

COUPLE WOULD LIKE TO RENT FURnished suite for four to six weeks, while awaiting purchase of suitable home. Box 598, Victoria Press.

URGENT—FURNISHED ONE AND TWO-bedroom suites required. 2-2414.

41A FLATS and APARTMENTS WANTED, UNFURNISHED

BY QUIET MIDDLE-AGED COUPLE—Three or four-room suite in up-and-down duplex with garage. Walking distance preferred. Possession June 30. Range $65 to $85. Box 421, Victoria Press.

COUPLE WITH CHILD DESIRE THREEroom suite with stove. Victoria West or James Bay area. Permanency if suitable. Phone 2-4851.

41B FLATS AND APARTMENTS WANTED, FURNISHED OR UNFURNISHED

WANTED—HOUSES, SUITES, APARTments, rooms. 633-A Johnson St. 2-2414.

42 HOUSES TO RENT, FURNISHED

FURNISHED MODERN BUNGALOW, near golf, boating facilities. July and August, $50 monthly. A. Murphy, McTavish Rd., Sidney.

LOWER DUPLEX, NEAR OAK BAY Junction, available for six months. Four rooms, fully furnished. Rent $95. 4-8284.

THREE ROOMS, SOOKE WATERFRONT, $25. Suitable pensioners. H. Summers, Sooke P.O.

42A HOUSES TO RENT, UNFURNISHED

SEVEN-ROOM OLDER HOME ON Hillside near Quadra. Apply 1042 Hillside Ave.

FIVE-ROOM LOWER DUPLEX, 725 Kings Rd. $75. 3-0327.

VIEW ROYAL CABIN, PARTLY FURnished, near bus and store. 9-2690.

42B HOUSES TO RENT FURNISHED OR UNFURNISHED

ALERT SERVICE TRANSFER CO., LTD. When moving call us for fast, reliable service anywhere in B.C. Safe moving is our motto.
3-4301, 3-3569 749 Broughton St.

JEEVES BROS., MOVING AND STORAGE. Local and long-distance. 3-9832.

43 HOUSES WANTED TO RENT, FURNISHED

FAMILY HOME REQUIRED JUNE 1. References. 2-2414.

43A HOUSES WANTED TO RENT, UNFURNISHED

FIVE OR SIX-ROOM HOUSE, TWO, three bedrooms, automatic heat. July 1. Oak Bay, Fairfield. Naval officer, two children. Box 425, Victoria Press.

JULY 1, BY MEMBER OF R.C.M.P., two or three-bedroom home, near school, preferably Monterey. Up to $75 per month. 3-6266.

VETERAN AND FAMILY WISHES house to rent, or with option of purchase, in or out of city. Phone 2-9769.

FOUR-ROOM HOUSE, JULY 1 OR later. Reasonable rent. References. 2-1517.

THREE-BEDROOM HOUSE OR APARTment. Adults. Egeria, Fishermen's Floats, Erie St.

43B HOUSES WANTED TO RENT, FURNISHED OR UNFURNISHED

TWO-BEDROOM HOUSE, VIEW ROYAL vicinity. Good tenants, two children. Phone 4-1187, ask for Barnes.

COTTAGE OR HOUSE, NAVAL OFficer. 4-1985.

44 HALLS, STORES and OFFICES TO RENT

FOR RENT—HALL 40x32 WITH KITchen, large two-room office suite second floor, and one large office. Phone 2-0229, between 4 and 8 p.m.

OFFICES AND MUSICAL STUDIOS IN central downtown block. Rent $15 and up, including heat and light. Phone 4-1843 or 9-1198.

STORE 15x30, SHOPPING CENTRE, Foul Bay Road. 7-2395.

STORE FOR RENT, 2225 OAK BAY Ave. Apply 3-6191.

SMALL STORE WITH LIVING QUARters. Phone 3-4914.

47 CARS FOR SALE

OFFERS—PLAINLY MARKED ON THE envelope "Offer for W-62" will be received by the undersigned up to noon, June 11, 1954, for a 1947 Ford sedan, located "as is and where is" in Victoria, B.C. License and registration not included. This vehicle may be seen at the Empress Garage, 629 Courtney St., Victoria. Offers should be accompanied by a certified deposit cheque, made payable to the Minister of Finance, in the amount of 10% of the bid. The successful offer will be subject to 5% S.S. Tax and the highest or any offer is not necessarily acceptable. Chairman, Purchasing Commission, Parliament Buildings, Victoria, B.C.

'51 CHEV., RADIO, HEATER $1,395
'49 FORD, TOP SHAPE $999
'40 DODGE, A1 $495
'37 CHEV COACH $175
'51 AUSTIN A-40 $735
CAPITOL AUTO SALES
2416 DOUGLAS STREET 4-9723

ONLY $2,950
Fully automatic Cadillac convertible, radio, air-conditioner and other extras. Will take car in trade. Phone 2-3969.

1950 CHEVROLET SEDAN, $995; 1950 Chevrolet five-passenger coupe, $1,150; 1950 Ford sedan, $1,150; 1950 Ford sedan, $1,250; 1950 Meteor convertible, $1,495. Can be seen at Causeway Service Station, Government at Humboldt.

1951 DODGE HARD-TOP FIVE-PASSENger coupe. Big American model with automatic drive; immaculate condition. Take light car and terms. 752 Caledonia Ave.

HORWOOD BROS.
1951 Plymouth Sedan, radio and heater, $1,550. 1949 Dodge, radio and heater, new motor, $1,295. 1940 Plymouth, $580. GOVERNMENT AT HERALD - 3-4021

1951 FORD CONVERTIBLE, IN EXCELlent condition. Fully equipped. Will accept trade or best offer. Apply after 6 p.m. Outdoor Garden Market, Quadra at Cloverdale.

'49 TORPEDO-BACK PONTIAC SEDAN. Air-conditioned heater, custom radio, nylon seat covers. Good condition all round. 9-2162.

1815 DOUGLAS STREET—AUTOMOBILE insurance is well written at low rates. Harry Foster Ltd., 24-hour telephone service. 2-2101.

1947 CHRYSLER, GOOD CONDITION, $200 down, take over payments of $888 at $38 per month. Cabin 1, Belmont Auto Court.

1941 HUDSON SEDAN—NEW PAINT, good conidtion. Deighton Service Station, opposite Memorial Arena.

1950 MORRIS COACH—IN EXCELLENT condition, 3625. Phone 2-9930, after 4.30 p.m.

'51 FORD CONVERTIBLE — FULLY equipped, in excellent condition. Will take cheaper car in trade. 4-1097.

1951 PONTIAC, GOOD CONDITION, bargain. Owner leaving for England. 8-2323.

1950 PONTIAC COACH, GOOD CONDITION. Can be seen at 22 Craigflower Auto Court; day or night; $1,250.

LET FERRIDAY'S TEACH YOU TO drive safely. Dual control cars. CAUSEWAY SERVICE STATION. 4-2241

1951 VANGUARD, EXCELLENT CONDITION; radio and air conditioner. 24,000 miles. Phone 4-3496.

SACRIFICE
Owner going east offers 1953 Bel Aire two-door sedan. $2,175. Phone 4-8485.

1947 HILLMAN, GREY; GOOD CONDITION, new engine, 5,000 miles. 1525 Amelia.

GOOD CLEAN MODEL A TUDOR, 1952 rebuilt motor. $95. 2-0747, or 1109 View St.

8x12 HOUSE TRAILER, $75. 921 LESLIE Drive, after 4 p.m.

1938 HUDSON COUPE—BEST OFFER. 2-1768, after 5 p.m.

1936 FORD COUPE, 1954 LICENSE, $50. 9-2475, after 6.

AUSTIN 1949, HEATER, NEW ENGINE. Best offer. 316 Montreal. 2-6376.

1938 FORD, FIRST-CLASS CONDITION, $195. 2-2244.

1950 CHEV DE LUXE—RADIO. ASK for Barnes, phone 4-1187, evenings.

1947 DE LUXE SEDAN FORD—A-1 CONdition, heater. Must sell, $725. 2-1492.

'35 STUDEBAKER SEDAN—WHAT OFfers? 3-7991. 1146 Empress.

WILL TRADE UP OR DOWN. JONES Bros. Johnson at Quadra. 3-2212.

1947 KAISER SPECIAL. WHAT OFFERS? No dealers. 3-5630.

AUSTIN 1949, HEATER, NEW ENGINE. Best offer. 316 Montreal.

1951 CHEVROLET SEDAN, OR TRADE down. Call 4-0029, after 5.

1937 DE SOTO COUPE, 6,000 MILES ON new motor, six good tires; $150. 3-7966.

FOR QUICK SALE—1951 HILLMAN SEdan, excellent condition; $875. 2-8359.

1947 WILLYS STATION WAGON, GOOD condition, trade, will finance. 4-0443.

1949 WOLSEY FOUR SEDAN, 28,000 miles, nice shape, $485. Phone 4-7594.

TRY PATRICK'S

USED CARS
837 YATES STREET
2-0361

FULL PRICES CLEARLY MARKED ON ALL WINDSHIELDS

53 Vauxhall Wyvern. Radio and heater. 300 miles $1699
47 Plymouth Club Coupe. Showroom condition $1099
39 Dodge sedan. Only $399
50 Pontiac American Big 6. Very clean $1399
53 Zephyr. Like new, only 3,000 miles $1899
49 Ford. Radio and heater $999
46 Studebaker coach $599
50 Morris convertible. One owner, like new $799
40 Buick sedan $499

PATRICK'S SPECIAL
Anglia Sale. Three to choose from. 52 - 50 - 49
$699 — $399

NO TAXIS OR U-DRIVES. NO RED TAPE. IMMEDIATE DELIVERY

FOR THE BEST USED CAR BUY IN TOWN

TRY PATRICK'S

47 CARS FOR SALE

WILSON MOTORS

OH! OH!
THESE AUTOMOBILE SPECIALS

'50 OLDSMOBILE SEDAN "88". Hydramatic, dark grey metallic. Radio and heater $1945
'50 OLDSMOBILE SEDAN "88". Hydramatic. Highway grey. Heater $2045
'49 OLDSMOBILE SEDAN "88". Hydramatic, metallic green. Radio and heater $1925
'50 OLDSMOBILE TWO-DOOR. Metallic grey, low mileage. Heater $1795
'49 OLDSMOBILE TWO-DOOR "88". Hydramatic, dark blue, radio and heater $1575
'50 OLDSMOBILE TWO-DOOR. Radio and heater $1299
'49 OLDSMOBILE SEDAN. Hydramatic, Metallic green. Radio and Heater $1099
'48 OLDSMOBILE SEDAN. Heater $1095
'47 OLDSMOBILE SEDAN. Hydramatic. Radio and heater $1025

SO MANY OTHERS FOR SO LITTLE MONEY
$1895 TO $3500

'51 CADILLAC SEDAN. Hydramatic. Radio and heater.
'52 PONTIAC SEDAN. 8 cylinder. Hydramatic.

47 CARS FOR SALE

VICTORIA'S BEST FOR QUALITY USED CARS

NEVER BEFORE HAVE WE OFFERED

A Better Selection
More Popular Makes
More Popular Styles
More Colors
LOWER PRICES!!

Here are a few samples from our stock of over 100 cars.

1947 CHEVROLET DE LUXE SEDAN. Heater ... $897
1946 PONTIAC DE LUXE SEDAN. Heater ... $797
1950 STANDARD VANGUARD SEDAN. Heater ... $897
1948 PONTIAC SEDAN. Radio, heater, sun visor ... $1197
1950 METEOR CUSTOM TUDOR. Heater, seat covers ... $1377
1949 MORRIS CONVERTIBLE. Heater ... $697
1951 PREFECT SEDAN ... $597
1948 CHEVROLET FLEETLINE SEDAN. Heater. (Like new) ... $1147
1953 CONSUL SEDAN. Heater ... $1597
1947 HUDSON DE LUXE SEDAN. Heater, (one owner) ... $997
1949 PONTIAC SILVER STREAK SEDAN. Radio and heater ... $1347
1941 DODGE FLUID DRIVE SEDAN. Heater ... $549
1948 PACKARD CLIPPER SEDAN. Heater, radio, overdrive ... $1697
1949 DE SOTO CUSTOM SEDAN. Radio and heater ... $1797
1951 CHEV. DE LUXE TUDOR. Heater ... $1697
1952 PONTIAC DE LUXE SEDAN. Heater, seat covers ... $2197
1952 CHEVROLET DE LUXE HARD TOP CLUB COUPE. Heater ... $2147

Remember—"A Wood Used Car Is a Good Used Car"

J. M. WOOD MOTORS

Three Locations to Serve You
1061 YATES AT COOK
1033 YATES STREET
Phone 4-7196
1900 DOUGLAS STREET
Phone 4-5813. One block from the Bay

WOW!
THE NATIONAL MOTORS
GIANT CASH JACK POT NOW $1204
WITH EVERY NEW OR USED CAR, TRUCK OR TRACTOR YOU BUY IT GROWS
Keep Your Eye on Our Ad
HERE'S TODAY'S SPECIAL
1954 Austin sedan with mileage less than 2,000, air conditioner, AI in every respect. Save on this beauty and win the giant cash jack pot. Special low price $1695
Dig that crazy Credit plan! Beat National Motors—Nobody can!
Buy your next used car or truck under the Outstanding National Motors' Credit Plan, which gives you all these extras at no extra cost:
TOWING AND ROAD SERVICE
PERSONAL ACCIDENT INSURANCE
CREDIT LIFE INSURANCE
TRAVEL EMERGENCY CREDIT
Anywhere in Canada or U.S.A.

TRUCK LOT
VIEW STREET
'51 ¼ THAMES ... $395
'39 PLYMOUTH ½-TON PANEL ... $395

Tractor Division
2312 Douglas Street
WE CARRY ALL MAKES AND SIZES OF USED TRACTORS

Now More Than Ever Everyone Deals With
NATIONAL MOTORS
For a Fine Car, a Fair Deal And a Chance to Win the Giant Jack Pot
819 Yates 4-8177

COMPARE OUR VALUES
1952 MERCURY SEDAN. Low mileage ... $2295
1951 STUDEBAKER SEDAN. Very clean ... $1595
1950 DODGE SEDAN ... $1295
1948 PACKARD SEDAN. Overdrive. Radio, heater etc. ... $1295
1950 STUDEBAKER CHAMPION SEDAN. A real buy ... $1395
1949 CHEVROLET SEDAN ... $995

1 ONLY—1953 STUDEBAKER COMMANDER SEDAN. Automatic trans.
1 ONLY—1953 STUDEBAKER CHAMPION SEDAN. 5,000 miles.
These two cars driven by Jameson's executive staff only.

JAMESON MOTORS LTD.
740 BROUGHTON STREET. VICTORIA B.C.

AUSTINS
We are Austin dealers and offer a choice selection of used AUSTINS, all guaranteed.
Buy your used AUSTIN from your Austin dealer.
MASTERS MOTOR CO. LTD
815 View Across from Y.M.C.A.

47 CARS for SALE

USED CARS
(Not to be Confused with Abused Used Cars)

1953 AUSTIN A30 SEDAN. At last—one of these most economical cars for sale second hand with only 8,200 miles on it ... $1045

SPECIAL TO CLEAR
How about an inexpensive convertible to nip around in this summer? Use it for the summer and then sell it if you like. It would pay you to buy one at these prices. Both Morris Minors.
1952 ... $894
1950 ... $595

WANT A CLOSE-TO-NEW SEDAN FOR YOUR VACATION?
We have one only, 1948 Plymouth with only 36,000 miles on it. Your wife will appreciate the newness and you will discover it still has that new car feel to it. You'll both be excited when you discover you can own it for ... $995
Please remember that we are the Austin dealer; therefore we can offer you the largest selection of used Austins at any price you wish to pay—Yes at any price!
LIKE A SIX-CYLINDER SMALL CAR? One only, clean 1949 Vauxhall at only ... $895
Our seven-day exchange privilege eliminates the gamble when buying a used car from

Thomas Plimley Ltd.
Victoria's Oldest Automobile Dealer
Yates at Vancouver Street Phone 2-9121

BRITISH CARS
'53 Consul Sedan. Bristol fawn, only 10,000 miles, underseal, heater ... $1695
'51 Austin Station Wagon. Radio and heater and overhaul ... $850
'50 Austin Sedan. Overhauled motor ... $850
'50 Prefect Sedan. New blue paint, overhauled motor, etc ... $645
'50 Vanguard Sedan. Metallic blue. Radio and heater ... $950
'49 Prefect Sedan. A good buy for ... $445
'46 Hillman Sedan. New black paint ... $495

Premium Prices Paid for Clean 1940 and 1941 Used Cars
We also keep for your selection 50 "Safe Buy" used cars and trucks.
TWO-DAY MONEY BACK
SEVEN-DAY EXCHANGE
SIX MONTHS' S.E.I. WARRANTY

GLADWELL MOTORS LTD.
800 Pandora 2-2111
Open Nights Till 9

'53 DODGE SUBURBAN. True mileage 10,000. Tinted glass, undercoat and air conditioner ... $2595
'52 OLDSMOBILE "98" CONVERTIBLE, fully equipped. Immaculate condition. Full price ... $3895
'52 CHEVROLET FIVE-PASSENGER. Very clean ... $1695
'49 AUSTIN SEDAN ... $745
'51 PONTIAC SEDAN. Nice condition with radio and heater ... $1595
'50 PREFECT. One of the best. Full price ... $595
'47 DODGE TUDOR ... $895
'46 CHEVROLET SEDANETTE. Radio and heater ... $895
'50 MERCURY SEDAN. Radio and heater ... $1495
We have 10 older cars to choose from

QUALITY CAR SALES
1030 Yates Phone 2-2241
4-8154

LOUIS NELSON LTD.
827 PANDORA AVE. 3-6113

1953 MORRIS. Very clean and very low mileage ... $1095
1949 MONARCH SEDAN ... $1245
1948 CHEVROLET COACH ... $895
1947 CHEVROLET COACH ... $845
1937 FORD TUDOR ... $145
1938 PONTIAC SEDAN. Heater, perfect condition ... $395
1938 HUDSON SEDAN ... $245
1948 STANDARD CONVERTIBLE ... $325

47A TRUCKS and TRAILERS FOR SALE

18-FOOT HOUSE TRAILER, FULLY equipped, flush toilet, and oil stove; $795. A. Menard, San Salvador, Cedar, B.C. Nanaimo 869 R 1.
NEW FACTORY BUILT TWO-WHEEL trailer, fully equipped. 4-1566.
1940 INTERNATIONAL 1½-TON, GOOD condition, flat deck $300. 4-7318.
1941 CHEV. ½-TON PANEL, WITH ladder rack. $275 or offer. 2-2244.
1950 THAMES PANEL TRUCK IN BEST condition. What offers? 138 Joseph St.

47B PARTS, TIRES and ACCESSORIES

WANTED TO BUY—ONE ONLY, AXLE housing for 1947 3-ton Studebaker truck. Timken rear end, vacuum shift. Model M17-C2, serial No. M177611, part No. 676-983. Phone 2-6821, evening 2-4032.
TRANSMISSIONS
We Specialize in Rebuilt Transmissions. Fully Guaranteed.
SANDY'S AUTO WRECKERS
1023 View Street 3-7521
VIC. WEST WRECKERS — MOTORS, transmissions, trailer make-up, batteries, tires, etc. 3-6223, eves., 4-4327. 214 Dundas Street.
NEW TIRE SPECIAL
600/16 Goodyear $14.95 (exchange)
670/15 Goodyear $15.95 (exchange)
Gavin Jack, 1317 Quadra. 3-0331
CLARK'S AUTO PARTS, 3233 DOUGLAS. Used parts for cars and trucks.

NEW TIRES
600x16 ... $14.95 Ex.
670x15 ... $15.95 Ex.
Life Time Guarantee
ANDY & JACK
FRANCIS BATTERIES AND TIRE LTD.
1412 Quadra Street Phone 3-7032

47C AUTO REPAIRS and SERVICE

MOONEY'S AUTO BODY SHOP. 3-4177. Complete collision repairs, painting, etc.
EXPERT AUTO REPAIRS
20 YEARS' EXPERIENCE GUARANTEED JOBS. Free estimates. Speedometer and wiper repairs. Chet Dowman, 724 Johnson. E 1411.

47D AUTO FINANCING and INSURANCE

AUTOMOBILE FINANCING
Purchases of automobiles, household appliances and industrial equipment financed on monthly payment plan. Loans on late model cars. Reasonable rates. Prompt service.
ISLAND FINANCES LIMITED
1112 Broad Street Phone 4-6831
CAR INSURANCE COSTS ONLY $18 TO cover in B.C. to get a pink card. J. W. BUCKLER INSURANCE AGENCIES Phone 3-2144. Room 110, 1006 Gov't.
C. REYNOLDS, 1118 QUADRA STREET. 2-0732 or 3-8457. Car, fire, insurance.

47E AUTO BODY REPAIRS and PAINTING

EXPERT RADIO REPAIRS
Jack Lacey Auto Body Shop, corner Pembroke and Douglas. 3-5521.

48 CARS and TRUCKS WANTED

WE PAY CASH FOR LATE MODEL cars. Quality Car Sales, 1030 Yates Street. 2-2241.
CARS BOUGHT FOR CASH OR SOLD on consignment.
TRY PATRICK'S 837 YATES
WILL PAY CASH FOR 1946-1954 CARS. Jones Bros., Johnson at Quadra. 3-2212.

49 BOATS and MARINE FOR SALE and WANTED

NOW ON DISPLAY—1954 BRYANT OUTboard cruisers. Peterborough boats, Johnson outboards, Wisconsin and Briggs & Stratton air-cooled motors. We stock Brotile Z Spar Marine Paint and Varnish, filler stains, seam compounds, etc. Complete stock of boat hardware, boat cushions, life jackets, fire extinguishers. Engine repair service.
ANGUS MARINE
2220 Douglas St. 4-7431
TRADE IN YOUR OLD OUTBOARD ON a brand new Evinrude. Four great new motors to choose from, 3 to 25 h.p. All the latest features in every power class. Bring your old motor in for an appraisal and find out how easy it is to own a new '54 Evinrude. At 1661 Fellham Road. Open evenings from 6-9. Phone 7-2727 or 4-4347.
BOAT LUMBER FOR SALE
Extra-long plywood panels; yellow cedar for stringers; oak for chine, sheer and keel; mahogany for trim and decking. Boat Plans - Glue - Brass Screwnails
BUILDERS SASH & DOOR LTD.
350 Garbally Road Phone B 3171-2
MERCURY MARK 5 OUTBOARD, OUTperforms any 5 h.p.; quiet, smoother, superior idling, neutral clutch. Priced at $272.
SURFACING PRODUCTS LTD.
821 Fort Street 2-1928
FOR SALE, GILLNET BOAT, FULLY equipped, painted, tuned ready to fish. 2-way phone and echo sounder, toilet, etc. Dimensions 33x9x4½ ft. Like new boat. Prompt action. B. Lawton, Sidney 203R.
WOODS & CLARK, 1834 OAK BAY Avenue. Scott-Atwater outboard motors, 3-16 h.p. Specialized repairs on air-cooled motors. We call and deliver. 4-3421.
OUTBOARD BOAT, 16 FEET BY 67 inches beam, condition perfect, good family boat, very stable. Also Johnston motor, 25 h.p., as new. Extras. 4-9443.
NATIONAL MOTORS TRACTOR DIV. Agents for Clinton air-cooled motors. Sales and Service
2312 Douglas 4-3922
FOSTER'S SHIPYARD
Boats built or repaired, machine work, welding, etc.
419 Bay Street 3-0408
24 FT. BY 8 FT. 6 IN. BEAM, DAY cruiser; sleeps two; engine as new. This craft has to be seen to be appreciated. Phone, days, 3-3393; evenings, 3-1369.
SPECIALIZED PARTS REPAIR SERVICE
VICTORIA MARINE WORKS
2607 Government St. 3-8816; night, 3-3893
FOR SALE, 24-FOOT CABIN CRUISER "Kelvic." Good Star motor. May be seen at Hall's Boathouse. $500. 2-5511.
WANTED, 10 Ft. CLINKER ROWBOAT, also outboard motor. Cash. 2-1348.
FOR SALE, 1953.5 H.P. JOHNSON OUTboard motor, $175. Phone 7-2727.
JOHNSON OUTBOARD MOTORS
RAMSAY MACHINE WORKS 4-5314

Don't Take Any Chances
Increase our cruising pleasure, with peace of mind, by having a reliable Scott-Atwater outboard as auxiliary power for your cruiser. Models 5 to 18 h.p.
EDWARD LIPSETT LTD.
509 BASTION 4-8149

BOAT LUMBER
Red Cedar, Yellow Cedar, Oak Ribs
DALZIEL BOX LTD.
2800 Bridge Street G 1422 or G 3814

BOAT FENDER
Of all Sizes Made to Order—Rope Work, Canvas Work, Rope Ladders
SHIP CHANDLERS (McQUADE'S) LTD.
1252 Wharf St., Foot of Yates Street 3-1141

51 A MORTGAGE LOANS

FUNDS ON HAND AND IMMEDIATELY AVAILABLE FOR MORTGAGE LOANS. Large and small amounts — low interest —quick decisions. Repayment to suit. Reasonable charges. Mortgages and agreements purchased.
Consult Our Mortgage Department
P. R. BROWN & SONS LTD.
Serving Victoria for Over 50 Years
1112 Broad Street Phone G arden 7171
FOR SALE—FIRST MORTGAGES ON GOOD EDMONTON RESIDENTIAL PROPERTY IN AMOUNTS $2,000 TO $7,000 BEARING 7% INTEREST WITH DISCOUNTS FROM 15% TO 25%—AMORTIZE IN 4 TO 8 YEARS. IF INTERESTED, CONTACT
CERTIFIED INVESTMENTS LTD.
214 PETROLEUM BLDG. EDMONTON, ALBERTA
MONEY TO LOAN
Various amounts, $1,000, $2,000, $3,000, available for good first mortgages. High interest not as important as security and covenant.
SWINERTON & CO LIMITED
620 Broughton Street E 7181
APPLICATIONS FOR LARGE OR SMALL mortgages appreciated. We specialize in refinancing, also purchasing mortgages and agreements. Don Smith Financial Survey Ltd. 1324 Government Street. 4-9305.
LIMITED AMOUNT OF MONEY AVAILable for small second mortgages. Don Smith of Financial Survey Ltd. 4-9305.

52 WANTED TO BORROW

FIRST MORTGAGE $3,500 AT $50 PER month, including 7% interest. Terms, three years. Value of property, $8,000. Discount mortgage. First mortgage $5,300 at $55 per month, including 7% interest. Value, $6,300. Discount $900. $4,400 will handle. Phone W. S. Kirkpatrick 4-9305. Financial Survey Ltd., 1324 Government Street.
WANTED—CLIENTS WITH LARGE OR small sums of money to invest in first mortgages at 6% and 7% interest, good monthly payments. Inquiries appreciated. Don Smith or W. S. Kirkpatrick, 4-9305; Financial Survey Ltd., 1324 Government Street.
GOOD DISCOUNT ON AGREEMENT OF sale of $6,150—first charge on residential property. F. Marconi, E 7174, evenings 4-6625. P. N. Cabeldu Ltd., 1212 Broad Street.
I WILL PAY BACK IN TERMS OF $150 monthly the sum of $8,000 for the loan of $4,000. If interested, I will furnish all details. This to me is worth $25,000. Box 609, Victoria Press.

53 A TIMBER FOR SALE AND WANTED

NOBODY WILL PAY YOU MORE FOR small or big patches of fir, cedar, balsam or hemlock. I will buy for cash or on stumpage, standing or felled or felled and bucked timber or logs. Box 190, Victoria Press.

54 BUSINESS OPPORTUNITIES

SUBURBAN GROCERY STORE
And post office with good living quarters, consisting of two four-room suites. One can be rented. Clean stock, good fixtures. Turnover $25,000 per year. Price $16,000. Terms arranged. Call Mr. Ludlow, 2-7276. Town & Country Homes Ltd., 1923 Quadra.
WANTED DE LUXE MOTOR COURT with good winter revenue. Prefer Victoria area. Will trade commercial property. Three years old, well leased. Value $35,000 and cash for down payment. (Private.) Box 572, Victoria Press.
BUSINESS BLOCK—CITY CENTRE
Stores and suites showing better than 16% net on full price of $42,000. This property is definitely underpriced for quick sale owing to illness. Phone Mr. Christensen, 2-7276 any time. Town & Country Homes Ltd., 1923 Quadra.
INVESTMENT
Additional capital for local growing business, high interest plus bonus. Write Box 583, Victoria Press.
LOVELY CLOSE-IN HOME ON SEcluded 1½ acres, plus $339 monthly revenue. $9,000 down, balance arranged. Owner, 4-8252.
BEST MINING PROSPECT IN CANADA, $2,000 required. Information, Box 595, Victoria Press.

54 BUSINESS OPPORTUNITIES

$5,000 REQUIRED TO EXPAND GROWing business, as either working or sleeping partner. P.O. Box 265, Victoria, B.C.

Bakery and Retail Store
Best location in town. Excellent clientele. Doing $650 net monthly. Owner retiring. Price includes stock, fixtures, machinery and lease at $60 a month ... $4500
Mr. Gaunt or Mr. Clarke, eves. 9-3407.

BEAUTY PARLOR
Old established business in thriving location just outside city centre. Present owner retiring after 13 years' continuous operation. Rent, including living quarters, only $25 per month. You will have to hurry on this one. $1,700 handles, with full price (everything included). Only ... $2400
Mr. Gaunt or Mr. Clarke, eves. 9-3407.
BROWN BROS. AGENCIES LTD.
1125 Blanshard St. Phones 3-1183-4
(Member Real Estate Board of Victoria)
Grocery business and coffee bar situated in Oak Bay, doing nice business suitable for man and wife to handle. For further particulars see Mr. Clark, Eves., 3-8097.
Old established camera and instrument repairing business for sale, centrally located. No phone information please.
SERVICE STATION—REPAIR GARAGE Good location about 10 miles from Victoria, to be sold as a going concern, land, building, tools, equipment. For particulars see Mr. Roberts.
H. G. DALBY & CO. LTD.
634 VIEW STREET 3-6241

$1300 FULL PRICE COFFEE SHOP
Emergency forces sale of this well-equipped business. Uptown location. Could be nice little place for two operators. Making money right now. To see, call Jim Damon, 2-2157.
Western Homes Ltd.
611 Yates Street

55 EXCHANGE REAL ESTATE

TRADE OLDER TYPE THREE-BEDroom home near Jubilee Hospital for small home, no steps, to $5,500. Phone Mr. Amos, 2-7276 anytime. Town & Country Homes Ltd., 1923 Quadra Street.

56 A LISTINGS WANTED

OPEN LISTINGS WANTED — WE WILL compete with anybody. Phone in your listings now and if your price is right we will sell quickly. Dickie & Co. Realty, 833 Fort Street. 2-4312; evenings 3-3640.

56 LISTINGS CANCELLED

SOLD FOR CASH
3248 Wicklow Street by Stan Evans and Johnny James of Western Homes Ltd. We are busy but can still sell your house. Call 2-2157; Eves., 9-2182, 2-6515.

57 HOUSES FOR SALE

TO CLOSE AN ESTATE
Oak Bay-Lansdowne slope, 3027 Henderson, ready to move in now, in excellent condition throughout, views of sea and mountains from living room. Dining room, kitchen and nook, two nice bedrooms, oak floors, full high basement with finished room. Double drive-in garage. Oil-O-Matic hot air heat. A lovely five-year-old home in excellent surroundings. The 4½% N.H.A. mortgage can be carried on or paid off. Open to offers and terms on asking price of $16,500. To view call Mr. Cleary anytime, 2-7174; evenings 4-2505. F. N. Cabeldu Ltd., 1212 Broad Street.
SNAP—SEA GLIMPSES — SNAP—FAIRfield—$10,500. Charming stucco five-room bungalow, beamed large living room, through hall, full basement, hot-water automatic oil heating even into the attached garage. Established garden, evergreens, three fruit trees, rear garden fenced. Immediate possession. $10,500 cash for action. We could arrange terms with optional half cash also. This is a bargain. F. Marconi, 3-7174; evenings and holidays, 4-6625. F. N. Cabeldu Ltd., 1212 Broad Street.
THREE BEDROOMS
Hot Water Oil-O-Matic Heating
This five-year-old attractive bungalow, consisting of living room with fireplace, large cabinet kitchen, three good-sized bedrooms, utility room with laundry trays, plus attached drive-in garage. Lovely grounds, all landscaped. Terms available. Full price $7,950. Contact Cliff Baiers at 2-8117 or eves. 3-2309. Newstead Realty Ltd., 766 Fort Street.
NEAR PARLIAMENT BUILDINGS
Four 3-room suites, 3 suites self-contained with kitchens and bathrooms. Separate entrances. Full cement basement, furnace. Separate garage. Gross revenue $2,194 a year. Shows 30% net on cash payment of $4,900. Full price $7,950. Balance at $40 month, 5% interest. E. N. Bagshawe at 2-8117 or eves. 3-2548. Newstead Realty Ltd., 766 Fort Street.
ESQUIMALT—FOUR ROOMS
$1,000 Down
This 10-year-old little C.M.H.C. bungalow is most attractive inside and out. Nice living room, two bedrooms sunny kitchen with dining space and three-piece bath. Can be handled with $1,000 down and balance at $50 per month. Robert Mitchell, care of Harry Foster Ltd., 2-2101 anytime.
OAK BAY, WILLOWS — NEW WHITE 6 rooms. Living 20x15, dining, 3 bedrooms, kitchen; hardwood floors, insulated, tinted throughout, tile sink, lino, kitchen, bath. Full basement, furnace, air-conditioning unit optional, fired electric boiler range, wired; drive-in garage. Grounds clean. Terms. Owner 3-3817 evenings.
LARGE FIVE-ROOM STUCCO BUNGAlow. Through hall, open fireplace in large living room, dining room, kitchen, four-piece bathroom and two bedrooms. High cement basement with automatic coal stoker. Large attached garage. Near schools and stores on bus line. No agents. Phone 3-2688.
PANORAMIC VIEW — 6-ROOM OIL-Omatic home. Picture windows overlooking Esquimalt Harbor and Straits. Living room 16x21, dining-room, 2 large bedrooms, kitchen with breakfast nook, 4-piece bathroom, utility with shower and toilet, attached garage, ⅔ acre. Phone 3-4743 evenings and Sunday 3-9582.
FLORENCE LAKE, $5,300—FIVE-ROOM home overlooking lake. Two bedrooms, large living room with fireplace, large kitchen, breakfast nook, three-piece bathroom, basement with tubs. Duroid roof. Garage. 4-9445.
ON QUIET STREET, NORTH QUADRA area, handy to good bus service, five rooms on main floor; spacious 3½-room self-contained suite up. Full basement. Double plumbing. Large lot with fruit trees. Phone 2-3785.
$8,000—OAK BAY—$8,000
A grand little home of five rooms in one of the best locations. Basement furnace splendid garden. This will not last long. Phone today to W. H. McMahon at 2-8117, or evenings 7-1455, or R. D. Ney at 2-8117, or evenings 4-5406. Newstead Realty, 766 Fort Street.
REVENUE—NINE ROOMS, THREE SETS of plumbing, oil heat; automatic hot water. This home has tourist license and can have revenue of $40 daily during tourist season. Garage. Fruit trees. Taxes $95. Will sell furnished or unfurnished. $11,750, terms. $7,000 mortgage. Owner, 3-6181.
ATTRACTIVE SEMI-BUNGALOW IN A nice district. Large living room, dining room 12x17, four bedrooms, two bathrooms. Oil-O-Matic hot-water heating, landscaped garden. An ideal family home, convenient to town, schools, etc. Open to good offer. No Sunday calls, please. Phone 4-7847.
BEAUTIFUL RANCH-TYPE LARGE modern bungalow. Fireplace, furnace, double garage, large veranda, patio, spring water, two acres. $9,000. If 10 acres $10,700. Ten minutes to downtown Victoria. Home insured for $10,700. Box 408, Victoria Press.
$1,000 DOWN
Seven-room house near the Parliament Buildings, in good repair. Neat and clean inside and out. Quiet street. $1,000 down. Full price $4,800. Mrs. Johnson, Financial Survey, 4-9305, or residence 3-5655.
4½-ROOM GLASS STUCCO BUNGAlow. Large living room, 2 bedrooms, 4-piece bathroom, cabinet kitchen with nook, utility room. Venetian blinds, hardwood floors throughout. Large garage. City. 2-0126.
LANGFORD LAKE
Waterfront—Leigh Road
Modern four-room bungalow with furnace. Price $7,600, one-half cash, balance terms. 3-1761.
OAK BAY, $11,600 — DISTINCTIVE three-bedroom bungalow; 35-foot living-dining room, four-piece bathroom, cabinet kitchen wired for electric range, full basement, rumpus room, separate garage. 4-3120.
LAKESIDE COTTAGE OF TWO WELLfurnished rooms, 11 miles from Victoria. Good boat landing and boathouse on property. Nice views. Phone now. Price only $2,200. J. R. L. Burridge, F. N. Cabeldu Ltd., 3-7174; eves. 4-2164.
LOW DOWN PAYMENT
By owner, six years old, four rooms and utility. Redecorated. $5,950. 1278 Bay Street. 3-2936.

57 HOUSES FOR SALE

DEEP COVE — BEAUTIFUL SEA VIEW modern stucco home, automatic oil air-conditioned heat, electric hot water heater, electric range, double plumbing. $10,900. Owner. T-2265.
VETERAN AND FAMILY WISHES HOUSE to rent, or with option of purchase, in or out of city. Phone 2-9769.
TO CLOSE AN ESTATE — COUNTRY home, 25 miles from Victoria. Full price only $1,750. 3-8626.
NEW, FOUR ROOMS, HARDWOOD, OIL-O-Matic. Fruit trees. $8,950. N.H.A. 3-4273

TOWN AND COUNTRY HOMES LTD.
PHONE 2-7276 1923 QUADRA STREET
(Opposite Victoria Curling Club)

GOING TO BUILD? N.H.A.—N.H.A.—N.H.A.
See our plans for three-bedroom homes. Current low down payments, approved contractors. Phone 2-7276 anytime.
SAANICH 5 YEARS OLD
Four-room bungalow with two lots, basement and separate garage, two bedrooms, living room and kitchen. Full price ... $6975
Contact Harold Ware, Eves. 2-1461
$1700 — DOWN — $1700 NINE YEARS OLD
FIVE-ROOM stucco bungalow. THREE BEDROOMS, OIL HOT-WATER HEAT, garden fruit basement, close in. Full price (balance as rent) ... $8400
Phone Ken Sturgeon 7-1580 evenings, 2-7276 anytime.
FAIRFIELD NEAR THE PARK
SPACIOUS stucco bungalow, large living room with fireplace, family-size dining room, den with fireplace, electric cabinet kitchen with dining area, two large bedrooms and bath down, room for two bedrooms up, full basement, separate garage, $5,000 will handle, balance as rent. Full price ... $12,500
Contact Ken Sturgeon, 7-1580 evenings, 2-7276 anytime.
YOU CAN'T BEAT IT HIGH CEDAR HILL
UP-AND-DOWN DUPLEX. Four rooms and bath for owner and three-room suite with bath. Basement and furnace. Spotlessly clean, revenue $48 from upstairs. Terms $3,000 down, $60 per month. Price ... $6750
Call Mr. Ludlow, 2-7276
HIGH QUADRA
$2000 DOWN $2000
Two lots plus good five-room bungalow with basement. Fruit trees, berries and outbuildings. Asking ... $8300
Phone Mr. Amos or Mr. Christensen 2-7276 anytime.
Low Down Payment Homes
$1500 Balance Arranged
1. Six rooms and bath. Two lots ... $6300
2. 3½ rooms and bathroom ... $5500
3. Four rooms and bathroom ... $5400
4. Three large rooms and bath, full basement ... $6300
All the above homes are in good districts and can be had with $1,500 down. Phone Mr. Amos or Mr. Christensen, 2-7276 anytime.
FOR ELDERLY COUPLE
1515 EDGEWARE
9 YEARS OLD
NO STEPS, small four-room, living room kitchen, two bedrooms, insulated roof, utility. Drive by, then contact my agent. Full price ... $6350
Contact Harold Ware, eves. 2-1461
DRIVE BY
See These Attractive Homes
1650 Laburnum Road. $2,850 down or offer ... $10,200
2932 Blackwood. $3,200 down or offer ... $9975
Then call Mr. Ludlow, 2-7276

K & S
ENGLISH CHESHIRE
The cottage is complete with thatch roof and leaded glass windows. French doors from the dining room to the beautiful gardens. Three bedrooms and playroom, $3,000 down. Built for the artistic. A home with personality. Price ... $9700
MR. NICHOLS, 4-4127, EVES. 7-3184
OAK BAY SOUTH
Five-room stucco bungalow close to beach, bus and school. Living room, dining room, cabinet kitchen and Pembroke bathroom. Full cement basement and garage. Oak floors in main rooms and all in splendid condition. Approximately $4,000 will handle. Reduced to ... $10,500
MR. FATT, 4-4127, EVES. 3-6536
ACREAGE
PANORAMIC SEA VIEW
Choice property consisting of modern bungalow with 20-FOOT LIVING ROOM, full dining room, two bedrooms, cabinet kitchen, four-piece bathroom. High daylight basement. HOT-WATER HEAT. FIVE ACRES CULTIVATED LAND with 48x24 POULTRY HOUSE ON CONCRETE. Two-car garage. AMPLE WATER. 15 minutes from city. Generous terms. Full price ... $11,500
MR. STUBBINGS 4-4127, EVES. 2-1738
TYPICALLY VICTORIA
High on a quiet wooded lane among fine homes. Secluded gardens, lawns. Large living room, family dining room, modern kitchen, two bedrooms, concrete basement. Convenient to shopping, bus, school. Home with CHARACTER AND CHARM. Price ... $11,500
MR. WHYTE, 4-4127, EVES. 2-5076
SIDE-BY-SIDE DUPLEX
This recently-constructed city duplex built BY A WELL-KNOWN VICTORIA BUILDER, each side consists of living room, dining room, cabinet kitchen, two bedrooms, SUNPORCH, four-piece bathroom. Full basement, hot-air automatic oil heat, garage, tubs. One side for owner; other rented at $85 per month. OWNER LEAVING TOWN JUNE 13. Will sell at very REASONABLE PRICE. $7,500 Mortgage at 4½% can be assumed. Price on terms ... $20,000
MR. HEPBURN, 4-4127; EVES. 3-7039.

KER & STEPHENSON LIMITED
909 GOVERNMENT STREET

UP-ISLAND COUNTRY ESTATE
40 ACRES
This most amazing property would lend itself to the following developments:
1. May be retained as a private country home.
2. Ideal for convalescent home.
3. Commercial farming enterprise.
4. Very definite subdividing possibilities
Main residence of 10 rooms includes dining room 18x30, rumpus room 21x27, five bedrooms, den, sunroom and large bright kitchen wired for range. Oil-O-Matic hot water heating. Pembroke bath. Hardwood in main rooms.
There is a commanding view of distant lakes and mountains. Orchard around main dwelling is well developed with rockeries and shrubs.
The land alone is worth the drastically reduced price of $21,000
Owner would be interested in trade on Victoria property.
Please ask for Mr. Bacon, Eves. 4-4751
H. A. HUMBER LTD.
1220 BROAD ST. 3-9161

57 HOUSES FOR SALE

PEMBERTON, HOLMES LTD.
1002 GOVERNMENT STREET
PHONE 4-8124
GORGE
$1500 Down
Stucco bungalow, two bedrooms, garage. Fine location. Immediate possession. Full price ... $7000
Evenings L. J. Coltis 3-6346.
MONTREAL BECKONED NOW WE SACRIFICE
The cost of this home was $27,500 without owner's own extensive labor. Now it must be sold, to allow owners to buy in East. Nearly 2,000 square feet on one floor with three full bathrooms, radiant heat, hot-water oil fired boiler. Beautiful walnut and mahogany panelled den. Almost two acres of land. In a secluded spot. Near the golf course and highway at Colwood. Adjoining the new home is a smaller cottage which could also be purchased. At present both homes are rented. Possession 60 days. The cost of both homes was $35,000. Make us your offer.
Call Ken Liss or J. M. Chesman, Evenings, 3-4833 or 2-5865
EXCLUSIVE
SEA VIEW DUPLEX
LOW DOWN PAYMENT
One minute's walk to a lovely beach, an unobstructed view of sea and mountains. Stucco duplex of three rooms each side approximately six years old. Large double lot. Rented at $45 each side. Excellent anchorage, bathing and fishing. Eight miles out. THIS SHOWS A GROSS RETURN OF OVER 19% ON YOUR INVESTMENT. Full price ... $5500
E. S. Jones, Evenings, 8-2602
HOLLYWOOD CRESCENT
FACING THE SUN
This lovely semi-waterfront home has four bedrooms and modern three-piece bathroom up. Spacious entrance hall, large living room and dining room. All hardwood floors. Kitchen wired for range or gas. Full cement basement, hot-air "Esso" oil heat and extra plumbing. Separate garage, nice garden. A grand home in a desirable district, at a new low price of ... $11,000
Call W. Woodley, Evenings 4-3916.
QUADRA-LAKE HILL
5 ROOMS—BRAND NEW OIL HEAT—TERMS
A lovely spotless bungalow in a very popular area, among all new homes. Through hall plan. Gleaming oak floors, cabinet electric kitchen. Two good-sized bedrooms. Automatic oil heat. Drive-in garage in good high basement.
QUICK POSSESSION
$2,500 DOWN $75 PER MONTH
Asking price ... $11,950
Phone Reg. Caselton for appointment to view. Evenings 3-8464.
DUPLEX
GRACIOUS HOME
SIX-ROOM SUITE and FIVE-ROOM SUITE
LATTER RENTED FOR $100 MONTH
Six-room suite consists of: 3 bedrooms, living room, dining room.
Hot Water Heat, Oil-O-Matic
Park-like surroundings. Price ... $15,000
Please call S. W. Spaven Evenings, 4-7013.
OAK BAY
DOUBLE LOT—SECLUSION
OIL HOT-WATER HEAT
Situated on a quiet non-through street yet handy to shopping district, etc., a charming and spacious home. Five good sized rooms plus sun-drenched breakfast room and bathroom (Living room is 21 feet, kitchen is modern and has utility room adjacent). Extra bedroom and bathroom upstairs. Full basement. Separate garage. Lovely garden in lawn, shrubs, etc. Consider this—three bedrooms and two bathrooms, two lots and oil hot-water heat, all for ... $13,100
(And in Oak Bay too)
FAIRFIELD
FULL PRICE $8950
Attractive stucco bungalow, five rooms and bath. Full basement. Oak floors. Separate garage. Handy to Cook Street shopping centre. Built by a contractor for his own home and now reduced for quick sale. Some terms
STEWART CLARK & CO. 314 YARROW BLDG.
4-1011 - 4-0317
Evenings, Mr. Custance, 3-7936

Times Crosswords Answer
Puzzle No. 61

O	A	R	S			P	A	S	T	
F	R	A	N	C	S		I		P	
F	E	W		O			C	O	A	L
I			D	R	I	N	K		D	
C	A	B		E		O		D	E	W
E		A			B	O	X	E	S	
S		C		M	A	N		C		
	S	O	W		T		F	A	L	L
I	N	N	E	R		T	O	Y		Q
	U		R	A	M		O			C
A	B	B	E	Y		S	T	I	C	K

COMMENTS:
ACROSS:
6. PAST is the more comprehensive answer, since anything he told you about his Post would merely be drawn from his PAST.
7. FRANCE is "PART" of Europe, and is not expressed as an "association." France suit the word associated best. FRANCO is too vague.
9. COAL is preferred on the word "winter." Many a type of COAT could also apply if "ummer" were stipulated.
10. DRINK is satisfactory, for surely it is a question of FALLING OVER the BRINK rather than merely failing to keep away from it that has had tragic consequences.
12. CAB is a sound answer. Even an inexperienced man is unlikely to have much trouble with a CUB.
16. MAN is best for if it were FAN the word "himself" would be improperly used since fight FANS are of both sexes.
19. FALL fits the clue better where mountaineering is concerned. FAIL applies in many fields of activity.
23. TOY is best since it applies to the fathers of both BOYS AND GIRLS. Why single out "BOY" rather than "child"?
DOWN:
1. True of efficiently run OFFICES. We are not told what type of OFFICER and the work of many an OFFICER is far from routine.
4. True of SCORE, which may well be publicized. A front-rank sportsman such as a golf expert, if he felt SCORN for a novice, would surely not show it.
5. She will PICK the dresses she is going to take, but often somebody else may PACK them for her.
14. DECAY is best since we refer to scientific methods. It may be possible by scientific methods to eliminate DECAY, but surely all we can hope for is to minimize DELAY.
17. True of SNUB; but an overstatement for SNOB, who may be reasonably popular with other SNOBS.
20. LOCK is best since the clue says "expects."

57 HOUSES FOR SALE

F. N. CABELDU LTD.
1212 BROAD ST. 3-7174

DEAN HEIGHTS Three Bedrooms
Finished in the fall of 1939 and maintained with the utmost care, this home is spotless inside and out. Attractive living room with fireplace, dining room, sunny kitchen utility room, four-piece bathroom, two bedrooms (twin-bed size) and closed stairway to extra bedroom above. Full basement with rumpus room and fireplace. Hot air heating, separate garage and attractive garden. A splendid family home in a very popular district. Recommended.
Price $13,500
James R. L. Burridge, 3-7174. Eves. 4-2164

$2500 CASH Secluded Location
Owner leaving town from this comfortable home in Oak Crest area, on high ground. Consists of through hall plan, to nice living room, open fireplace, two bedrooms, four-piece bath, cabinet kitchen wired for range, dining space. Full basement with finished room. Hot-air furnace drive-in garage, lot 98x200, with fruit trees, gardens. Call now. Exclusive listing.
Price $9450
Ed Olson, 3-7174. Eves., 9-3783

WATERFRONT
PORTAGE INLET. — Bungalow with hot water heating, very charming sitting room with stone fireplace. French doors leading to lawn, three bedrooms, part basement and separate garage. The house is on nearly one acre of wild garden and lawn.
Full price $9500
Reasonable terms can be arranged. Arrange with Mr. Bennett to view. Eves., 3-4313

WATERFRONT
200 feet of open waterfront on an acre of rocky coast with some trees, lovely views of Mount Baker and Mainland. Modern picturesque cottage. Extra large high living room bedroom 14x13, cabinet kitchen, 3-piece bathroom. Price open to offer
$12,600
W. R. Cryer, 3-7174; Eves., 3-2177

REVENUE NEAR TOURIST ROUTE
A very fine matured revenue property, close to town, for coming tourist trade. Through hall, large living room, dining room, kitchen and pantry, 3 large bedrooms, 2 bathrooms; upstairs 2 large and one unfinished rooms, 3-piece bathroom. Full Basement, oil hot air heating. Drive-in garage. Taxes $94. Inspect now and be ready for tourist trade. Newly decorated and in immaculate condition. Owner will consider low down payment.
Price $11,750
W. R. Cryer, 3-7174; Eves., 3-2177

UPLANDS BORDER
New, modern ranch stucco bungalow, through hall plan, fine large living room, dining room, cabinet modern kitchen with nook, three bedrooms, four-piece bathroom with shower, full basement, fireplace for rumpus room and roughed in for bathroom. Hot air Oil-O-Matic air conditioned, double attached garage, all oak floors, cove ceilings, insulated and recommended
at low of $16,250
W. R. Cryer, 3-7174. Eves., 3-2177

ALMOST NEW
Family home with four bedrooms, two up and two down, also on the ground floor is the living room, kitchen with dining space, utility room and bathroom. RADIANT heating. Attached garage and workshop. Large lot in a lovely district.
$3,000 cash will handle $11,550
Mr. Blenkinsop, Eves. 4-6467

SECLUSION
On 2½ acres of well treed property. The house contains large living room, guest-sized dining room, kitchen, utility, bedroom and two-piece washroom on the ground floor and two bedrooms and bathroom upstairs. Full basement with drive-in garage.
Oil heating $14,500
Mr. Blenkinsop, 3-7174. Eves., 4-6467

$10,900—OPPORTUNITY
Six-room ranch, built two years of solid construction, on one floor plan, through hall, utility, car port. Automatic heating. Each room has separate temperature control. Well located in residential area on a corner lot, with new shrubs, small trees and grass. Taxes approximately $140. Terms, $47.53 per month, $5,400 down. Right price, $10,900. Terms may be arranged with a low down payment and higher monthly payments, or a clear title. For personal business reasons owner leaves for Australia. F. Marconi, 3-7174; eves., 4-6625.

NORTHWEST HOMES
GREATEST SELECTION OF NHA HOMES

$510 DOWN
RANCH STYLE, AUTOMATIC OIL HEAT, 6 ROOMS PLUS UTILITY ROOM AND STORAGE ROOM AND CAR PORT. $51 A MONTH $8850

$550 DOWN
FULL BASEMENT, 6 ROOMS. A WONDERFUL HOME, AND IT'S YOURS FOR $53 A MONTH $9150

$725 DOWN
A BEAUTIFUL 6-ROOM HOME WITH BREAKFAST NOOK, RUMPUS ROOM AREA, FULL BASEMENT AND GARAGE. $56 A MONTH $9850

$750 DOWN
OUR NEWEST HOME—A GREAT SPLIT LEVEL 6-ROOM HOME WITH GARAGE AND UTILITY AREA. $57 A MONTH $9950

$900 DOWN
1,290 SQ. FT. OF LIVING AREA PLUS A FULL BASEMENT, RUMPUS ROOM AREA AND GARAGE. $59 MONTHLY $10,550

$950 DOWN
1,320 FEET OF CONTEMPORARY RANCH STYLE LIVING WITH AUTOMATIC OIL PERIMETER HEATING. $61 MONTHLY $10,950

ALL THESE HOMES HAVE OAK FLOORS THROUGHOUT, INSULATED WALLS AND CEILINGS, PLASTER INSIDE STUCCO OUT, ARBORITE SINK TOP, HEAVY ELECTRIC WIRING, ROMAN TILE FIREPLACE, 210-LB. DUROID ROOFS AND WHEN STANDARD HOT-AIR PIPED HEATING IS IN EFFECT, $165 ADDED TO YOUR DOWN PAYMENT WILL CHANGE IT TO AUTOMATIC OIL HEAT—STANDARD OR PERIMETER TYPE.

THESE HOMES ARE BUILT ON YOUR LOT, BUT IF YOU WISH WE CAN ASSIST YOU IN OBTAINING A LOT FOR THE CONVENIENCE OF OUR CLIENTS WE ARE OPENING TWO GREAT NEW SUBDIVISIONS—ONE ADJOINING ATHLONE DRIVE—THE OTHER, NEAR THE FRANK HOBBS SCHOOL IN CADBORO BAY. THE LOTS ARE PRICED FROM $875 AND HAVE NOT LESS THAN 63 FOOT FRONTAGES. THESE SUBDIVISIONS HAVE SCHOOLS IN CLOSE PROXIMITY, CITY BUS SERVICE WITHIN TWO BLOCKS, SHOPPING AREAS, AND IN THE CASE OF CADBORO BAY, THE BEACH IS ONLY FOUR BLOCKS AWAY.

IF YOU WANT A GOOD HOME IN THE BEST LOCATION, PLEASE CALL 2-9411 NOW OR CALL AT OUR OFFICE, 310 ROYAL TRUST BUILDING.

CUTE BUNGALOW FOUR-MILE CIRCLE
Three large rooms and utility, ideal for couple with one small child. There is a large garden already planted for you, and it is right on the bus line. Price with terms $5250

BUNGALOW WITH SECLUSION INSIDE TWO-MILE CIRCLE HUNDRED FEET TO BUS
Four rooms and sunroom with charm, through hall, heatilator fireplace, bright kitchen with oil range, ample dining space, two bedrooms plus a guest cabin. Practically half an acre of secluded garden with everything the gardener could wish for.
Price with terms $7500
Evenings, Mr. Fleming, 3-4762.

ALTON & FLEMING
1006 Blanshard St. Phone 4-5112

HARRY FOSTER LIMITED
FORMERLY HAWKES FOSTER
(Member Real Estate Board of Victoria)
1815 DOUGLAS ST. 2-2101

AUTOMATIC HOT-WATER HEAT
$1,700 DOWN
This home has no steps yet has a full BASEMENT. Two good-size bedrooms, 16x12 living room. Cabinet electric kitchen and separate dining room. A home which has been very well cared for. Excellent value
at $8400
Please call Roy Green, eves. 4-9755 or 2-2101 anytime

BRAND NEW FOUR ROOMS
A LOVELY little home, perfect for the small family or young couple. Oak floors in living room, open fireplace; two bedrooms and a cabinet kitchen with dining space. Full basement, drive-in garage. Priced right
at $7700
Please call Roy Green, Eves., 4-9755, or 2-2101 anytime.

GORGE, STUCCO, 4 ROOMS OIL-O-MATIC, BASEMENT
Just 12 years old, this home is absolutely immaculate and situated close in, Gorge. Comprises living room with fireplace, two bedrooms, cabinet kitchen with dining space and wired for range, excellent basement and drive-in garage. The garden is a real dream in lawns, shrubs, vegetable garden, etc. Again we repeat, this home is absolutely immaculate and spotless inside and out. TERRIFIC VALUE
AT $8500
Please call Herb Hodgson 2-2101 or 2-1781 day or night

GORGE, NEAR BURNSIDE 3 Bedrooms—Shakes Oak Floors Throughout
Are you looking for a better-than-average home? Gleaming oak floors and large rooms stand out in value. Living room (21x17) with Vitrolite fireplace, good-size dining room, a woman's dream of a kitchen, wired for range, four-piece Pembroke bathroom, two large bedrooms and an extra finished bedroom is in high basement. Very attractive lot in lawns, shrubs and fruit trees, close to schools, stores and transportation. Not a fault to be found in this home. Price
$11,500
Please contact Stan Hinde, 2-2101 day.

OAK BAY 4 BEDROOMS—2 BATHS
Half block to Beach Drive, this attractive four-bedroom stucco home has two modern bathrooms. Main floor has through-hall plan with very large living room with open fireplace, guest-size dining room and two bedrooms. ALL OAK FLOORS, bathroom, cabinet kitchen wired for range, good dining space. Upstairs are two more excellent bedrooms and bathroom. Full cement basement, hot-air Oil-O-Matic furnace. Drive-in garage. Large, attractive lot, shrubs, etc. Owner leaving city end of June and wants a quick sale so the price is only
$14,750
Call Len Wright, 2-2101 anytime.

$1000 DOWN "3937 LA SALLE"
For the best buy in High Quadra today THIS IS IT! Four rooms and dinette, with full basement and hot-air piped furnace. Extra bedroom in basement. OWNERS MOVING EAST! POSSESSION JUNE 1. Drive by and give me a call to look over the property. Full price $6950
EXCLUSIVE WITH HERB HODGSON, 2-2101; or 2-1781. Day or Night

NEW—CITY—STUCCO FIVE ROOMS PLUS
This most attractive and roomy bungalow was just completed prior to raise in sales tax, and can therefore by sold at a much less price than anything comparable being built now. Built on through-hall plan with oak floors throughout, it comprises large living room (fireplace), dining room, large electric kitchen with utility off, four-piece Pembroke bathroom and two nice bedrooms. Hot-air heating is piped to all rooms from steel-welded furnace in full high cement basement, which also houses drive-in garage. Good terms available on asking price of $9450
Consideration will be given for all cash. For further information please call Robert Mitchell at 2-2101, anytime.

BARGAIN OF BARGAINS Rumpus Room—3 Bedrooms
1,500 sq. feet of floor area. Living room 22 ft. long. Kitchen (electrical) 14x12 with attached dinette. 6½ ft. wide through hall. Master bedroom 13x13 with double closets. Laundry room finished in smooth plaster. Rumpus room 22x18 with its own fireplace. Roughed in plumbing for toilet and shower in basement. Drive-in garage. Completely insulated. This is a bargain for someone. Down $3,500 or less.
Asking price $11,500
Charles Vining, 2-2101 anytime.

4-ROOM-BUNGALOW OIL HEAT—$5950
1301 Rudlin is close to Christian Science Church and in a very convenient location. Comprised of two bedrooms, living room with fireplace, dining room and good bright cabinet kitchen. Basement with drive-in garage. Contact the owners or Charles Vining.
$1,300 down at $5950
Charles Vining, 2-2101 anytime.

A. BERNARD & CO. LTD.
629 Fort Street 4-9335
(Member of Victoria Real Estate Board)

NEAR MT. VIEW BRAND NEW FULL BASEMENT
Cute bungalow home now nearing completion, situated within easy walk of Mt. View High School. Living room with fireplace, two bedrooms, bathroom, wired cabinet kitchen with dining nook. Drive-in garage. Priced
right at only $7750
Mr. Green, eves., 3-8090

OAK BAY HOMES
4 Compact rooms, excellent condition, oil heated, 18-foot living room, neat garden, garage.
Taxes $100 $8950
3 Bedrooms, 24-foot living room, kitchen has range wiring and fitted for Bendix. Full basement, etc. Taxes $92. Choice location $10,500
5 Spacious modern rooms, oak floors throughout, 21-foot living room, sea glimpse, smart kitchen and nook. Full basement, oil heat, etc.
Nice garden $13,650
4 Bedrooms, two bathrooms, beautiful condition, oil hot-water heat, attractive garden. UPLANDS BORDER $17,850
Call Mr. Belcher, eves., 4-3594

6 ROOMS ON 1 FLOOR
A modest home in Fairfield district—a large living room, large bright kitchen, 4 bedrooms and 3-piece bathroom. Basement—furnace—separate garage—good garden lot—price includes kitchen range and hot water tank. Price $5300
Evenings, Mr. Francis, 2-2349

WILLOWS BUNGALOW $6400
An older home, of course. Three bedrooms, living room, kitchen and bathroom. Full basement with hot-air furnace. Tubs. Attached garage. Garden in.
New roof $6400
with $2,800 down.
Please call R. Cox, 3-7181; Res. 3-3814

MOUNT TOLMIE AREA 5-Roomed Stucco
Almost new five-room stucco bungalow with hardwood floors, situated among new homes. Large living room, with fireplace. Dining room. Two good bedrooms. Nice modern electric kitchen. Basement with hot-air furnace, laundry trays and a drive-in
garage. On terms $9000
C. Crow will be happy to show this. 3-7181; Res. 2-0775

SWINERTON & CO. LIMITED
Member Real Estate Board of Victoria
620 Broughton 3-7181

HICKS REALTY LIMITED
1710 DOUGLAS STREET 3-3104
OPPOSITE HUDSON'S BAY STORE

COMMERCIAL BLOCK SACRIFICE
Block of six stores, all rented. Close in, six years old. Full basement under all stores. Showing good returns on investment. Owner will take bungalow and cash and terms on balance. Full price only $42,000
2-5104; evenings, 7-2529.

GONZALES—REVENUE DOUBLE PLUMBING
(446-G)—An attractive older-type house with sea view. In marvelous condition and with revenue of $130 per month and an excellent three-room suite for owner. Full cement basement, locker room, washroom and two other rooms. Hot-air piped heat. All furniture included, except owner's suite. A beautiful garden with fruit trees. Half cash
Price $11,500
Mrs. Burbidge, 2-5104 anytime.

OAK BAY SOUTH 8 ROOMS
(387-G)—A sturdily-built family home of eight rooms and bath. There is an attractive living room with fireplace, dining room, three bedrooms, modern kitchen and bathroom on main floor. Up an enclosed stairway, two more bedrooms. Hot-air piped heat and attached garage. Pretty, easily-kept garden. Half cash.
Price $9500
Mrs. Burbidge, 2-5104 anytime.

NEW—CLOSE IN SAANICH
(442-G)—Brand-new five-room, three-bedroom home with oak floors and Oil-O-Matic heat. Spacious living room (14 x 22) with fireplace, modern cabinet kitchen with dining space, three bedrooms and four-piece Pembroke bathroom. Terms.
Full price $8950
Mr. Beswick, 2-5104 anytime.

JAMES BAY REVENUE HOME $2600 DOWN
(451-G)—Walk to town. Close to Beacon Hill Park. Duplex, three-room suite up self-contained. Two suites down, plus owner's suite. All furnishings plus owner's furnishings. Revenue over $100 per month.
Full price only $7950
3-5104; evenings, 7-2529.

OPPORTUNITY KNOCKS $2500 DOWN
(448-G)—If you are interested in owning your own home, plus a revenue that will take care of the payments, investigate this one. The owner has a three-room self-contained suite on the main floor and there is a three-room suite up rented at $48 per month. Full basement with piped furnace, electric hot-water tank. $2,500 Down and $58 per month.
Price $6700
Mr. Beswick, 2-5104 anytime.

COLWOOD IMMEDIATE POSSESSION $1350 DOWN
(205-G)—A four-room bungalow and one acre of land. The bungalow has a cosy living room with sun porch off, two bedrooms, cabinet kitchen and bathroom. Range and oil heater included in purchase price. Taxes $29.
Price $4750
Mrs. Burbidge, 2-5104 anytime.

J. H. WHITTOME & CO. LTD.
1218 BROAD ST. 2-4255

Exclusive Listings
3721 WINSTON CRESCENT
Seven-roomed semi-bungalow, stucco finish, N.H.A. built. Through hall plan, four bedrooms, living room, dining room, cabinet kitchen, Pembroke bathroom, full basement, drive-in garage, piped furnace. Early possession. Terms arranged. Price $11,500
3328 KINGSLEY
DE LUXE MODERN BUNGALOW
Large living room, dining room, two bedrooms, through hall, Pembroke bathroom, cabinet kitchen. Dining area overlooking beautiful landscaped garden. Large separate garage. This home is in immaculate condition. The lot is level, no steps, making this an ideal home for a retired couple.
Price $10,500
Be sure and drive by and see these fine properties. We will be pleased to show them to you.
Thos. G. Clarke, 3-1328, 2-4255.
H. B. Addems, Eves. 2-1896, 2-4255.

ATTENTION RETIRED COUPLES
Just completed. FIRST time on market. IDEAL no-basement bungalow, so don't worry about the steps. Located on perfect little garden lot with pleasing outlook toward Mr. Tolmie. Attractive appearance inside and out. FEATURES: Stucco exterior. Solid oak floors throughout. Open fireplace with tiled hearth in living room. Two good-sized bedrooms with ample closet space. Large kitchen with dining space and all TILED sink as found only in more expensive homes. Completely decorated. Attached carport. All cement drive and walks. Very close to transportation. Available with clear title, or reasonable terms.
CASH TALKS. FULL PRICE $7950
Call Mr. Wood, 2-4255
Eves., Keating 21M

HIGH QUADRA STATELY FAMILY HOME
This will suit the family who desire privacy, comfort and lots of elbow room. Right on the bus route, close to all conveniences and on a large treed corner lot. FEATURES: through hall, large pleasant living room and full size dining room. Oak floors in main rooms. Den (or third bedroom) and two good bedrooms. Three-piece and two-piece bathrooms. Another bedroom up and sewing room. Full basement and OIL-O-MATIC heating. DOUBLE drive-in garage. This is an estate and the owners will consider a reasonable offer. Asking
price $9950
Call Guy Meuffels, 2-4285; eves., 2-7042

TREES
Beautiful, treed, fully landscaped garden with pleasant, open, sunny view out Cedar Hill way. Modern five-room bungalow, large living room, view windows, fireplace, oak floors, dining room, family cabinet kitchen, lots of cabinet and counter space; utility with laundry trays, two twin-size bedrooms. Full basement and extra room. Piped furnace, drive-in garage. Some terms.
Price $10,500
Mr. Drew, 2-4255, Eves., 3-4980

NEWSTEAD REALTY LTD.
766 FORT ST. 2-8117

MUST SELL OWNER LEAVING GLEAMING WHITE STUCCO BUNGALOW
In new condition, two bedrooms, living room, cabinet kitchen. Low down payment.
Sacrifice at $8900
Phone R. Alton or F. Salter at 2-8117.

$1900 DOWN PAYMENT $1900 THREE BEDROOMS
A cosy five-roomed bungalow in a well-stocked fenced garden. Full basement, hot water, Oil-O-Matic heat. Excellent terms on full price
at $8400
Please contact Mrs. Esson at 2-8117 or 9-3255.

THIS DELIGHTFUL FAMILY HOME must be sold. Comprising two bedrooms, living room, bright electric kitchen, Pembroke bath, utility room, oil heated, fully insulated. Close to bus, school and church. Fenced garden. Good terms. Full price
is $6500
Phone Ed Clark at 2-8117

$6950 - FAIRFIELD - $6950
$1,500 Down will give you a solid family home of six rooms with full basement, hot-air furnace, separate garage. Three good bedrooms, large living room and a bright kitchen also den with fireplace. This is the best deal in town today, and is close in. Taxes only $70 year. Near to school and bus. Contact R. O. Ney at 2-8117 or eves. 4-5406, or W. H. McMahon at 2-8117 or 7-1458.

BOORMAN'S

NEWTON STREET WILLOWS SUBDIVISION
We have a lot, a suggested three-bedroom plan and a reliable builder. Maximum N.H.A. loan will be granted to an approved applicant. House and lot offered at a fair and reasonable price with a minimum down payment.
Contact Allan Mutch, days 3-7124

REDUCED FOR QUICK SALE 3020 CEDAR HILL ROAD
Four-room stucco bungalow. Separate garage. IMMACULATE CONDITION. Immediate possession.
REDUCED PRICE $5350
Stan Cornish, after hours 3-5878

NEW BRAND NEW SENSATIONAL VALUE
Compact four-room stucco bungalow; living room with fireplace, cabinet kitchen, two bedrooms, four-piece Pembroke bathroom, hardwood floors, low eaves. Fully insulated. Excellent construction at this unheard of price of $5850
Terms, half cash.
Mr McDonald Eves. 2-1542

REVENUE—FAIRFIELD
Just off Central Avenue and Hampshire Road. This immaculate five-room bungalow, and beautiful grounds, must be sold immediately as the owner is leaving Victoria. Consisting of entrance and through hall, large living room with open fireplace and oak floors. Full size dining room, spacious cabinet kitchen, wired for range. Extra features are—deodorizer electric fan, built-in electric soup kitchen, plastic tile sink and walls, two twin size bedrooms and clothes closets, Pembroke bathroom, utility room, packaged air conditioned heating unit, automatic hot water tank, colored patio enclosed by rock wall and planting boxes, large fish pool with fish and figurines included, lawns, shrubs, flowers and wishing well and lots of cement work. Perfect seclusion. Separate garage. This is an ideal home for people wanting a place with no steps and very little work. Price $8950
Phone Roy Smith, 2-2157, Eves. 4-3019 or Cliff Green, 2-2157, Eves. 9-3759

"$2450 DOWN $2450" "INSIDE 3-MILE CIRCLE"
Nine years old, dry dash stucco bungalow consisting of entrance through-hall plan, large living room 16x18, open brick fireplace two twin size bedrooms and clothes closets, four-piece Pembroke bathroom (pedestal basin), spacious kitchen wired for range, all-tile sink and lots of cupboards, basement, drive-in garage, electric hot-water tank, laundry trays, hot-air furnace, extra finished bedroom and clothes closet. Lot 68x120. Taxes $89 approximately. Landscaped lawns front and back. Terms: $2,450 down and $60 per month.
Price $9450
Phone Roy Smith, 2-2157, Eves. 4-3019 or Cliff Green, 2-2157, Eves. 9-3759

N.H.A. WILLOWS N.H.A. THREE BEDROOMS
Near Willows Beach and school. Three-year-old 5½-roomed stucco bungalow with Oil-O-Matic heating. All floors are oak. Electric cabinet kitchen. Fireplace in large living room. Family-size dinette. Full high basement with copper electric hot-water tank and drive-in garage. Large NHA mortgage at $57 monthly, including taxes. A very desirable location and
property. Firm price $11,950
Jim Damon, eves. 2-5642, or Ted Smith eves. 4-6013; office 2-2157

$1000 DOWN $1000 OAK BAY BORDER
A good family home. Near Oak Bay Avenue. In perfect condition. Consists of living room, dining room with fireplace, three bedrooms, roomy kitchen and full basement. Separate garage. Taxes $80. Good value at
only $5950
Jim Damon, eves. 2-5642, or Ted Smith, eves. 4-6013, office 2-2157.

$1100 DOWN $1100 "2640 AVEBURY"
Drive past this well-kept five-room bungalow. If you like it phone for appointment to view. Roomy living room, arch to guest-size dining room, two large bedrooms, 2-piece bathroom and separate toilet, bright kitchen with modern cabinets and sink. Basement, furnace and laundry tubs. Payments, $60 month. Price $6950
Johnny James or Stan Evans, 2-2157; eves. 2-6515 or 9-2182.

REVENUE GORGE AREA
Three-room suite to rent and owner's quarters of living room, two bedrooms and large kitchen. Wired for range. High basement with furnace. Taxes $80. Duroid roof. Good 50-foot lot in garden and fruit trees. Near bus. Owner will accept only $2,400 down on this
excellent property. Full price $7350
Call Ted Smith 4-6013, or Jim Damon 2-5642. Office 2-2157.

CAPITAL CITY REALTY
650 CORMORANT ST. 4-1922

WATERFRONT FAIRFIELD
$2,500 down payment will give possession of this very attractive seven-room stucco semi-bungalow. Four bedrooms. Full basement. Two garages. All in lovely condition. Unobstructed views. Occupancy about July 1. This is
real value. Price $9750
For full particulars, phone Mr. Honor, Eves., 4-2565

CORDOVA BAY WATERFRONT
Now is the time to purchase your summer home. Four good-sized rooms. Part basement. Oil heat. On one of the nicest beaches on Vancouver Island. House requires some minor repairs. Immediate possession on good
terms $5250
Jim Ridings, 2-4557 evenings

RESTRICTED DISTRICT
Lovely home of five rooms; full basement; separate garage; attached store, 1.6 acres of good land planted with fruit trees and berries. All produce sold in store. Greenhouse. Chicken house. Extensive building going on. This will have to be seen to realize the possibilities. For price and terms call Mr. Kemp, 3-8442, evenings.

FAIRFIELD
Nice six-room stucco bungalow, three bedrooms, large living room and dining room, cabinet kitchen. Full basement, hot-air heating. Separate garage. Nice grounds.
Good family home $9750
J. De Man, 4-2402 evenings

MAKE YOUR MONEY WORK
Here is a dandy new four-suite electrically heated apartment, with Frigidaires and electric stoves. Takes care of itself. Three garages.
Don't delay. $37,800

TRADE ON APARTMENT
Up-and-down duplex with beautiful basement suite. Well built. Close in, James Bay. Ground floor available. Revenue $190 monthly.
Just $14,700
Stan Kennedy 4-4894

BROWN BROS. AGENCIES LTD.
1125 BLANSHARD ST. Phones 3-1183-4
(Member Real Estate Board of Victoria)

REVENUE PROPERTY
JUBILEE AREA. Three suites plus two rooms. Three bathrooms, two furnaces. Revenue $166.50. Suites are completely self contained and in beautiful condition. Always rented. Bargain with terms at $10,500
Mr. Gaunt or Mr. Clarke, Eves. 9-3407

HIGH QUADRA
$3,000 down. Modern five-room stucco bungalow. Large living room, oak floors, full basement. Drive-in garage. Automatic heat. Large lot. Excellent location $10,000
Mr. Gaunt or Mr. Clarke, Eves. 9-3407

JUBILEE AREA $2000 DOWN
Three-bedroom home in beautiful condition, consisting of entrance hall, living room, new fireplace, guest size dining room, modern cabinet kitchen, three bedrooms, three-piece bathroom, full cement basement, fruit trees and small fruits. Close to bus, hospitals, stores and schools.
A good buy at $7600
Please ask for Mr. Lawson, Eves. 2-5275

WESTERN HOMES LTD.
811 YATES STREET
Member Real Estate Board of Victoria

PROFESSIONAL MEN! "Country Atmosphere" "5 BEDROOMS" !! 6-MILE CIRCLE !! 2 COMPLETE HOMES
Situated on 6½ acres that has been subdivided into four separate parcels. Lots of good bottom land, fruit trees. City water plus auxiliary well and automatic pump. Large home has living room, dining room, five bedrooms, two Pembroke bathrooms, cabinet kitchen, dinette, basement, wall-to-wall carpets in all rooms, Oil-O-Matic heat, insulated. Plus four-room nearly new siding bungalow, living room, two bedrooms, bathroom, cabinet kitchen. Chicken houses. Barn. Store houses. Landscaped gardens. The whole making a delightful setup just a little way out, yet close to everything. About half
cash buys this at $15,950
Call Stan Evans or Johnny James, 2-2157 Eves., 9-2182 or 2-6515

"OAK BAY, NEAR THE SEA" "IMMEDIATE POSSESSION" EXCLUSIVE LISTING
Just off Central Avenue and Hampshire Road. This immaculate five-room bungalow, and beautiful grounds, must be sold immediately as the owner is leaving Victoria. Consisting of entrance and through hall, large living room with open fireplace and oak floors. Full size dining room, spacious cabinet kitchen, wired for range. Extra features are—deodorizer electric fan, built-in electric soup kitchen, plastic tile sink and walls, two twin size bedrooms and clothes closets, Pembroke bathroom, utility room, packaged air conditioned heating unit, automatic hot water tank, colored patio enclosed by rock wall and planting boxes, large fish pool with fish and figurines included, lawns, shrubs, flowers and wishing well and lots of cement work. Perfect seclusion. Separate garage. This is an ideal home for people wanting a place with no steps and very little work. Price $8950
Phone Roy Smith, 2-2157, Eves. 4-3019 or Cliff Green, 2-2157, Eves. 9-3759

P. R. BROWN & SONS LTD.
1112 Broad Street Est. 1909 Phone 4-7171

JUBILEE AREA
Very attractive five-room bungalow consisting of living room with fireplace, dining room, kitchen, two bedrooms, with bathroom: beautifully decorated throughout. Separate garage, lovely
garden. Price $7500
$3,000 down, three-year-old four-room stucco bungalow, comprising living room, fireplace, h.w. floors, cabinet kitchen, two bedrooms, four-piece bathroom, full basement, drive-in garage.
Oil-O-Matic heat $8950
$2,000 down, very attractive four-room stucco bungalow. Living room with fireplace, two bedrooms, three-piece bathroom, cabinet kitchen
and utility room $6500
Please call Mr. Fletcher or Mr. Clark, 4-7171, or Res., 4-7552, 2-9171.

FRASER BISCOE
576 YATES 2-9413

FAIRFIELD
628—Desirable insulated stucco bungalow, through hall plan, well located on a corner within walking distance, comprising 4½ rooms, open fireplace, oak and fir floors, master bedroom has twin closets, basement, laundry tubs, SEPARATE TWO-CAR garage.
Excellent value. Priced at $8950

"NEW HOME" 3 Bedrooms—Oil Heat
624—High location with excellent view, only 4½ miles from city centre. Large attractive living room, ultra modern kitchen has Dutch door, THREE BEDROOMS, built-in vanity in master. Full high basement with rumpus room, fireplace; laundry tubs, Oil-O-Matic furnace, attached garage, grounds partly landscaped, immediate possession. Priced with attractive
terms $12,950
For appointment to view these properties call office, 3-9413 or eves., 3-4660.

THE ROYAL TRUST COMPANY $2500 DOWN
Five-room stucco bungalow on transportation and one minute from shopping centre. Living room, kitchen, two bedrooms, three-piece bath down, one bedroom up. Full basement, hot-air furnace, drive-in garage.
Taxes $98. Price $7500
Mr. Coles.

THE ROYAL TRUST COMPANY
1205 Government Street 3-4126
Evenings 2-8752

OAK BAY WINDSOR PARK AREA
SUBSTANTIAL HOME, 1½ storeys, containing LIVING ROOM, DEN, DINING ROOM, one master bedroom, oak floors, bathroom, kitchen and utility room downstairs. UPSTAIRS — TWO BEDROOMS and 4-PIECE BATHROOM. Full basement, oil hot air heat, separate 3-car garage. Includes electric range and awnings. CLOSE TO PARK, SEA, BUS, etc.
PRICE $13,500

LEACH & SPARKS
1119 Blanshard Street 3-4117

OAK BAY-WILLOWS
Three bedrooms, through hall, large living room, dining room; cabinet kitchen, full basement, drive-in garage. 60-ft. frontage. Beautiful grounds. Close to the Uplands Gates.
Only $12,600
Call:
W. Hollick, 2-7514, 2-2987; C. Reynolds, 3-8457, 2-0732; E. Haggis, 9-1647, 2-7514

HOLLICK REALTY LIMITED
1118 QUADRA STREET

North Saanich Peninsula
Vancouver Island's finest place to live. Natural countryside, rich farmlands, small modern town, yet close to city. Ideal climate.
Write or See Us Now
S. ROBERTS AGENCY
REAL ESTATE AGENTS
Box 108, Sidney, B.C. Phone 120

58 WANTED TO BUY—HOUSES

HAVE CLIENT FROM MAINLAND WHO wishes to pay $4,000 down payment on a 4- or 5-room bungalow with basement; not over 15 years old. Must have garage and be in good district. Please phone Roy Smith, 2-2157; eves. 4-3019; Cliff Green, 2-2157, eves. 9-3759.

FOR A CASH PURCHASER, BUNGALOW four rooms, better-than-average-size living room, in a good residential district. Gillespie, Hart & Co. Ltd., 4-1181; eves. 4-3064.

IF YOU HAVE A THREE-BEDROOM home for sale or exchange, please let us have your listing. We need this type of home right away. Phone Mr. Amos, 4-6606 evenings. Town & Country Homes Ltd., 1923 Quadra Street.

WANTED, TWO-BEDROOM BUNGALOW near corner Hillside and Quadra Streets, not over $6,500 with $2,500 cash. Call Mr. Hope, 4-4115; eves., 3-6924. B.C. Land & Investment Co., 922 Government Street.

CASH CLIENT URGENTLY REQUIRES home with four bedrooms, two baths, good basement, Oak Bay south. Up to $16,000. Phone Mrs. Shirley, 3-4161 or 4-8485.

MOTHER AND DAUGHTER WANT two or three-bedroom home, close in. Up to $8,500; $5,000 cash. Box 325, Victoria Press.

YOUNG BUSINESS EXECUTIVE REQUIRES three-bedroom house in Oak Bay or Fairfield. Reply to Box 585, Victoria Press Ltd.

LET ME HANDLE THE SALE OF YOUR home. No fuss or bother. Alex Fleming, 4-5112; residence 3-4762.

RETIRED COUPLE WANT TO BUY FOR cash around $3,500 three or four-room bungalow. Reply Box 593, Victoria Press Ltd.

CASH FOR 2 OR 3-ROOM HOUSE, TO be moved. 2-0795.

59 PROPERTY FOR SALE

GLANFORD GARDENS Offers PAVED STREETS SIDEWALKS
Closed Storm Drains
Boulevard Trees
Street Lighting
Playground Equipment
52 additional lots in Glanford Gardens now staked. Drive out Glanford to Judah Street, turn right to end of Judah (signs will direct you). High extensive views from cleared lots located on rolling property. 60 feet or more frontage. There are still 36 lots left to choose from at $850, but they are selling very quickly. YOUR OWN TERMS, AND ONE YEAR TO PAY. All improvements guaranteed by this summer, four lots out of the original Glanford Gardens development still available at $695.
Further information available from Douglas Hawkes at
Harry Foster Ltd.
1815 Douglas. Phone 2-2101 anytime

PAT BAY WATERFRONT
Lot for sale. Good sandy beach. Also nearby several viewfront lots. Also four acres on paved road, priced from $255 up.
RANDALLS LTD.
Twamley, office 4-8109; res., 3-9903

Puzzle Posed for City Men By Fund to Aid Male Nurses

Executors of an estate pondered today how they will be able to carry out the terms of a will of a Victorian who bequeathed a $53,000 fund to help in the education of male nurses in Canadian and British hospitals.

The big problem is that male nurses are "as scarce as hen's teeth" in Canada.

The fund was bequeathed in the will of Dr. Thomas Dawson, formerly of 686 Island Road, who died here in March.

Dr. Dawson wrote in his will that his object in creating the fund was to "stimulate the provision of facilities in hospitals in Canada, England and Scotland for the training and graduation of male nurses and to encourage suitable young men to take up the profession of nursing by assisting those of merit and need."

George Masters, superintendent of the Royal Jubilee Hospital, who was one of three men named to administer the fund, said the "bequest is impractical."

"There is probably no more than two graduate male RN nurses in British Columbia," he said. "Very few men in Canada seem to want to enter the nursing profession."

"We need male nurses, of course," he added, "there are wonderful opportunities for them, but few men want to spend three years of extensive training with small pay to obtain a nursing diploma."

Mr. Masters said St. Paul's Hospital in Vancouver was the only hospital he knew where a male nurse had graduated in B.C.

"The unfortunate thing about it is that we have some men who are working as nurses at the Essondale Mental Hospital who are qualified and efficient workers," he said. "But they are not recognized by the nursing profession."

Mr. Masters said if the fund is found impractical, the money is to be divided among hospitals in England.

340 U.S. Highway Deaths Estimate For 3-Day Holiday

CHICAGO (AP)—Millions of Americans gassed up their automobiles today for the first long week-end of the vacation and touring season.

By tradition, the Memorial Day holiday is the accepted date for opening of summer cottages at lake resorts, and the National Safety Council has estimated that with good weather more than 35,000,000 automobiles will be on the highways during the three-day holiday — Saturday, Sunday and Monday.

The safety council estimated that the heavy travel may take the lives of 340 American between sundown today and midnight Monday.

RACE RESULTS

HOLLYWOOD PARK

First Race—
Galhambra (Shoemaker) $4.00 $3.00 $2.70
Pine Street (Taniguchi) 13.40 8.50
Carriage Trade II (Phillips) 25.40
Time: 1.24 2-5.
Also: Bullregor, Contento, Bartador, Kitty Lightner, Ogre, Space Patrol, Spunky Gal, Appropriate, Just Why.

Second Race—
Tushan (Volzke) $9.30 $4.70 $3.40
Stepping Jan (Bucalo) 4.20 3.20
Puddy's Baby (York) 3.60
Time: .58 3-5.
Also: Isle of Bali, Countess Tudor, War Stimulant, Hindu Flame, I Shall, Zeldo, Made to Order, Can't Upset, She's A Dandy.

Third Race—
First Speed (York) $13.80 $6.00 $4.40
Bhaiplay (Shoemaker) 4.10 3.20
Twin Star (Valenzuela) 5.10
Time: 1.50 2-5.
Also: Royal Decree, Peace Rumor, Alcai, Troy Chief, Recur, Dawn Patrol.

Fourth Race—
Ascend (Valenzuela) $10.10 $7.20 $4.80
Marclif (Scheib) 17.30 10.60
Patch (Phillippi) 4.

TODAY'S QUOTATIONS

Compiled by A. E. Ames & Co., T. B. Pen & Co Ltd, Hagar Investments Ltd., James Richardson & Sons, Investment Dealers Assn., W. C. Pitfield & Co Ltd., and Hugh Mackay & Co.

VANCOUVER—NOON

	Bid	Asked
Altex	48	.53
Amalgam	5	9
Anglo-Cdn	510	—
AP Cons	39	.42
Britalta Pet	370	400
British-Pele	4⅞	5½
Calnorth	16	20
Cdn Atlntic	500	510
Cent Leduc	190	198
Charter Oil	125	130
Comnwlth	400	—
Del Rio	160	170
Fargo	156	162
Fed Pete	405	410
Gas Explor	60	64
General Pete	600	—
Do A	600	—
Hargal Oil	7	7½
Highwd Sarc	10	—
Home Oil	8¼	8½
McDoug Seg	15	17
Mercury	8	10
Merrill	—	695
Midwest	181	183
Mill City	26	30
New Super	320	—
Okalta	152	160
Pacific Pete	960	985
Peace River	650	—
Roxana	12½	—
Royal Cdn	9	10½
Shaze Oil	9	11
Spooner Oils	18	—
Sunset Oils	34	40
Triad	300	335

	Bid	Asked
United	1	—
Vanalta	—	—
Vantor Exp	30	—
Yank Princ	71	—
York Oil	13	—
MINES		
	B.	Asked
Amer Stand	1	13
Beaver Ldge	5	59
Beta Gam	—	18
Brälorne	31	—
Cdn Collier	82	855
Canusa Cari	—	6
Caribou G	86	83
Cole Col A	12	—
Do B	12	—
Cron Babine	7	8
Dorreen	6	7
Estella	21	22
Giant Mas	47	49
Golconda	18	22
Goldfields U	40	44
Grandview	18	25
Hamil	18	18½
High Belle	31	35
Indian	4	5
Isl Mount	32	35
Koot Base M	24	—
Mackeno	47	49
Nat Exp	36	37
Nes Labine	170	175
Pac Nickel	41	43
Pend Oreil	500	535
Pioneer G	172	160
Prem Border	4	5
Quat Copper	13	—
Red Hawk	2	3

	Bid	Asked
Athabaska	128	132
Revspar	105	110
Sheep Creek	70	75
Sil Premier	10	10½
Sil-van Cons	11½	12
Silver Ridge	8	—
Silver Stand	81	85
Spud Valley	2½	5
Suquash	15	20
Taylor Bdge	37	40
Utica	—	14
Vananda	1¾	2
Van Roi	3½	4
West Explor	29	32
West Tung	69	73
Yukeno	14	15½
INDUSTRIALS		
Alta. Dist	160	—
Do VT	150	175
BC E 4½%	102½	—
BC Elec 5%	51½	52½
BCF Prdcts	6½	6¾
BC Power A	23	23¼
BC Tele	—	41
Bur Dry A	—	8⅝
Cap Estates	—	490
C Breweries	435	445
Cons M & S	—	29½
Int Brew	450	—
MacMillan B	—	20½
Neon Prods	23½	—
Sidney Roof	30	34
Sun Publish	34	—
Westm Pp A	15¾	16
Do B	15	15¾

NEW YORK—CLOSE

	Bid	Asked
Allied Chemicals	85¾	
American Can	42½	
American Smelter	36⅝	
American T & T	168¼	
American Tobacco	61½	
American Woolen	21⅞	
American G & E	34⅞	
Anaconda Copper	38⅝	
Atchison Topeka	109	
Atlantic C Line	114½	
B & O Railway	23¼	
Beth Steel	69½	
Columbia Gas	14⅝	
CPR	24⅝	

	Bid	Asked
C & O Railway	34⅞	
Chrysler	62¾	
Con Edison	43⅞	
Corn Products	72½	
Detroit Edison	31¾	
Du Pont	125⅝	
Delaware & Hudson	44⅝	
Erie Railroad	18	
Gen Electric	117⅝	
Gen Foods	66¼	
Gen Motors	71⅞	
Goodyear Tire	63½	
Great Northern	36¾	
Gul Oil	38⅞	
Houston L & P	34½	

	Bid	Asked
Int. Harvester	32	
Inter Paper	69¼	
Inter T & T	18⅞	
Northern Pacific	57¾	
Ohio Oil	66¾	
Pacific Gas Elec	43	
Phila Electric	30¾	
Public Service	27	
Radio	27½	
Republic Steel	59⅞	
Schenley Distillers	18⅞	
Sunray Oil	19⅞	
Socony	43⅞	
South. Cal Edison	43⅝	

MONTREAL-TORONTO INDUSTRIALS

	Bid	Asked
Abitibi cm	22	22¼
Do pfd	25¼	25¼
Acadia Atlic	7¾	8
Do A	20¼	20½
Do pfd	103¼	—
Algoma Stl	46½	47
Aluminum	57⅞	57½
Do 5¼%	106	106½
Ang-Can Flp	31	32
Do pfd	53	53⅝
Ang-Nfd-Dev	9⅞	10
Argus Corp	15¼	15¾
Do pfd	94	95
Asbestos Cp	30	30⅝
Ashrn Hd B	18	18½
Atlas Steel	12¾	13¼
Bathurst A	45¾	46½
Beatty Bros	7	7¾
Bell Telephn	42⅞	43
Braz Tractn	8	8¼
B-A Oil	26¼	26⅝
BCE 4% pfd	89	89½
Do 4¾%	101½	102
Do 5% pfd	51½	52
BC For Pro	6¾	6½
BC Pack A	16	20
Do B	10½	11
BC Power	23¼	23⅝
Brown Co	13⅛	13¼
Do 1st pf	100½	101
Do 2nd pf	50½	51¼
Bruck Mls A	10	—
Do B	410	—
Build Pro	39	40
Burlgtn Stl	20¾	21¼
Burns Co A	73	75
Do B	56	59¾
Burrd Dyk A	8¼	8¾
Cda-Dm Sug	19⅝	19½
Cda Cement	103¾	105½
Do pfd	—	30½
Cda Irn Fdy	22	24
Cda Malting	56¼	—
Cdn Pack A	38½	39¼
Do B	35¼	35½
Cdn Permnt	71	—
Cdn Stmshps	—	25
Do pfd	13	13¾
Cd Breweries	26	26¼
Cdn Canners	25¾	26
Cd Car-Fdy	20½	21¼
Do A	22¼	23
Cdn Celanese	18¾	18⅝
Do $1 pfd	17½	19
Do $1.75 pf	30½	31
Cd Chm-Cel	7⅝	7⅞
Cd Drdg-Dk	62	63
Cdn Grl Int	25¼	26
Cdn Indstrs	45¼	46
Cdn Loco	15½	16
Cdn Oil	15½	16
Cdn Pacific	23⅞	24¼
Cdn Vickers	25⅞	26
Cdn Wst Lbr	10¼	11
Cdn Wstghs	65	68
Chateo Stl	4	5¼
Do pfd	5½	6
Chrysler	60¼	62
Ccksht Plow	8¼	8½
Cons Mining	29⅞	29½
Con Paper	49½	49¾

	Bid	Asked
Cnsmrs Gas	21⅞	21⅞
Corby's A	12¾	13
Do B	12¼	—
Cosmos Pmpl	9⅞	10
Crown Zrbh	44	44½
Dstlrs Sprm	30¾	31
Dom Bridge	17¾	17⅞
Dom Engnrg	23¾	24¼
Dom Fdy Stl	14⅞	15
Do pfd	102¾	—
Dom Glass	43½	44½
Dom Mgnsm	13⅞	13¾
Dom Stl Coal	12¼	12⅞
Dom Stores	24¼	25
Dom Tar Chm	8½	8⅝
Do pfd	23⅝	23⅞
Dom Textile	6⅝	6⅞
Donahue Brs	19	19¾
Dow Brew	25	26
Eddy Ppr A	24¾	25
Electrolux	10¼	10½
T H Eth pfd	21½	23½
Famous Plyr	24	24¼
Fanny Frmr	20¾	21¾
Fdrl Grain	20½	20⅞
Fleet Mfg	1.85	1.90
Ford Cda A	96⅞	97
Foundation	17	17⅝
Fraser Co	19¼	19½
Do pfd	103	—
Gatineau Pr	34⅝	34½
Do 5% pfd	110	—
Grl Dynamic	49⅝	50½
Grl Motors	70	70⅞
Grl Stl Wrs	14¼	15
Do pfd	110⅝	10½
Goodyear	125	126
Do pfd	52½	52⅞
Grt Lks Ppr	26¼	26½
Do A pfd	—	53
Grt Wst Cl A	8	8½
Do B	4.65	6.75
Gypsum Lime	40	40¼
Trs Cda C	4.35	4.65
Ham Cotton	20	21½
Harding Cpt	8¼	8¾
Hayes Steel	36½	37½
Hwd Smith	23¼	20¼
Imperial Oil	35¼	35⅝
Imp Tobacco	10⅝	10¾
Do 4% pfd	—	6½
Indust Accep	45¾	46
Inter Bronze	375	—
Do pfd	15⅝	17
Inter Mtls A	34¼	34½
Inter Nickel	41½	41¾
Inter Paper	67¼	68⅝
Inter Pete	22¼	23
Inter Utility	30¾	31
Kelvinator	22⅞	23⅝
Labatts	19¾	20
Lake Woods	30	30½
Lang	11⅝	—
Laura Secord	15	15⅝
Loblaw A	42½	42¾
Do B	33½	34
Lond Hose A	350	—
McMillan B	20	20⅝
ML Milling	8½	8⅝

	Bid	Asked
Mas-Harris	9⅛	9⅝
Maxwell	475	480
McColl Front	36	36½
Do pfd	98½	99
Mercury Mls	125	140
Milton Brick	235	240
Mod Contain	14½	16
M & O Paper	34½	35
Monarch Knit	7½	9¼
Montreal Loc	16¼	16¾
Moore Corp	29½	29¾
Nat Drug	11⅝	11½
Do pfd	13½	13¾
Nat Grocers	10⅝	10¾
Nat Hose A	6½	7⅝
Do B	7	—
Nat Steel Car	26⅛	27¼
Niag Wr Wv	35	38
Ogilvie Flour	32½	33
Ontario Steel	25⅝	—
Orange Csh	365	400
Pace Hersey	63	64
Penmans	41¼	45
Powell River	34	34¼
Power Corp	39½	39¾
Press Metals	7⅝	8¼
Price Bros	37½	37¾
Ryan Silk A	12	13
Do B	325	—
Russell Indus	16⅝	17
St Lawr Corp	51¼	51½
Shwngn Com	46⅝	47
Sick's Br VT	26	27¼
Sid Dairies A	10½	10⅞
Simpson's	19⅛	19½
Southam Co	33½	34
Stand Paving	22¼	22½
Stan Brock A	7¼	8½
Stedman	20½	20¾
Steel of Cda	35¼	35⅝
Supertst Com	14	—
Tamblyn	38½	39
Taylor Persn	10	10¼
Do pfd	11½	12
Tip Top Tlrs	21	22¾
Tradrs Fin A	39½	40
Do B	38½	39
Union Gas	39½	39¼
Unitd Corp A	29½	30
Do B	14¼	14½
Unitd Fuel A	60	60½
Do B	27⅞	29
Unitd Steel	13¼	13½
Hrm Walker	59⅝	59⅞
Westeel	22¼	22⅝
W Cda Brew	20¼	21
West Grocers	91	92⅝
Do A	36	37½
G Westn pf	101⅝	104
Wpg Gas	8⅞	9
York Knit A	200	250
Zeller's	24⅝	27
C I F	742	—
T & L	31	31½
BANKS		
Montreal	43½	43⅞
Nova Scotia	45¾	46½
Toronto	45¾	—
Commerce	36⅞	37
Dominion	35¾	36
Imperial	40½	—
Royal	45	45¾

TORONTO MINES

Acadia Uran	10¾	11⅛
Akaticho Yk	76	85
Amalgd Ldr	13	15
Americn YK	14	16
Anacn Lead	300	310
Anglo-Hurn	14	14½
Ankeno	8	8½
Armistice	14	15
Ascot Metals	48	50
Aumacho	15	18
Aumaque	10	10½
Aunor	225	230
Bagamac	14	15½
Barnat	110	112
Barvue Mns	145	150
Barymin	188	190
Beaver Lddge	55	58
Belleterre	350	375
Bevcourt	20	21
Bibis Yukon	10	12
Bobjo	26½	27
Bonville	14	14¾
Bralorne	315	350
Brewis RL	6	7
Broulan	170	172
Brunswick	10¾	11¼
Buffadison	5¾	6
Buffalo Ank	50¼	69¾
Buffalo Can	16½	18
Buffalo RL	3	4
Bulolo	595	600
Callinan	13	14½
Cámpb Chib	290	293
Campb RL	705	715
Can Malartic	41	45
Cariboo Gld	80	90
Carnegie	32	35
Cassiar	630	635
Cstle Treth	260	265
Centr Patric	70	75
Cent Porcup	14	15
Che Rsrch	165	167
Chesterville	36	38
Chimo	110	111
Chro M & S	205	235
Citra-Larctic	5⅛	6
Coast Copr	100	120
Colomac YK	4½	5
Conlaurum	46½	48
Con Dis YK	187	190
Con Howey	285	288
Conwest	345	355
Deldona	19½	22
Delnite	103	105
Delta Mnrls	13¼	14
Dome Mines	15⅝	15⅞
Donalda	42	42½
Duvex	15½	16
E Malartic	227	228
East Rim	101	105
E Sullivan	390	415
Eastrn Mtls	94	96
Elder	54	55
Emerald	20	24
Estella	20	21
Eureka	85	89
Falconbridge	16⅛	16¼
Frobisher	430	435
Gaso	890	900
Gt Yllwknif	825	835
Gods Lake	69	70

Goldale	24	30
Gldn Mnitu	170	172
Goldcrest	12	17
Goldora Mns	4	4½
Goldfields U	40	43
Gulf Lead	7½	7¾
Grhm Bous	25	27
Gunnar Gld	960	985
Hallnor	285	325
Hard Rock	13	14
Harricana	23½	40
Hasaga	17¼	20
Headway	14½	15
Heath Gold	8	8½
Heva	4	4½
Highlnd Bell	32	37
Hollinger	15⅞	16⅝
Homer Yk	16½	17
Hosco	5	5⅝
Hudson Bay	46⅝	47
Indian	3⅞	4½
Inspiration	380	385
Iso Uranium	46	49
Jacknife	5½	6
Jack Waite	7¾	8½
Jaculet	8½	9⅝
Jellicoe	18¼	19½
Joburke	10	12
Joliet Quebc	30	33
Kayrand	4	4
Kerr Addisn	17½	17½
Kerr Lake	45	50
Keyboycon	9½	10
Kirk-Hud By	62	65
Kirkland Lk	37	40
Labrador	870	900
Lk Dufault	60	62
Lk Lingman	12½	17
Lake Osu	15¼	18
Lakeshore	550	575
La Luz	142	149
Lamaque	370	395
Lp Cadillac	5¼	6⅞
Lavalle	6⅛	6⅞
Leitch Gld	66	69
Ltl Lng Lac	68	73
Lomega	4¼	4½
Lorado	41½	42
Louvicourt	20	21
Lynk YK	9	10
Macassa	160	165
McDonald	46	52
Maclie Exp	10½	11
Mackeno	47½	48
McL Cksht	132	138
Madsen RL	165	173
Magnet	6⅝	7⅝
Mal Gldflds	140	145
Man & Estrn	3	3½
Maralgo	7	7⅝
Marcus	10½	11
McIntyre	64	64½
McK RL	38	39
McM RL	2⅝	3
McWatters	16½	16½
Mentor Exp	330	390
Min Corp	14½	14⅝
Moneta	41	44
National Exp	24	26
Negus	11½	12
Nes Labine	176	178

Nw Calumet	74½	76
New Delhi	115	119
Nw Dicknsn	286	290
Nw Goldvue	13	14
Nw Hgh Ml	9¼	9½
New Jas	6½	7
Nw Laguerre	6¼	7½
Nw Lrdr U	115	116
Newlund	16	17
New Marlon	5½	6
New Mosher	106	108
Nipissing	230	240
Nisto	7½	8
Noranda	68	68½
Norlartic	12	13
Normetals	290	295
Nr Denison	34	40
North Inca	7¾	8½
O'B Gold	62	75
Ogm Rckind	12	12½
O'L Mal	15	16
Ont Pyrites	86	87
Osisko Lk	38¼	40
Pamour Porc	67	69
Paymaster	40	41
Pnd Oreille	500	505
Perron Gld	24	40
Pickle Crow	105	110
Pioneer Gld	170	187
Placer Dev	27¾	28¼
Pow Rouyn	63	70
Preston	300	305
Que Copper	94	95
Que Labrdr	10	12
Que Manitou	76	80
Queenston	22	23
Quemont	19¼	19½
Radiore	75	79
Red Pop Gd	15	15½
Rvs Macd	183	185
Regcourt	4½	4⅞
Riv-Atha	128	130
San Antonio	135	138
Shawkey	7⅝	8
Sheep Creek	68	80
Shr Gordon	390	400
Sigma	560	600
Silanco	14¾	16
Silv Miller	111	112
Silv Stndrd	79	99
Siscoe	37½	39
Star Olsen	10	12
Steeley	5½	6
Steeprock	790	795
Sullivan	190	200
Sylvanite	110	111
Trk Hughes	210	212
Thompson-L	12½	14
Trans Res	33	35
Ud Asbestos	385	390
Ud Keno Hl	700	710
Up Canada	105	106
Ventures	17¼	17¾
Wrc Amulet	12½	12¾
Wt Ashley	16	16½
Wchstr Lrdr	6	6½
Wrt Hrgrvs	169	170
Yale Lead	34	36
Yk-Ko By	131	133
Yukeno	15	15½

TORONTO OILS

Sales		High	Low	Close
1100	Ajax			68
1600	Albermont	123	120	122
2678	AP Cons	40	37	40
1000	American Leduc	—	—	28
2000	Anchor			6
1852	Anglo Canadn	530	525	525
1700	Bailey Selburn	480	465	470
1100	Banff Oils	195	190	190
5700	British Empire	28½	28	28½
100	Britalta	—	—	380
150	Calgary & Edm	—	—	12¾
500	Calnorth			19
200	Calvan Cons	500	495	495
800	Can Oil Lands	420	405	420
1450	Can Southern	850	825	850
2700	Can Admiral	38	37½	38
1600	Can Atlantic	525	510	520
667	Can Decalta			70
39410	Can Devonian	195	185	187
200	Can Oil			15½
1066	Can Pipeline	140	136	140
400	Central Leduc	195	190	195
500	Charter Oils	—	—	125
100	Commonwealth	—	—	415
1300	Cons Allanbee	—	—	16
500	Cons Cordasun			25
4050	Cons Peak	10¾	10½	10½
2450	Del Rio	165	160	165
900	Devon Leduc	167	161	161
1250	Dragon	—	—	25
3100	Duvex	15½	15	15
3530	Fargo Oil	162	156	160
	Federated Pete	405	400	405
1000	Gas Expltn	62	61	61
100	General Pete	—	—	635
700	General Pete A	630	625	630
3800	Great Plains	16¼	16	16¼
1300	Gridoil	—	—	685
4500	High Crest	18	17½	17½
540	Home Oil z	z825	820	820
125	Husky			680
1100	Intr-Prov Pipe	26¾	26¼	26¾
5000	Jet	16	15½	16
100	Jupiter	175	170	172
000	Kroy	130	125	126
1500	Landover Oil	7¼	7½	7½
000	McDoug Segur	—	—	26½
45	McIvor	—	—	8
000	Mid Continent	—	—	55
200	Merrill Pete	695	690	690
100	Mill City	29	26½	29
00	National	—	—	150
100	New Brit Dom	258	254	258
100	New Devon	18	17	17
30	New Superior	350	325	340
500	Norpa	—	—	12
300	Nrth Canadian	287	280	285
50	North Star	9¼	8⅞	9
125	Okalta	152	150	152
385	Pacific Pete	995	975	980
00	Pan Western	—	—	37
100	Peruvian Oil	—	—	96
1800	Petrol O & G	60	58	58
100	Ponder	—	—	98
	Rio Prado	69	65	69
00	Roxana	—	—	12¾
00	Royalite	—	—	11¾
00	Sapphire	190	185	190
00	Security Free	205	200	200
10	Sourise	40¼	40	40
50	Spooner	—	—	22
31	Trans Empire	201	200	200
30	Trans Era	—	—	47
20	Trns Mountain	29½	28⅞	29
120	Triad	315	305	305
152	United	108	103	103
70	West Leaseholds	—	—	475
45	Wilrich	58	57½	57½

Investment Funds

(Net-basis quotations provided by James Richardson & Sons.)

	Bid	Asked
Balance Mutual	411	452
Can. Invest. Fund	677	742
Commonwealth Inter.	566	622
Corporate Investors	632	687
Grouped Income	538	587
Investors Mutual	730	789
Leverage of Canada	408	448
Mutual Accumulation Fund	430	467
Mutual Income Fund	385	418
Resources of Canada	564	638
Trans Canada A	2100	—
Do B	2075	—
Do C	435	465

Cty Egg Prices

T Producer—

Grade A large	38c
Grade A medium	36c
Grade A small	27c
Grade B	26c

Wholesale—

Grade A large	47c-49c
Grade A medium	45c-47c
Grade A small	34c-36c
Grade B	36c

STOCK EXCHANGE SUMMARIES

Profit-Takers Nick Metals

TORONTO (CP)—Industrials were firm in a weak market toward the close of today's light stock market trading.

Base metals, big winners Wednesday and Thursday on announcement of an increase in the price of zinc and reports that the United States may put props under base metal prices, lost ground in profit-taking today. Western oils and golds were also lower.

Strong industrial groups were utilities, foods, refining oils, financial institutions, motors, and manufacturers.

Western oil trading was in pennies.

Manitouwadge issues and uraniums showed some strength in narrow-range trading.

Closing Averages

Dow Jones closing stock averages:

30 industrials	**327.49, up 1.12**
20 rails	**110.60, up 1.13**
15 utilities	**58.07, up 0.25**
65 stocks	**122.55, up 0.66**

Shares: 1,940,000.

Toronto closing averages:

Industrials	**347.83, up 0.33**
Golds	**71.83, off 0.27**
Base Metals	**151.78, up 0.35**
Western Oils	**96.81, up 0.08**

Shares: 2,301,000.

Montreal closing averages:

Industrials	**207.80, up 0.12**
Utilities	**106.08, up 0.02**
Golds	**57.79, off 0.02**
Pulp, Papers	**925.06, up 0.29**

Shares: 366,000.

Prices Drift On Quiet N.Y.

NEW YORK (AP) — Prices today drifted in a quiet market with a steady tone presented in the late afternoon.

Gains usually extended to around a point. Losses largely were fractional.

Steels were lively in the afternoon at better prices. The railroads improved their values under the influence of heavy gains by Union Pacific.

Canadian stocks were lower. McIntyre and Hiram Walker each dropped ¼. Dome Mines and Distillers Seagram both fell ⅛. International Nickel was higher, up ⅜.

Giant Yellowknife, Canadian issue on the American stock exchange, eased ¼.

Canadian Car Gains On Mixed Montreal

MONTREAL (CP)—Price changes were mixed in light stock market trading today.

Canadian Car made a 1¾ advance.

Senior metals, steels and senior oils moved upwards. A mixed tone ruled the miscellaneous industrial, paper, utility and beverage sections. Carriers and banks were generally steady.

Mines turned mixed after a weak start. Eastern Smelting was up 20 cents while Inspiration was 18 cents easier. Western oils were dull and featureless.

Caution Rules London

LONDON (Reuters)—Operators dealt cautiously on the London exchange today. The recent investment demand for government securities dried up and prices have drifted lower.

Closing prices: Babcock & Wilcox 56s 6d, Canadian Pacific $43¾, Central Mining 30s 4½d, Courtaulds 29s 7½d, Hudson's Bay Co. 125s, Imperial Chemical 63s 4½d, Imperial Tobacco 51s 6d, Metal Box 76s, Mexican Eagle 18s 1½d, Rand Mines 73s 9d.

Bonds: British 2½s Consols £65 15/16, British 3½s War Loans £86⅝, British Fundings 4s 1960-1990 £102 1/16.

LONDON (AP)—Financial Times index of stocks: 151.1, off 0.6.

Liberal Dips 15c, MicMac Down Nickel

Trading 15,600 shares at 2.05, a drop of 15 cents, Liberal Pete topped a dull forenoon session on Vancouver Stock Exchange. Noon quotation on Liberal was 2.05-2.10.

Consolidated MicMac slipped five cents to 2.25 on 14,800-share volume. Noon quotation was 2.20-2.30.

With transactions totaling 6,620 shares, Alberta Pacific Consolidated rose a penny to 40 cents. Noon quotation was 39-42.

Beaver Lodge rose 2 cents to 60 cents, while 8,000 shares changed hands. Noon quotation was 59-62.

DIVIDENDS

Fraser Companies Ltd., pfd. $1.19, July 1, record June 11; common, 25 cents, July 19, record June 30.

Industrial Acceptance Corporation Ltd., common 62½; 4¼ per cent pfd. $1.06¼; 5 per cent pfd. $1.25; $1.50 pfd. 37½ cents; $2.00 pfd. 50 cents; June 30, record June 1.

Canadian Westinghouse Co. Ltd., 50 cents, July 2, record June 15.

Consolidated Paper Corp. Ltd., 37½ cents, July 23, record June 11.

Howard Smith Paper Mills Ltd., pfd. 50 cents, common 25 cents, July 30, record June 30.

Victoria and Grey Trust Co., 20 cents, June 15, record May 31.

Southam Co. Ltd., 40 cents, June 28, record June 14.

British Columbia Power Corp. Ltd., 25 cents, July 15, record June 30.

Taylor Persons and Carson, 20 cents, payable July 2; record June 15; xd June 14.

Sherritt Gordon Puts Fixed Debt Before Dividend

TORONTO (CP) — All current obligations of fixed maturities, sinking fund payments and interest have to be met before dividends can be paid, Eldon L. Brown, president of Sherritt Gordon Mines, Ltd., said at Thursday's annual meeting.

He was replying to shareholders who asked what restrictions the company's bonded indebtedness would place on divident payments.

Mr. Brown gave the totals of the obligations for the next four years as follows:

1955, $9,301,000; 1956, $6,490,000; 1957 $1,703000; 1958, $4,495000.

The company's working capital would have to be maintained at a mimimum of $3,500,000.

Mr. Brown outlined in detail the current situation of developing production at the company's new mine at Lynn Lake, Man., and of the nickel plant at Fort Saskatchewan, Alta., now nearing completion.

UNREALISTIC ESTIMATE

Shareholders had asked, said Mr. Brown, why there had been so much difference between the 1951 and 1953 estimates of cost of the Fort Saskatchewan plant.

"We have asked the same question of Chemical Construction Corporation, the author of both estimates. They have advanced various reasons and explanations which account for part of the increase, but fall far short of accounting for an increase of almost 43 per cent.

"I have come to the conclusion that the real explanation is that the original estimate was quite unrealistic."

GRAIN

WINNIPEG

WINNIPEG (CP)—Modest advances in flax prices highlighted trade today on the Winnipeg grain exchange. Other grains generally were firm.

No information was available on export loadings of Canadian wheat overnight.

Class Two wheat, durum prices, basis Lakehead, were unchanged from Thursday. All other top grades of Class Two, IWA and domestic wheat dropped ⅛ cent.

	Open	High	Low	Close
Oats—				
May	70	71¼	70	71½
July	68⅝	68¾	68⅝	68½
October	67	67⅛	66⅝	66⅞
Rye—				
May	88⅝	88⅞	88¼	88½
July	89	89⅝	89	89
October	90½	91	90⅝	90¾
Barley—				
May	97	97⅝	96¼	96¼
July	91	91⅝	91	91
October

SATURDAY A Big Day at EATON'S

Exciting Fur Offer! . . .

China Mink (Dyed) Jackets

Luxury for YOU . . . at a LOW Price!

Just arrived . . . a very special purchase of China Mink jackets. Skillfully fashioned of selected skins and dyed a rich golden brown. They're the look fashion prefers, a complement to any spring wardrobe. Precious "Mink", the fur you've only dreamed of owning . . . now at a stand-out special price that brings it within the reach of women-on-a-budget! Sizes 12 to 20. Limited quantity . . . shop early! **Special,** each

299.00

Down Payment **31.50**

Monthly Payments as low as **13.50**

EATON'S—Furs, Second Floor, Phone 2-7141

Your Furs Are Precious . . . Store Them in Safety . . . at EATON'S

Scientific Cold Storage Vaults
Telephone 2-7141 . . . Enquire About

4-Point Protection Plan

- Furs thoroughly examined by experts
- Stored in cool vaults with scientific temperature and humidity controls
- Protection against moths, theft, fire damage
- Pick up and delivery at no extra cost.

Storage charges 2% of a fair valuation.

EATON'S—Furs, Second Floor, Phone 2-7141

Special Purchase . . . Seconds of

Popular "Lovable" Brassieres

Youthful contours are yours with a "Lovable" bra . . . and EATON'S has them at such a tiny price Saturday, you'll want a whole wardrobe of them. Choose from sturdy cottons, from rayon satins and strong nylons . . . all in comfortable bandeau style. Small, medium and full fittings in sizes 32 to 38. **Special,** each **69c**

EATON'S—Foundations, Second Floor, Phone 2-7141

Saturday is Straw Hat Day

Pick Your Straw From EATON'S Wide Selection

EATON'S straws are as summer-right as baseball . . . leading the field with big league styles. There's a straw for every man in hand-woven Panamas or Hinoki mesh straws . . . with changeable colourful puggaree bands that are more becoming to you and your wardrobe. And check these important features:

- Leather sweatbands
- Wear them with snap brims or off-the-face
- Sizes 6¾ to 7½

Choose ever popular natural shades in the Panama straws . . . or choose the new look of dark-tan with light bands, in Hinoki straw only. See and be sold Saturday! Each **5.00**

Dial 2-7141 — Ask for the ORDER LINE

EATON'S—Men's Furnishings, Main Floor, Phone 2-7141

Comfortable Tee Shirts

Wise men will have several of these smart tee shirts in their wardrobe. Plain knits, interlocks, meshes . . . in pullover style with short sleeves. Some styled with crew necklines, polo collars or 2-button necklines. Plain colours and two tones in white, navy, yellow, grey, blue, tan, brown or wine. Small, medium, large. Each **1.50 to 4.95**

EATON'S—Men's Furnishings, Main Floor, Phone 2-7141

Sport Shirts! In Cool Fabrics . . . In Styles for Everyone

A Big selection of smartly-tailored shirts that belong in your casual wardrobe . . . designed to please your holiday budget! Brilliant COLOURS, PATTERNS and wonderful FABRICS! You'll like the reasonable PRICE RANGE, too!

- Look at the fabrics . . . gabardines, cottons, rayons, nylon plisses, Viyellas
- Regular sport shirt styles with long sleeves, two-way collars
- Plain colours, checks and tartans . . . red, navy, blue, grey, wine, tan, brown in the group
- Sizes small, medium and large

Each, **4.95 to 13.95**

His Favourite Jantzen Swim Suit

In the water and on the sand . . . his favourite Jantzen is the speed-cut style knit from comfort-giving "Lastex," acetate and cotton. Note the built-in knitted support for extra comfort . . . the handy inside coin and key pocket . . . the concealed draw-cord waist. Choose from popular colours of red, blue, grey and navy, in sizes 30 to 42. Each **3.95**

EATON'S—Men's Furnishings, Main Floor, Phone 2-7141

For Comfort, Good Looks, Choose Golf Shoes From EATON'S

And at a price that's a pleasant surprise! These golf shoes for men are well made, with features usually found only in higher priced shoes. Smooth calf uppers in cherry tone colour . . . with water-resistant composition soles, leather insoles . . . made to give you comfort in every step you take, pulling the caddy cart or stepping up to the tee. Feature Phillips removable spikes. Sizes 6 to 11 in D width only. Pair **11.95**

EATON'S—Family Shoe Centre, Second Floor. Phone 2-7141

Clearance! Summer Jewellery

Huge Manufacturer's Clearance! . . . Earrings . . . Necklets . . . Bracelets

Pick a handful . . . match up sets or buy them singly . . . but don't miss this dollar-saving opportunity to to own clear, cool **white** jewellery this summer. Dozens of styles . . . in adjustable necklets, in clip-on bracelets, in clip-on and screw-back earrings!
Special, Saturday, each

DIAL 2-7141

EATON'S—Jewellery, Main Floor, Phone 2-7141

EATON'S Bargain Basement

Please, No Telephone or Mail Orders

Women's Faded Blue Denims

Popular Vacation Togs
Low Priced!

Staunch faded blue denim . . . styled in full-length slacks for vacationing and loafing. "Sanforized" for better fit . . . finished with roomy patch pockets at back and two front pockets . . . side zipper closing. Faded blue only. Sizes 12 to 20. **Special,** pair **3.69**
(Not Exactly as Illustrated)

Tee Shirts

Fluffy white terry cloth tee-shirts for women . . . with shorts to match. Tee-shirts have short sleeves and V-neckline . . . red and navy striped trim. Small, medium and large. Each **1.98**

Denim Shirts

Match up your slacks or shorts with one of these comfortable faded blue denim shirts. Finished with white collar, laced front. Sizes 12-20. Each **2.69**

Faded Blue Shorts

Trimly Tailored

Have fun in these pert little shorts of "Sanforized" faded blue denim. Have white tie trim, patch pocket and back zipper fastening. Sizes 12 to 20. Faded blue only. Pair **2.49**
(Not Exactly as Illustrated)

Cotton Skirts

Sweeping ¾-circle skirts fashioned from crisp cottons that look so fresh and crisp with summer blouses. Choose from several patterns and colours. Sizes 12 to 16. Each **1.89**

Women's Ankle Socks

First quality . . . women's rayon and cotton ankle socks . . . made in England, in white only. Sizes 9 to 10½. Pair **2 for 79c**

Smart Headsquares

Women's silk and chiffon headsquares . . . in gay floral patterns on a variety of coloured backgrounds. Approx. size 34x34. Each **1.00**

Women's Shoes

Rejects in women's better quality saddle oxfords . . . blue and white only. Have welted Panco bar sole and rubber heel. A few loafers included. Sizes 5 to 8½ collectively. **Special,** pair **2.95**

Women's Casuals

Brown, blue and tan . . . in comfortable suedine casuals. Styled with open heels and toes . . . with cut-out vamps. Sizes 4 to 9 collectively. **Special,** pair **1.98**

EATON'S—Bargain Basement

9 O'CLOCK SPECIALS

On Sale From 9 to 10 A.M. (If Quantities Last)
Please, No Telephone or Mail Orders

Feather Pillows

Regularly 1.79

- Plumply filled with chicken feathers
- Covered in blue striped cotton ticking
- Limit 2 per person

9 o'Clock Special, each **99c**

EATON'S—Staples, Linens and Bedding, Third Floor

9.00 A.M. SPECIAL

Licorice Allsorts

Ordinarily 39c

- Delicious licorice all-sorts
- Just arrived from England
- A tasty treat for home or office

9 o'Clock Special, lb. **25c**

EATON'S—Candies, Main Floor

Handkerchiefs, ½ Price

Regularly 25c to 1.50

- Counter-soiled hankies for men and women
- Fine linens and cottons
- Plain or fancy embroidery

9 o'Clock Special, each **12c to 75c**

EATON'S—Handkerchiefs, Main Floor

9.00 A.M. SPECIAL

Salmon Plugs

Savings for the Fisherman

- Trolling plugs in various colours
- Complete with bead chain hook-up
- Sizes 4, 5 and 6 inches

9 o'Clock Special, each **99c, 1.09 and 1.19**

EATON'S—Sporting Goods, Main Floor, House Furnishings Building

Rubber Flakes

Ordinarily 79c

- For cushion fillings and other general household uses
- Soft foam rubber flakes
- In approximately 1-lb. Polythene bags

9 o'Clock Special, bag **63c**

EATON'S—Fancy Goods, Third Floor

9.00 A.M. SPECIAL

Lawn Sprinklers

Ordinarily 98c

- Cast aluminum lawn sprinklers
- Covers a large area
- No moving parts

9 o'Clock Special, each **69c**

EATON'S—Garden Shop, Lower Main Floor

Ball Point Pens

Ordinarily 1.50, ½ Price

- Waterman's ball point pen in assorted colours
- Specially purchased to sell at this low price!
- Choose two or more for home, office, school

9 o'Clock Special, each **75c**

EATON'S—Stationery, Main Floor

9.00 A.M. SPECIAL

Children's T-Shirts

Ordinarily 89c and 1.19

- Makers clearance of sample tee shirts
- Cottonknit in novelty stripes, gay colours
- Long & short sleeves, size 6 only

9 o'Clock Special, each **57c and 77c**

EATON'S—Children's Wear, Third Floor

Wrist Watches

Regularly 13.95

- Men's and young men's wrist watches
- 15-jewel Swiss movements, round or rectangular style
- Chromium plated or yellow rolled gold plate case

9 o'Clock Special, each **9.95**

EATON'S—Watches, Main Floor

Children's Sandals

Ordinarily 3.95

- Children's lightweight summer sandals
- Red, white or brown elk (trade name)
- Cushion crepe soles and heels, sizes 8½ to 2

9 o'Clock Special, pair **2.99**

EATON'S—Family Shoe Centre, Second Floor

It Pays to Shop at EATON'S STORE HOURS: 9 a.m. to 5 p.m. Wednesday, 9 a.m. to 1 p.m. — Phone 2-7141 THE T. EATON Co CANADA LIMITED

Weather: Few Showers Overnight, Cloudy
Details on Page 5

Victoria Daily Times

The Home Paper
TELEPHONE 2-3131
NIGHT
Circulation (to 8 p.m.) 2-3131
Classified (to 8 p.m.) 2-3131
Night Editor (to 11 p.m.) 2-3135

VOL. 121, No. 125 ** VICTORIA, B.C., FRIDAY, MAY 28, 1954—32 PAGES PRICE 7 CENTS SATURDAY, 10 CENTS

Canada for Collective Pact in Asia—Pearson

Limit to What Country Can Do, He Tells House

OTTAWA (BUP) — External Affairs Minister Lester B. Pearson told the Commons today Canada would support the principle of collective security in Southeast Asia if failure at Geneva made such a pact necessary.

But he said, in a special report to the House on the Geneva Conference, that there was a limit to the amount of "special and political defense commitments" that a country of Canada's size could undertake.

Pearson, who returned last week-end from Geneva, said no real "progress in substance" had been made, in spite of an encouraging start. But he told the House it would be wrong to write the meeting off as a failure yet.

By EDWARD M. KORRY

GENEVA (UP)—East and West agreed in principle today, at an extraordinary morning conference of experts, to hold military talks in Geneva shortly to draw lines for an Indo-China cease fire.

But three sharp disagreements still remained as a barrier to ending the Indo-Chinese hot war.

In a two-hour session, devoted to sorting out conflicting proposals for ending the fighting, experts of the nine nations concerned listed the points of agreement and disagreement.

The principal point of agreement called for representatives of the rival military commands to come here to decide how and where to regroup their forces when a cease-fire becomes effective.

But the experts also listed these major differences:

1. The Communists do not distinguish between the three associated states of Indo-China (Viet Nam, Laos and Cambodia) and want a simultaneous cease fire throughout Indo-China. The West insists that Laos and Cambodia, only slightly touched by the war be treated separately.

2. The Communists are rigidly demanding a "regrouping" of forces in Laos and Cambodia as well as Viet Nam. The West insists there are no "rebels" in the two smaller states and demands that the Viet Minh Communist "invaders" be withdrawn from Laos and Cambodia in any cease-fire.

3. The Communists demand an end to all American aid to Indo-China as "a pre-condition to a cease-fire." The West says acceptance of that proposal without adequate guarantees and controls against shipment of Chinese and Russian supplies to the Reds would leave the French Union forces as vulnerable as sitting ducks. At present 80 per cent of French Union supplies come from the United States.

A secret meeting of the full conference on Indo-China has been tentatively set for Saturday.

This afternoon the leading ministers will turn their attention back to the deadlocked issue of a Korean peace.

The Korean session will hear United States Undersecretary of State Walter Bedell Smith, who will support a South Korean plan for all-Korean elections supervised by the United Nations.

McCARTHY MUST OPEN COMPLETE SCHINE FILE

WASHINGTON (UP)—Senate investigators today served a subpoena signed by committee chairman Karl Mundt on Sen. Joseph R. McCarthy for files on all cases on which G. David Schine worked.

McCarthy showed newsmen the subpoena as he arrived for the afternoon session of the Army-McCarthy hearings. He said it would be "clarified" shortly.

McCarthy countered by asking that a subpoena be issued on Army Secretary Robert T. Stevens for all files relating to the proposed removal of Maj.-Gen. Kirke B. Lawton from command at Fort Monmouth, N.J.

IN CONTINENTAL DEFENSE

Covering U.S. Bases May Be RCAF's Job

By DAVE McINTOSH

OTTAWA (CP)—Defense Minister Claxton has been stressing that the chief aim of continental defense must be to protect the ability of the United States to deliver nuclear bombs.

This means protection of the U.S. strategic bomber force and its base, the industries which turn out the planes and their equipment, and the plants which manufacture the atomic and hydrogen bombs.

It can also mean that the chief role of the RCAF in the event of aerial attack on North America would be protection of U.S. bases, industries and cities.

Defense officials here say they don't believe Canadian targets would be among the primary objectives of a Russian bomber force. So protection by the RCAF of U.S. bases, factories and cities would, in the long run, be protection of Canadian target areas.

There are few RCAF fighter squadrons in this country, but the RCAF operates many radar stations which not only detect enemy aircraft but also steer interceptors to them.

AIR WAR DECISIVE

In the view of some defense officials, if the air war were lost, all would be lost.

They say that if the USAF and RAF bomber commands were knocked out, as well as the means to replace them, there would be no chance of retaliating against Russia and destroying her ability to wage war.

Mr. Claxton has made at least four references to this strategic concept in the last month.

In a speech at Edmonton April 26, Mr. Claxton said it is a matter of the most urgent priority that the capacity to deliver the H-bomb—that is, the U.S. strategic bomber force—be protected.

Last week in the Commons he said:

". . . It becomes evident at once that the ability to deliver the bombs is something which is fundamental and essential to their deterrent character. Unless the U.S. can deliver the bombs they might just as well not exist."

SEES NEW SITUATION

In a radio address Tuesday night Mr. Claxton said:

"We are, therefore, confronted with a new situation in military affairs. This situation gives special emphasis to the whole question of continental defense; and here is the reason why that is the case:

"If there was a war, the first objective of the enemy must be to knock out the ability of the U.S. Air Force to bomb bases and other important targets behind the Iron Curtain. Consequently, the American ability to deliver the bomb must itself be protected by air defenses in North America."

Wednesday, before the Canadian Club here, Mr. Claxton expressed the same view.

It is for this reason that Canada and the U.S. are pushing ahead urgently with the radar early-warning system.

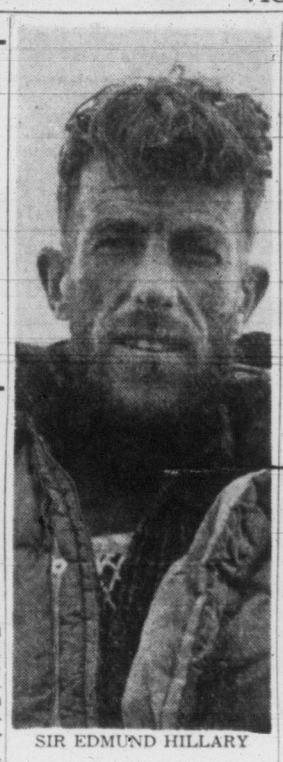

SIR EDMUND HILLARY

Airmen Alerted To Provide Aid For Hillary

Everest Conqueror Pneumonia Victim

NEW DELHI (AP) — The Indian Air Force is standing by to rush aid to mountaineer Sir Edmund Hillary, who is reported ill with pneumonia in the glacial Himalayas, a spokesman said today. No request for help has yet been received.

Hillary, a year ago Saturday, reached the summit of Mount Everest, the world's tallest peak. The report of his illness was received here Thursday in an eight-day-old dispatch relayed by runner from Dr. William Siri, leader of an American expedition in the same region.

The tall, lantern-jawed beekeeper from New Zealand fell ill after leading the successful rescue of an expedition member who plunged down a jagged crevice on Barun glacier on 27,790-foot unconquered Makalu.

Reports reaching here said both Hillary and his injured teammate James Macfarlane are recovering but further exploration of the glacier has been called off. Hillary became ill eight days ago, almost a year after he reached Everest's 29,002-foot summit with Tenzing Norkay.

Macfarlane suffered frostbite after his fall but is otherwise uninjured, according to the reports.

France Calls Up Draftees

PARIS (CP) — The French cabinet decided today to call up 80,000 draftees ahead of time in an effort to reshuffle army personnel so that more professional soldiers may be sent to fight in Indo-China.

A spokesman said 40,000 to 45,000 will be called up as soon as possible, within 15 days to six weeks. The remainder of the 80,000 draftees will be called up starting late in the summer or in September. These troops, all age 20, will form the second half of the 1954 military service class.

Were it not for the desperate need for manpower in the critical Indo-China war they would not be called up before October.

The cabinet acted on the recommendation of the national defense committee, which has been holding day and night meetings since Gen. Paul Ely, chief of staff of the French forces, and two other generals returned with a special report on the deteriorating French position in Indo-China since the fall of Dien Bien Phu.

Political observers are still labelling as "explosive," however, any changes in policy by the government which would send conscripts to fight in Indo-China. This has been against the law since 1950.

The only men who actually will be sent to Indo-China to fight the Communist-led Viet Minh will be professional soldiers.

Open Trade Talks

GENEVA (Reuters)—Communist China and Britain have begun trade talks here, a spokesman for the Chinese delegation to the Far East conference said today. He said the talks are still in progress but gave no specific details.

P.O. Contract Let

OTTAWA (CP)—Associate Defense Minister Campney announced today that a contract for construction of a block square post office in Vancouver has been awarded to Smith Bros. and Wilson Ltd. The Vancouver contracting company submitted a tender of $9,628,000 for the work, the lowest tender received.

HE'S NOT LIKELY TO START STAMPEDE

PHOENIX, Ariz. (AP)—Harold Rotham, admitting he is "foresighted, to say the least," has filed a location notice here for 100,000 acres on the moon.

The claim was accepted by the Maricopa county recorder's office Thursday.

POLICE REINFORCED IN DOUK TERRITORY

RCMP Forced to Use Tear Gas on Women; Four Sentenced to Jail Terms for Attack

GRAND FORKS, B.C. (CP)—The RCMP detachment here has been reinforced by eight men, it was learned today, as Sons of Freedom Doukhobors remained firm against orders to send their children to school.

The word of the strengthening of the force in this small rail-shipping town on the international border came following two flare-ups within two days.

Fifteen RCMP constables escorting a truant officer were attacked Thursday by 50 stone-throwing Sons of Freedom women and forced to use tear gas to drive them off.

Four of the women were arrested on assault charges, taken to Nelson, B.C., 65 miles northeast, tried and sentenced to two months in jail.

They were Mrs. Mary Shertobitoff, Mrs. Mary Perepolkin, Mrs. Verna Nazareff and Mrs. Tania Verigin.

The fracas occurred at Gilpin, a Freedomite settlement near here, when the RCMP accompanied Ralph McIntosh into the town so he could read a proclamation.

UNEQUAL BATTLE

McIntosh lost an encounter with 20 nude women who scratched and clawed him Wednesday when he attempted alone to read his proclamation ordering the villagers to send their children to school.

The Sons of Freedom sect objects to sending children to Canadian schools on the grounds the schools teach militarism.

It was not learned whether McIntosh ever got the proclamation read.

Strike Vote At Cominco Bluebell Mine

RIONDEL, B.C. (CP) — A strike may halt operations at the Consolidated Mining and Smelting Company lead-zinc operation here following results of a government-supervised strike vote Thursday.

Employees of the Bluebell mine, located 30 miles east of Nelson, on the shore of Kootenay Lake, voted 244 to 10 for strike action.

The men are members of sub local 651 of the International Union of Mine, Mill and Smelter Workers (Ind.).

Notice of possible strike action was first announced last week by local president Jack Musgrove, who said eight months of negotiations with Cominco "failed to produce a satisfactory agreement."

Campbell, Bachli Gain U.K. Golf Final

MUIRFIELD, Scotland (CP)—Bill Campbell, a United States Walker Cup star, and Douglas Bachli of Australia qualified for Saturday's 36-hole final of the British amateur golf tournament today by scoring 3-and-3 victories over defending champion Joe Carr of Ireland and W. S. Slark of England, respectively, in their semi-final matches.

Que. Garrison Club Damaged by Blaze

QUEBEC (CP) — Firemen early today curbed a stubborn blaze that raged through Quebec's historic Garrison Club for several hours, causing extensive damage.

The rear section of the club, a familiar landmark to thousands of visitors to this tourist city, was destroyed and firefighters struggled to save the front portion, also heavily damaged.

Foe Nears Key Outpost Yen Phu

HANOI, Indo-China (UP) — Advance elements of two Communist divisions, attempting to crack the southern defenses of the Red River Delta, today drove their "creeping network" of trenches to within 750 feet of the key outpost of Yen Phu.

Loss of Yen Phu would open the way for Red attacks on the Phy Ly and Nam Dinh and on Hanoi itself.

The French high command said the Reds attacking Yen Phu have pushed their main force to within 500 yards of the main defenses of the little rice market town, only 40 miles south of Hanoi.

The advance elements have closed half that distance, the high command said, by employing the burrowing methods they used to capture the northern Indo-China fortress of Dien Bien Phu.

French military sources said there will be no last-ditch stand in the ruins of Yen Phu comparable to the two-months epic defense of Dien Bien Phu by Gen. Christian De Castries and his isolated forces.

Instead, these sources said, the garrison probably will be pulled back for a determined defense of Phy Ly, only seven miles to the north.

Premier Denies PGE Link To Be Abandoned

Bennett Says Both Rail and Road Projects To Be Started at 'Earliest Possible Moment'

By TOM GOULD, Times Legislative Reporter

Persistent reports that the government intends abandoning the southern extension of the PGE broke into the open today and brought an immediate denial from Premier W. A. C. Bennett.

A Vancouver newspaper report said a "major change" in southern extension plans will be brought about by new information discovered by the Premier.

The paper said the information would lead to the eventual abandonment of the Squamish to Vancouver extension.

Premier Bennett, contacted in Nanaimo, told the Times that "the story is a cleverly-worded bubble based on absolutely nothing.

"I emphatically deny that there is any truth in the report whatsoever. There is no change in our plans," he said.

He added that: "The government will construct both the road (around Howe Sound, running parallel to the railway for a large portion of the route) and the railway.

"We will proceed on both projects at the earliest possible moment."

BONNER QUOTED

Attorney-General Robert Bonner said the paper's report "sounds like a continuation of the Liberal party's opposition to extension plans." He said "there is no truth in the report."

In the face of this clear-cut, and emphatic reaffirmation of government policy on the Squamish link of the province-owned railway, there appears little likelihood of a future change in overall plans.

However, there are some indications that changes in timing will be forced on the government by economic factors. Premier Bennett also is committed to spending $20,000,000 of the $30,000,000 now available for PGE expenditures on the northern extension.

This leaves only $10,000,000 for the Squamish leg, a sum which in the opinion of many engineering experts, is insufficient. Expensive rock blasting is required on much of the route, and the premier has admitted publicly that the federal government does not intend offering aid.

He had asked for a 50 per cent share from Ottawa. It is almost certain now that the most he can expect will be the $1,500 per mile subsidy allowed all new railroad ventures.

Earlier, the premier indicated that tenders for construction would be called soon after a PGE board of directors' meeting to be held Monday.

Another vital factor in PGE plans, the construction of the West-Coast transmission gas pipeline from the Peace River area to the Pacific Northwest, could hold off tenders for a short while.

The government is banking heavily on butane and propane hauls from the area if the pipeline goes through. A delay in the pipeline might also delay the railway scheme.

Sir Arthur Fadden Hurt in Car Crash

SYDNEY, Australia (Reuters)—Sir Arthur William Fadden, Australian treasurer and deputy prime minister, was seriously injured when his car overturned tonight.

Fadden, 59, received severe head and face injuries when his car rolled over three times. He was reported still unconscious late tonight.

His Country party, which has 17 members in a coalition with the Liberal party, Saturday seeks re-election in federal polling in Australia.

(See Story, Page 2).

Crossword Prize Hits New High of $375

Prize for the Times weekly crossword jumped to a new high of $375 today when crossworders for the 12th consecutive week failed to come up with a correct solution.

This is the largest figure the prize has reached in the 14 months the crossword has been running.

One of the real toughies this week was No. 7 across "Associated with Europe, of course." There were three possible answers but the composer rules that "francs" was the best. He says "France" is part of Europe, and not expressed as "associated" with it. And to answer "France" is much too vague. There were several other sticklers on which crossworders tripped.

Because of the intervening Monday holiday all answers received up to 2 p.m. Thursday were considered in this week's puzzle.

The complete solution, with explanations, is on page 23, along with puzzle No. 62, worth $375.

McCarthy's Latest Challenge Brings Sharp Return From Ike

WASHINGTON (UP) — The White House took issue today with Sen. Joseph R. McCarthy's declaration that federal employees should feed him information regardless of presidential secrecy orders. The statement was directed at McCarthy's remark at yesterday's army-McCarthy hearing that 2,000,000 federal employees have a duty to give him any information they may have about graft, corruption, communists and treason.

Press secretary Hagerty read to reporters a statement which read in part: "Those responsibilities (those of the executive branch) cannot be usurped by any individual who may seek to set himself above the laws of our land or to override orders of the president of the United States to federal employees of the executive branch of the government."

The statement itself did not mention McCarthy but Hagerty said it referred to McCarthy's remarks at the army-McCarthy hearings Thursday when McCarthy said:

"As far as I'm concerned, I would like to notify those 2,000,000 federal employees that I feel it is their duty to give us any information which they have about graft, corruption, treason, and that there is no loyalty to a superior which can tower above and beyond their loyalty to their country."

PENTICTON TURNS DOWN LIQUOR IN RESTAURANTS

Penticton voters turned down beer and wine in city cafes Thursday in a plebiscite on the new liquor outlets.

Some 1,066 voters rejected outlets, while 985 said "yes" on the liquor ballots.

Penticton is the third B.C. city to turn down beer and wine in restaurants. Vernon and Creston previously voted against the new liquor outlets.

Y' kin allus tell when warm weather hits th' Doukhobor country. Off come th' clo'es.

* * *

If th' city workers walk out, mebbe th' garbage collectors w'd stay on strike long enuff t' git th' beaches clean fer swimmers.

* * *

That's a new chore fer a gov'mint commission—clippin' poodles.

Ontario Fights Huge Bush Fire

Some 250 weary firefighters today appeared to have gained control of bush fire that Thursday threatened town of Cobalt. Huge columns of smoke seen billowing 3,000 feet in air, above, herald the start of the blaze near Haileybury, where a number of families were forced to evacuate.

Index to Inside Pages

	Page
Bennett Hints at Plan for Road to Tofino	15
Toppled Lumber Results in Damage Suit	15
Inner Harbor Rules Snag Chamber's Showboat	19
118-Bed $1,400,000 Enlargement Urged at Jubilee	3
$100-a-Day Lawyer's Fee Irks City Council Into Appeal	7
Victoria Little Symphony Debut Awaited With Interest	11
Dionne Quints Turn 20 Today	19
"Some Assistance" Promised for Merchant Fleet	14
Five Million Voters in Aussie Elections	2

Alvarez	5	Financial	25	Sports	8 and 9
Ask the Times	15	Island Digest	10	Why Grow Old?	16
Bridge	20	Penny Saver	16	Women	16 and 17
Classified	20	Radio and TV	21	Your Horoscope	22
Comics	12	Roberts	15		
Entertainment	6	Stott	5		

LATE SPORT RACES

FOUR STAR FINAL

NEWS FLASHES STOCKS

Weather: Few Showers Overnight, Cloudy
Details on Page 5

Victoria Daily Times

The Home Paper
TELEPHONE 2-3131
NIGHT
Circulation (to 8 p.m.) 2-3131
Classified (to 8 p.m.) 2-3131
Night Editor (to 11 p.m.) 2-3135

VOL. 121, No. 125 ★★★★ VICTORIA, B.C., FRIDAY, MAY 28, 1954 —32 PAGES PRICE: 5 CENTS SATURDAY, 10 CENTS

ASIAN SECURITY BACKED BY CANADA...PEARSON

FINAL ★★★★ BULLETINS

Says 3 Companies in Road Plan

VANCOUVER (CP)—The Vancouver Sun says long-sought modern highways for the west coast of Vancouver Island are included in plans for a $50,000,000 forest development.

"The highway problem has been solved by the British Columbia government in an unprecedented series of deals with three of the largest timber corporations in B.C.", the report said.

The Sun says MacMillan and Bloedel Ltd., Alaska Pine, and B.C. Forest Products Co. will participate in the highway construction plan.

"A new principle whereby the corporations will build modern highways, available to the public, has been worked out by Premier Bennett and Forests Minister R. E. Sommers," said the Sun dispatch. (See earlier story, Page 15).

Bunche Cleared by Loyalty Board

NEW YORK (AP)—A United States loyalty board today cleared Dr. Ralph J. Bunche, top-ranking American in the United Nations secretariat. The board said it reached the unanimous conclusion that there is no doubt as to Bunche's loyalty to the government of the United States.

Pierce J. Gerety, chairman of the international organizations employees' loyalty board of the U.S. Civil Service Commission, made the announcement at headquarters of the U.S. delegation to the UN.

Warrant Issued for Vancouver Tycoons

NEW YORK (BUP)—Bench warrants were issued today for three Vancouver, B.C., men who failed to appear in court for arraignment in the largest income tax evasion case in the history of the U.S. Internal Revenue Service.

Charged with conspiring to evade payment of $12,000,000 of a total tax list of $16,400,000 in an indictment returned against nine persons were George Norgan, Isidore J. Klein and Albert McLennan, all of Vancouver. Norgan is president of the Portland Beavers of the Pacific Coast Baseball League.

VLA Regulations Relaxed

OTTAWA (CP)—The government today announced a relaxation of regulations dealing with the Veterans' Land Act.

Veterans will have until Jan. 1, 1960, instead of Jan. 1, 1957, to repay their re-establishment credits if they want to settle under VLA.

Canada Signs Pact With Portugal

OTTAWA (CP) — Trade Minister Howe today announced the signing of a trade treaty with Portugal providing for both countries to give each other most-favored-nation tariff treatment.

Czech Runner Refused French Visa

PALESTINE (AP)—France has refused a visa to Olympic distance champion, Emil Zatopek of Czechoslovakia, a Foreign Ministry communique said tonight.

Zatopek, who won the 5,000 and 10,000-metre events in the Helsinki 1952 Olympic Games, asked for a visa so he could compete in an international track and field meet at Colombex Stadium here Sunday.

He was invited by the French Track and Field Federation.

Yemen Protests Alleged Invasion

LONDON (Reuters)—Yemen has protested to Britain against an alleged British invasion of an Arabian sheikhdom last week, diplomatic sources in London said today.

Crime Comics Cost Publisher $1,000

TORONTO (CP)—Superior Publishing Company today was fined $1,000 for publishing crime comics.

William Zimmerman, its manager, also convicted, was given suspended sentence.

OVERNIGHT ENTRIES

HOLLYWOOD PARK

FIRST RACE — Seven furlongs:
Favorite Date 106, Mariontex 115, Atlantic Gale 114, Jungle King 114, Texas Babe 108, Mr. Bazooka 113, Jubilation 103, Punjab' Rose 108, Dusty Tramp 113, Good Ruling 118, Jerry Boris 108, Fugelman 114, Second Down 110, Style Khal 111, Wire Service 112, Domingo Kid 114

SECOND RACE— Five furlongs:
Noordown 115, Isabu 118, Sword Trick 118, El Coyote 118, Blue Ruler 118, Mighty Patch 113, Solid Sir 118, Best Reader 118, Free Hand 118, Ribbon Boy 118, War Stimulant 115, Duwamish 118, Union Bell 118, Terrill 118, Phil's Brother 118, Charley Clifton 118

THIRD RACE — One mile:
John Abbey 113, Chinga-Gook 111, Free Country 108, Little Nemo 113, Mannie 113, Jestosorno 108, Cover Hi 113, Go-Ye-Far 113, Silver Tongue 110

FOURTH RACE— Seven furlongs:
LuckJack 124, Salmon Peter 119, Mr. Outside 111, Dragon's Head 114, Cobbler's Bench 114, A-Bolrown 124, B-Ed's Day 114, C-Postillion 124, Peasant Boy 114, Gatato 124, Native Skies 106, Metafriend 106, A-Maori 111, C-Author 106, B-Scotsman Bond 114, A-Entry, B-Entry, C-Entry.

FIFTH RACE — Seven furlongs:
Pepov Lad 116, Harass 105, Greek Runner 112, Fortune 104, Golden Sickle 117, Duke of Mala 108, Home Free 113, Candler 107, Gesticular 118, History Book 120, Chello 103

SIXTH RACE — Mile and sixteenth:
Lucrative 111, Noroos 111, Nearque II 117, Grey Tower 120, Mile and Over and Under 106, Main Line 114, Dixie Lad 111, Moonrush 120

SEVENTH RACE —Six furlongs:
Miz Clementine 110, Ever Bright 108, Blue Buoyer Fly 122, First Baby 112, Royal Grace 109, Fighting Jane 112, Vickie Blue 110, Is Proud 111, Sienna II 107, Alibhai Lynn 122, Flitting Past 107

EIGHTH RACE— Mile and eighth:
My Boy Bobby 114, Castelore 111, June Bloom 103, King's Moll 112, Touring Dog 114, Agreed 117, Sun Stale 111, Annuit Coeptis 112

LINCOLN FIELDS

FIRST RACE — Six furlongs:
Court's Maud 115, Chick's Delight 112, Leo P. McL. 111, Poltroon 106, Chance Cloud 114, Challestar 106, Imalewel 109, Be Swayed 111, Columbus Bound 111, Our Gift 109

SECOND RACE— One mile:
Queen Apache 106, Brassy Hi 114, Emerald 114, Woodside 114, Party King 114, Mental Gymnast 114, Jac-Edward 114, Midas Touch 114, Alfred Boulder 109, Tarom 114

THIRD RACE — Mile and sixteenth:
Stop Clocking 111, Whirl Awhile 120, Fleet Factor 111, Copper Plate 117, Baby Battler 109, Happy East 111, Slo Moe 114

FOURTH RACE— Five furlongs:
Sweet Josie 116, Round Seven 116, A-Tout Force 116, Joan E. L. 116, Salt Air 116, Countess Anita 111, Future Romance 116, Theatricalady 111

FIFTH RACE — Six furlongs:
Dream Cream 109, Bigtime Gal 106, Honido 106, Rustum 111, Tido Sum 111, Jumo Tune 111, Fleet Ace 120

SIXTH RACE — Six furlongs:
Spring Green 108, Right Bit 111, Brach's Admiral 117, A-Road Star 108, Country Rumkin 114, Judge Browdee 120, Numerical 108, By Far 120, Oil Painting 109, Tank Battalion 108, A-Colonel Fru 117, Carrier Girl 106, A-Entry

SEVENTH RACE —Six furlongs:
A-Gushing Oil 108, Pomace 123, A-Bigsiedrums 107, Oh Leo 110, Look Out Jeep 109, Thotix 107, Pastu 110, Smackover 114, Arab Actress 118, A-Entry

EIGHTH RACE— Six furlongs:
Texas Oil 112, Lewis A. D. 112, Blue Licks 116, Cherry Flame 111, Sky Maid 109, Silver K. 112, McCreight 114, Fast Buck 114, Master Red 110, Prince Marque 114

NINTH RACE — Mile and sixteenth:
Prince Adaris 120, Carinee T. 109, The Blue Miss 109, Blue Teal 120, Shotral 114, Secret Impulse 117, Soocru 109, Truly Fair 2nd 114

Vancouver Entries Page 3

POLICE REINFORCED IN DOUK TERRITORY

RCMP Forced to Use Tear Gas on Women; Four Sentenced to Jail Terms for Attack

GRAND FORKS, B.C. (CP)—The RCMP detachment here has been reinforced by eight men, it was learned today, as Sons of Freedom Doukhobors remained firm against orders to send their children to school.

The word of the strengthening of the force in this small rail-shipping town on the international border came following two flare-ups within two days.

Fifteen RCMP constables escorting a truant officer were attacked Thursday by 50 stone-throwing Sons of Freedom women and forced to use tear gas to drive them off.

Four of the women were arrested on assault charges, taken to Nelson, B.C., 65 miles northeast, tried and sentenced to two months in jail.

They were Mrs. Mary Shertobitoff, Mrs. Mary Perepolkin, Mrs. Verna Nazareff and Mrs. Tania Verigin.

The fracas occurred at Gilpin, a Freedomite settlement near here, when the RCMP accompanied Ralph McIntosh into the town so he could read a proclamation.

UNEQUAL BATTLE

McIntosh lost an encounter with 20 nude women who scratched and clawed him Wednesday when he attempted alone to read his proclamation ordering the villagers to send their children to school.

The Sons of Freedom sect objects to sending children to Canadian schools on the grounds the schools teach militarism.

It was not learned whether McIntosh ever got the proclamation read.

Strike Vote At Cominco Bluebell Mine

RIONDEL, B.C. (CP) — A strike may halt operations at the Consolidated Mining and Smelting Company lead-zinc operation here following results of a government-supervised strike vote Thursday.

Employees of the Bluebell mine, located 30 miles east of Nelson, on the shore of Kootenay Lake, voted 244 to 10 for strike action.

The men are members of sub local 651 of the International Union of Mine, Mill and Smelter Workers (Ind.).

Notice of possible strike action was first announced last week by local president Jack Musgrove, who said eight months of negotiations with Cominco "failed to produce a satisfactory agreement."

Campbell, Bachli Gain U.K. Golf Final

MUIRFIELD, Scotland (CP)—Bill Campbell, a United States Walker Cup star, and Douglas Bachli of Australia qualified for Saturday's 36-hole final of the British amateur golf tournament today by scoring 3-and-3 victories over defending champion Joe Carr of Ireland and W. S. Slark of England, respectively, in their semi-final matches.

RACE RESULTS

HOLLYWOOD PARK

1—Mariontex, Atlantic Gale, Mr. Bazooka.
2—El Coyote, Terril, Free Hand.
3—Chinga-Gook, Jestosorno, Cover Hi.
4—Postillion, Cobbler's Bench, Metafriend.
5—Home Free, Chello, Gesticular.
6—Nearque 2nd, Dixie Lad, Grey Tower.
7—Blue Butterfly, Alibhai Lynn, Miz Clementine.
8—My Boy Bobby, King's Moll, Annuit Coeptis.

LINCOLN FIELDS

1—Challestar, Court's Maude, Leop. P. McL.
2—Midas Touch, Mental Gymnast, Woodside.
3—Whirl Awhile, Stop Clocking, Copper Plate.
4—A Tout Force, A Countess Anita, Sweet Josie.
5—Tidy Sum, Fleet Ace, Hopeido.
6—Judge Browdee, Brachs Admiral, Colonel Fru.
7—Arab Actress, Pomace, Oh Leo.
8—McCreight, Prince Marque, Texas Oil.
9—Prince Adaris, Shotral, Secret Impulse.

SELECTIONS

HOLLYWOOD PARK

First Race—
Malcolm G. (Slisson) $4.90 $3.30 $2.70
No Re-marks (Shumaker) — 3.90 3.70
Imperial Oak (Miller) — — 4.90
Time—:59 4-5.
Second Race—
El's Marshall (Scheih) $10.90 $7.00 $5.40
Arete (Taniguchi) — 8.20 5.90
Matinar (Lumm) — — 12.50
Time—1.23 4-5.

LINCOLN FIELDS

First Race—
Momo Fan (Jessop) $17.20 $6.40 $4.20
Baby Tucky (Permane) — 2.80 2.80
Blue Boy (Baldwin) — — 8.40
Time—1.18 1-5.
Second Race—
Geofion (Bailey) $9.20 $4.40 $3.40
Bracero (Wickel) — 4.20 3.40
Tartarn Sue (Baldwin) — — 6.00
Time—1.17 4-5.
Third Race—
Count Domingo (Church) $32.60 $12.40 $6.40
Charels A. (Dodson) — 4.60 3.60
Childers (Permane) — — 4.00
Time—1.04 3-5.
Fourth Race—
Oak River (Jessop) $14.60 $8.00 $4.20
Wiseview (Brooks) — 6.00 3.80
Mystic Chief (Wickel) — — 3.60
Time—2.00 2-5.
Fifth Race—
Re-Shuffle (Wickel) $11.80 $5.20 $4.20
Hi Sky (Adams) — 3.80 3.00
Sweet Cream (Behrens) — — 4.00
Time—1.16 3-5.

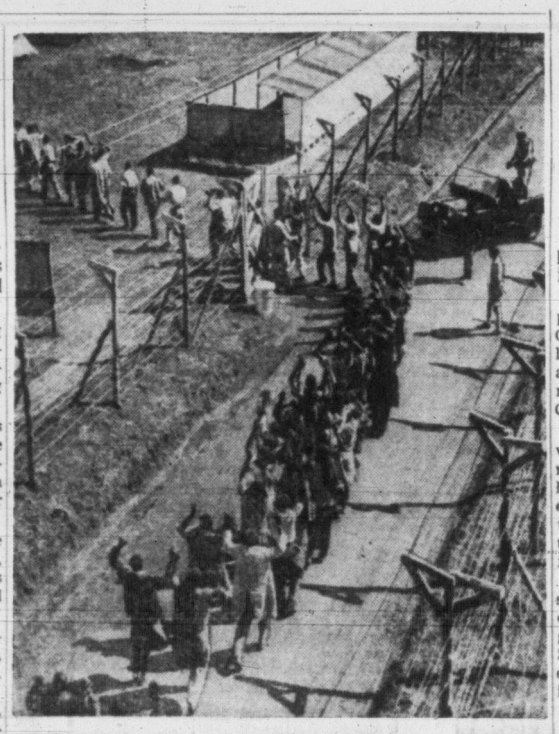

Headin' for the Roundup

Hemmed in by a network of barbed wire fences, captured Mau Mau terrorists are marched into one of the 25 compounds at the Langata Detention Camp near Nairobi, Kenya. There are some 10,000 prisoners at the camp. Terrorist suspects are screened at Langata, and then some are moved to other detention spots throughout the colony.

Vancouver Stocks

A.P. Consolidated, closing with sale of 1,000 shares at 40½, featured a quiet afternoon session of the Vancouver Stock Exchange today.

Late sales: 100 Liberal Petroleum 1.97, 2,100 Consolidated Micmac 2.12, 500 National Explorations 38, 2,000 Keno 44, 1,000 Hamil Lead 18¼, 100 Mid Western Gas 1.83, 200 Coast Breweries 4.40, 200 Alberta Distillers 1.60, 2,000 Sunset Oil 38.

Open Trade Talks

GENEVA (Reuters)—Communist China and Britain have begun trade talks here, a spokesman for the Chinese delegation to the Far East conference said today. He said the talks are still in progress but gave no specific details.

Premier Denies PGE Link To Be Abandoned

Bennett Says Both Rail and Road Projects To Be Started at 'Earliest Possible Moment'

By TOM GOULD, Times Legislative Reporter

Persistent reports that the government intends abandoning the southern extension of the PGE broke into the open today and brought an immediate denial from Premier W. A. C. Bennett.

A Vancouver newspaper report said a "major change" in southern extension plans will be brought about by new information discovered by the Premier.

The paper said the information would lead to the eventual abandonment of the Squamish to Vancouver extension.

Premier Bennett, contacted in Nanaimo, told the Times that "the story is a cleverly-worded bubble based on absolutely nothing.

"I emphatically deny that there is any truth in the report whatsoever. There is no change in our plans," he said.

He added that: "The government will construct both the road (around Howe Sound, running parallel to the railway for a large portion of the route) and the railway.

"We will proceed on both projects at the earliest possible moment."

Attorney-General Robert Bonner said the paper's report "sounds like a continuation of the Liberal party's opposition to extension plans." He said "there is no truth in the report."

In the face of this clear-cut, and emphatic reaffirmation of government policy on the Squamish link of the province-owned railway, there appears little likelihood of a future change in overall plans.

However, there are some indications that changes in timing will be forced on the government by economic factors. Premier Bennett also is committed to spending $20,000,000 of the $30,000,000 now available for PGE expenditures on the northern extension.

This leaves only $10,000,000 for the Squamish leg, a sum which in the opinion of many engineering experts, is insufficient. Expensive rock blasting is required on much of the route, and the premier has admitted publicly that the federal government does not intend offering aid.

He had asked for a 50 per cent share from Ottawa. It is almost certain now that the most he can expect will be the $1,500 per mile subsidy allowed all new railroad ventures.

Earlier, the premier indicated that tenders for construction would be called soon after a PGE board of directors' meeting to be held Monday.

Another vital factor in PGE plans, the construction of the West-Coast transmission gas pipeline from the Peace River area to the Pacific Northwest, could hold off tenders for a short while.

McCARTHY MUST OPEN COMPLETE SCHINE FILE

WASHINGTON (UP)—Senate investigators today served a subpoena signed by committee chairman Karl Mundt on Sen. Joseph R. McCarthy for files on all cases on which G. David Schine worked.

McCarthy showed newsmen the subpoena as he arrived for the afternoon session of the Army-McCarthy hearings. He said it would be "clarified" shortly.

McCarthy countered by asking that a subpoena be issued on Army Secretary Robert T. Stevens for all files relating to the proposed removal of Maj.-Gen. Kirke B. Lawton from command at Fort Monmouth, N.J.

Y' kin allus tell when warm weather hits th' Doukhobor country. Off come th' clo'es.

* * *

If th' city workers walk out, mebbe th' garbage collectors w'd stay on strike long enuff t' git th' beaches clean fer swimmers.

* * *

Thet's a new chore fer a gov'mint commission—clippin' poodles.

Minister Reassures U.S. But Points Out Country Is Limited

OTTAWA (BUP)—External Affairs Minister Lester B. Pearson told the Commons today Canada would support the principle of collective security in Southeast Asia if failure at Geneva made such a pact necessary.

But he said, in a special report to the House on the Geneva Conference, that there was a limit to the amount of "special and political defense commitments" that a country of Canada's size could undertake.

Pearson, who returned last week-end from Geneva, said no real "progress in substance" had been made, in spite of an encouraging start. But he told the House it would be wrong to write the meeting off as a failure yet.

The foreign affairs minister said the international conspiracy of Communism had made progress toward gaining control of Southeast Asia. This progress endangered international peace in that region.

Therefore, he said, the free world had to accept the fact that "we cannot support the principle of collective security in one part of the world and reject it in another."

"It is, I think, right and important that the U.S.A. should be reassured by its friends on this question of principle," he said.

Pearson said any pact should fall within the provisions of the United Nations charter. But it would have to differ from the NATO pact to take into account special conditions in Asia," he added.

He said Canada felt a south-east Asian security pact should embody principles that would divorce it from the taints of "colonialism." It should not be purely western, he said.

Far Short of Agreement

Concerning Korea, Pearson suggested that the Geneva conference might be "suspended, but not terminated" for some months in order to see whether a change in world conditions might make an agreement easier to reach. Before the conference did adjourn, however, it should find some way of confirming the armistice terms now in effect.

The conference is "still far short of reaching agreement," he added. But he said there was "still hope" that a peace settlement for Korea could be attained.

As a result of the Geneva talks on Korea, Pearson said, the renewal of hostilities in Korea is "much less likely" than it was before the conference opened.

Even a cursory glance at the plan for a Korean settlement put forward by the Communists made its unacceptability obvious, Pearson said. The suggestion that North and South Korea could form an all-Korean commission with impartial countries supervising an election—the "impartial" countries including such Communist states as Poland and Czechoslovakia—was "a snare and a delusion," Pearson said.

He outlined a seven-point Canadian plan as the basic principle which should underlie any agreement for a free, democratic and united Korea, and said that while it had not been accepted by all 16 western powers at the conference, they were "very close together now in their views."

Seven-Point Plan Outlined

The plan outlined by Pearson:

1. A United Korea, preserving the state structure for Korea which was endorsed by the United States with such constitutional changes as necessary for an all-Korean government.

2. "Free and fair elections," held with a minimum of delay, for a national assembly and, also, possibly, for a president."

3. Conditions for such elections should include equitable representation by population over the whole of Korea.

4. Elections to be supervised by an international agency agreed upon by the Geneva conference but acceptable to the United Nations.

5. Arrangements for the gradual withdrawal of all foreign forces from Korea and to be completed within a short time after the post-election all-Korean government had begun to function.

6. Reaffirmation of international responsibility under the United Nations to participate in the relief and rehabilitation of Korea.

7. An international guarantee under the auspices of the United Nations of the territorial integrity of a unified Korea.

Pearson's statement touched off a full-dress foreign affairs debate on his department's 1954-55 appropriations, which total $42,700,000.

Sir Arthur Fadden Hurt in Car Crash

SYDNEY, Australia (Reuters)—Sir Arthur William Fadden, Australian treasurer and deputy prime minister, was seriously injured when his car overturned tonight.

Fadden, 59, received severe head and face injuries when his car rolled over three times. He was reported still unconscious late tonight.

His Country party, which has 17 members in a coalition with the Liberal party, Saturday seeks re-election in federal polling in Australia.

(See Story, Page 2).

Crossword Prize Hits New High of $375

Prize for the Times weekly crossword jumped to a new high of $375 today when crossworders for the 12th consecutive week failed to come up with a correct solution.

This is the largest figure the prize has reached in the 14 months the crossword has been running.

One of the real toughies this week was No. 7 across "Associated with Europe, of course." There were three possible answers but the composer rules that "francs" was the best. He says "France" is part of Europe, and not expressed as "associated" with it. And to answer "Franco" is much too vague. There were several other sticklers on which crossworders tripped.

Because of the intervening Monday holiday all answers received up to 2 p.m. Thursday were considered in this week's puzzle.

The complete solution, with explanations, is on page 23, along with puzzle No. 62, worth $375.